The Weather
Yesterday: High, 84. Low, 65.
Today: Partly cloudy. High, 90.

THE ATLANTA CONSTITUTION

The Constitution Leads in City Home Delivered, Total City and Trading Territory Circulation

The South's Standard Newspaper
Associated Press United Press
North American Newspaper

VOL. LXXI., No. 20. ONLY MORNING NEWSPAPER PUBLISHED IN ATLANTA ATLANTA, GA., SATURDAY MORNING, JULY 2, 1938. Entered at Atlanta Post Office As Second-Class Matter Single Copies: Daily, 5c; Sunday, 10c. Daily and Sunday: Weekly 25c; Monthly $1.10

$9,000,000 GIVEN CITY TO CLEAR SLUMS, LAYING BASIS FOR RECORD BUILDING BOOM

ROOSEVELT TOUR TO WEST DETAILED; WILL START JULY 7

Trip Will Take Him to 4 States Where Senators Are Up for Re-election; Plans Talks From Train

EXECUTIVE PLANS MAJOR ADDRESS

President Will Return From Pacific on Ship and Stop in Georgia.

HYDE PARK, N. Y., July 1.—(AP) — President Roosevelt announced details today for his forthcoming western trip, including scheduled major addresses in Ohio, Kentucky and Oklahoma.

Leaving Washington July 7, the President will speak July 8 at the Northwest Territory celebration at Marietta, Ohio, and at Latonia race track in Covington, Ky. On July 9 he will make an address at the fair grounds in Oklahoma City.

He also will make off-the-train appearances at Amarillo ,Texas, San Francisco, Los Angeles and San Diego, Cal., and probably will speak at all four.

Will Review Fleet.

Mr. Roosevelt will review the United States fleet at San Francisco July 14.

Speeches already scheduled from the rear platform on his train include Louisville and Bowling Green, Ky., July 8, and Pueblo, Colo., July 12. A number of other platform appearances probably will be made, since the President's prearranged schedules for trips rarely include all stops he actually makes.

Mr. Roosevelt's plans will take him into four states where Democratic senators, claiming his support, are seeking re-election. The Marietta address will take him into the territory where Senator Robert J. Bulkley is campaigning for another term.

The three Kentucky speeches will place him in the middle of the hot fight in which Alben W. Barkley, Democratic leader of the senate, is opposed for renomination by Governor A. B. (Happy) Chandler.

Thomas Makes Plans.

Arrangements for his Oklahoma City speech were made by Senator Elmer Thomas, who is opposed for renomination by Governor E. W. Marland and Representative Gomer Smith.

Senator William G. McAdoo was active in urging the chief executive to stop for speeches in California, near the end of his train trip, which ends July 16 at San Diego. At that port he will board the cruiser Houston for two weeks of cruising and fishing in the Pacific.

The President's Pueblo, Colo., appearance will be in the home state of Senator Alva B. Adams, who has opposed some of the administration's policies. There has been talk that Mr. Roosevelt would speak in Georgia and South Carolina when he returns from the cruise. In Georgia, Senator Walter F. George, an active opponent of many administration moves, is up for renomination.

South Carolina's Senator E. D. Smith, a frequent administration

Continued in Page 10, Column 3.

Women, Man Held in 'Straw' Murder of Boy

VERNA MAE FOWLER.

MARY KENT.

HARVEY NELSON.
Associated Press Photos.

SUPERINTENDENT NAMED AT GRADY

Dr. J. M. Beeler Resigns Hospital Post in Spartanburg, S. C., To Accept

Dr. J. M. Beeler, superintendent of the General hospital in Spartanburg, S. C., has resigned to become superintendent of Grady hospital, it was announced in Spartanburg yesterday.

Members of the board of trustees of Grady said Dr. Beeler had been offered the position, but they had not been notified of his acceptance.

Dr. Beeler's resignation in Spartanburg is effective July 15, trustees of the Spartanburg hospital said.

If Dr. Beeler accepts the Grady post and is formally elected by the board of trustees, he will take over the work being done by Dr. Russell Oppenheimer, dean of the Emory University Medical school, who has been acting superintendent of Grady since John B. Franklin resigned several months ago to accept the superintendency of the Archbold Memorial hospital at Thomasville.

T. K. Glenn, chairman of the Grady board, said he had been negotiating with Dr. Beeler for several weeks.

Dr. Beeler, a native of Louisville, Ky., had been superintendent of the Spartanburg hospital for 13 years. He studied medicine at the University of Louisville and was an interne at the Connecticut State hospital.

Mother Is Arrested In Death of Her Baby

LAGRANGE, Ga., July 1.—(AP) Sheriff E. V. Hilyer said today Mrs. Annie Mae Hester, 20, had been arrested in connection with the death Monday of her two and one-half month old daughter, Betty.

The sheriff said her husband, Charlie Hester, 23-year-old WPA worker, was also under arrest. He said County Police Chief R. B. Carter had sworn out a warrant charging murder and a preliminary hearing would be scheduled for next week.

Sheriff Hilyer said a coroner's jury found the baby died of a broken neck and other injuries caused by "abuse."

'Straw' Death Is Second Laid To Ware Man

Wife Died Two Years Ago; He Was Free Pending Appeal.

WAYCROSS, Ga., July 1.—Harvey Nelson, 35, the man who charged yesterday that two waitresses employed by him "drew straws" to determine which would kill his 10-year-old son for a $900 life insurance policy, is under conviction for manslaughter in the death of his wife in 1936, Solicitor General John S. Gibson revealed tonight.

The solicitor general, who said Nelson "is the strangest man I ever knew," said the filling station-roadhouse operator was convicted in Coffee county superior court in October, 1936, after Mrs. Nelson had been found dead at their home in Douglas. The women had been beaten several days before, but died from kidney poisoning, physicians testified at the trial.

Free Pending Appeal.

Nelson admitted he failed to call a doctor and confessed beating his wife, and the jury found him guilty of manslaughter. He appealed and is now free under $4,000 bond, the solicitor general said.

In his verbal confession yesterday, Nelson said he planned the killing of his 10-year-old son, J. C. Nelson, with two waitresses, Mary Kent, 19, and Verna Mae Fowler, 18, both of whom lived and worked in his combination roadhouse.

Nelson said the women "drew straws" to see which would shoot his son and that Verna Mae Fowler fired the shot from a .38 revolver on May 26. The youth was shot in the chest.

A coroner's jury, discounting testimony of the women and the boy's father, who said they saw him shoot himself, returned a verdict of death at "the hands of persons unknown." They were

Continued in Page 10, Column 5.

BANK IS ACCUSED OF POLICY SWITCH FOR SON OF F.D.R.

Institution's Counsel Denies Young Roosevelt 'Personally' Concerned, Says No Political Gains.

BROKER IS SEEKING $31,750 AND INTEREST

Bank Official Quoted as Saying He Wanted Jimmy To Get Business.

BOSTON, July 1.—(AP)—A court-appointed auditor today heard a charge that one of Boston's biggest banks switched the handling of an $800,000 policy from one insurance firm to another "because it wanted James Roosevelt to get the commission."

Climaxing the first phase of a legal battle, counsel for Arthur D. Cronin, an insurance broker who is seeking $31,750 plus interest in a civil suit against the National Shawmut Bank, asserted the bank had withheld the lucrative policy from his client at the last minute in order to give it to an agency with which the eldest son of the President was associated.

After a counter assertion by the bank's counsel that James Roosevelt was not "personally" concerned, and that there was no evidence of any "political gain" by the bank, the auditor retired to prepare his report. He was named by the Suffolk superior court to determine findings of fact in the case. Cronin already has demanded a jury trial.

The insurance, under a group plan, covers a bank department which specializes in financing automobile installment payments.

Romney Spring, attorney for Cronin, declared two vice presidents of the bank had granted that they attempted "to throw the commissions into the hands of O'Brion, Russell," the insurance agency with which young Roosevelt was associated.

Spring said he asked Raymond Ilg, one of the vice presidents, whether the reason for seeking to give the business to O'Brion, Russell was to allow James Roosevelt "to get the commission." He quoted Ilg as replying:

"Yes, sure, I wanted him to get the business."

Amid charge and denial that the national political situation had played a part in the assigning of the insurance in June of 1934, Spring declared:

"There had been a national election. But whether that had any effect is a matter only of inference."

"James Roosevelt had nothing personally to do with this insurance," asserted Attorney Robert Dodge, speaking for the bank.

"We were asked to show our books covering our government deposits in the hope they would show something political. But

Continued in Page 10, Column 3.

WIDOW CONDEMNS CRITICISM HEAPED UPON LONGSTREET

'Southern Politicians' Are Blamed for Charge of 'Procrastination' in Attacking at Gettysburg.

'TRUSTED BY LEE,' DETRACTORS TOLD

She Says 'Lies Were Spread' When General Espoused G.O.P. Ticket.

GETTYSBURG, Pa. July 1.—(AP) Mrs. Helen Dortch Longstreet, of Lorton, Va., tonight blamed on "southern politicians" criticism heaped on the head of her husband, General James E. Longstreet, after the Battle of Gettysburg.

"Up until 1870 there was never a word against General Longstreet's military record," she asserted in an interview. "He was raised by an act of the Confederacy to second in command to General Lee.

"He was Lee's most trusted lieutenant in every engagement. Their relations were as affectionate as brothers up until the day Lee died."

Some historians and military tacticians in recent years have attributed the Confederate rebuff at Gettysburg to Longstreet's "procrastination" in ordering Pickett to charge the center of the Federal lines.

"There wasn't a minute of delay in that charge," Mrs. Longstreet said. "General Longstreet executed instantly every order of his commander.

"All morning of July 3, 1863, 75 years ago, Lee wandered over the battlefield, uncertain where the charge was to be made.

"After the battle, Lee sent Longstreet to Chickamauga. Would he have done that if Longstreet had betrayed him?"

Enmity toward her husband, she said, arose during the years of "reconstruction."

"General Longstreet felt the glorious lost cause was lost forever; he felt that the Republican ticket offered a more constructive program then. The southern politicians hated him for that, and spread those lies about his military record."

GEORGIA PEACHES GIVEN COMMANDER

GETTYSBURG, Pa., July 1.—(AP)—"Gettysburg wasn't any defeat for the south, it was just a draw fight," General John M. Claypool, St. Louis, 92, commander in chief of the United Confederate Veterans, "allowed" today.

"General Lee just drove the enemy up here to a natural fortification, and didn't have enough men to take the fortification."

"Yes, sir, and Meade didn't press

Continued in Page 10, Column 6.

WPA Offers 3 Million For 'Odd Jobs' in City

Between 3,000 and 4,000 Persons Will Be Put to Work If Council Will Provide the Materials.

COST TO ATLANTA PUT AT 'NOTHING'

'Nearly All of Projects Will Be Done With a Shovel,' Official Says.

"Odd job" projects totaling more than $3,000,000 will be started by the WPA in Atlanta within a short time if city council Tuesday approves making formal application to WPA officials for the work, Clarke Donaldson, chief of construction of the city, said yesterday.

Submitting the proposal to the finance committee yesterday, Donaldson said between 3,000 and 4,000 men would be put to work on open channel storm sewer extensions, landscaping and clearing up the 60 or more miles of sewer lines in the $8,000,000 metropolitan sewer program.

The WPA now has approximately 17,000 men certified for work relief and projects are needed to provide them with work, it was said.

Donaldson said the city will have to furnish materials for the "odd job" projects, but added that practically all of them would entail little expense other than the labor, for which the WPA would pay.

Detailed plans for the various jobs to be done under the program are to be worked out by Donaldson and his engineers if council votes to make the formal application.

The construction chief indicated WPA officials will approve all or most of the projects if the city officially sponsors the program.

"This work, which is very necessary, will cost the city practically nothing," Alderman Ed A. Gilliam, chairman of the finance committee, said.

"Nearly all the projects will be spade and shovel work," Donaldson said. "The men will smooth over the ditches dug for the sewers in the metropolitan sewer program and will put the ground in good shape. They will plant grass and shrubbery on the land that was torn up on private property and will landscape the grounds of the various disposal plants.

"Construction of storm sewers is the most important item. The city will be called on to supply materials, but there will be only a small expense in comparison to the work done," he asserted.

Approval of the projects by the city is held certain it was learned last night. It is believed formal application will be made to the WPA by the city within a very few days. Digging of ditches would be the first work undertaken. Detailed plans will be speeded immediately the council has acted.

C. F. PALMER.

U.S. GARAGE HERE TO COST $285,000

Funds for Construction Approved by Morgenthau, Postmaster Farley

An allocation of $285,000 for the construction of a government garage here was approved yesterday by Secretary of the Treasury Henry Morgenthau Jr. and Postmaster General James A. Farley.

The project was one of nine in the state which will involve a total outlay of more than $1,000,000. Rome ranked second to Atlanta with $280,000 for extension and remodeling of the post office and courthouse there.

Officials of the post office and treasury departments here last night said they had no information as to where the building would be located or when actual construction work would be started. Washington dispatches said, however, that contracts for all the Georgia work would be let by June 30 of next year.

Other Georgia cities included in the program and the amounts allocated are: Lyons, $75,000, nature of project not specified; Camilla, $75,000 for post office site and building; Ashburn, $75,000 for post office site and building; Louisville, $70,000 for agriculture and post office; Adel, $70,000 for post office site and building; Ball Ground, $70,000 for post office site and building, and Warrenton, $70,000 for agriculture, post office site and building.

The new construction is part of a nation-wide program which will include the erection of 280 public buildings at an estimated cost of $130,000,000.

They will be financed by money from the $60,000,000 construction fund authorized under the federal public buildings appropriation act of 1938. This augments the $70,000,000 fund allocated in the act of August 25, 1937.

Chairman Palmer Promises Group Will Act at Once; Mayor Is Elated; Hopes for Early Start.

LEADERS IN FAVOR OF TWO PROJECTS

Edgewood-Decatur and Formwalt Street Units Sought by Two Blocs.

The corner stone of what is expected to be the greatest building boom in Atlanta's history was laid yesterday when the United States Housing Authority allocated $9,000,000 to the city housing authority for slum clearance work.

Chairman C. F. Palmer, of the city authority, said his group would act at once to take advantage of the offer. No definite projects have been approved by the Palmer board, but it is understood that civic leaders are pressing for a major project in the Edgewood-Decatur area east of Grady hospital while others are seeking a second major project in the Formwalt street area.

The projects will be similar to the Techwood area and the Atlanta University section.

Labor Jubilant.

Atlanta labor leaders were jubilant last night at the huge allocation.

"Construction of $9,000,000 worth of low-cost homes for laboring people will be of inestimable value to Atlanta," said Dewey L. Johnson, president of the Atlanta Federation of Trades.

"It will provide employment for practically all of the many carpenters, brick masons, roofers, iron and sheet metal workers, lathers, cement finishers, plasterers, electricians and other members of the building trades craft," O. M. Harper, member of the housing authority and a member of the carpenters' union, declared.

"Just as the Techwood and University housing projects put hundreds to work and fed hungry people, the new slum-clearance projects will aid the unemployed skilled craftsmen now," said J. A. Harper, former president of the city trades federation.

Better Living.

"It means better living conditions for laboring people and it will bring better recreational facilities for the children of the poor," President Johnson asserted. "It will clear away some of the city's unsightly slums and provide good homes at low cost for hundreds.

"As for employment, the spend-

Continued in Page 2, Column 4.

WEATHER

GEORGIA—Generally fair Saturday and Sunday.

ATLANTA—One year ago today (July 2, 1937): Partly cloudy; high 77; low 77.

SUN AND MOON FOR TODAY.
Sun rises 4:30 a. m.; sets 6:53 p. m.
Moon rises 9:58 a. m.; sets 10:19 p. m.

Highest temperature	84
Lowest temperature	65
Mean temperature	74
Normal temperature	78
Precipitation in past 24 hrs., ins.	.00
Total precipitation this month, ins.	.00
Deficiency since 1st of month, ins.	.05
Total precipitation this year, ins.	21.47
Deficiency since January 1, ins.	4.44

	6:30am	Noon	6:30pm
Dry temperature	68	83	81
Wet bulb	63	67	67
Relative humidity	75	44	48

Reports of Weather Bureau Stations.

STATIONS AND STATE OF WEATHER	Temp'r'ture 6:30	High	Rain 12hrs. Ins.
ATLANTA, pt. cldy.	81	84	.00
Augusta, clear	84	86	.00
Birmingham, cloudy	84	84	.00
Boston, raining	64	72	T.
Buffalo, cloudy	66	66	.19
Charleston, pt. cldy.	76	84	.04
Charlotte, cloudy	78	—	—
Chattanooga, cloudy	80	86	.00
Chicago, cloudy	90	—	—
Denver, cloudy	86	88	.00
Fargo, N. D., clear	84	86	T.
Helena, cloudy	66	70	.14
Houston, clear	88	92	.00
Jackson, Miss., pt. cdy.	86	96	.00
Jacksonville, pt. cdy.	78	88	.00
Kansas City, clear	96	98	.00
Macon, clear	84	86	.00
Memphis, cloudy	88	92	.00
Miami, cloudy	82	90	.14
Mobile, pt. cldy.	82	88	T.
Montgomery, clear	84	88	.00
New Orleans, clear	84	94	.00
Newark, N. J., raining	72	80	T.
Oklahoma City, clear	92	96	.00
Phoenix, clear	96	98	.00
Pittsburgh, raining	66	66	.25
St. Louis, cloudy	90	94	.00
Savannah, cloudy	76	78	.09
Tampa, clear	82	88	.00
Washington, raining	74	80	T.

The Wog of Yore---Ah, 'Tis Sad--- Hot Oompah Race Changes Him

Alas, Campaign Fury Reaches Into Comparative Calm of Zoo—Are You a Man or Are You a Wog? Vote!

The battle is on! The first Official Ballot in the campaign for Oompah, or chief, of Constitution comic characters has been published, and it appears this morning again on the Comic Page. Election Day is Monday, July 4. Confidence reigns in all of the contending camps, with Colonel Whoopen Blast, armed cap-a-pie, keeping order and roaring away like a whaler's captain on a stormy night. Vote for your favorite! All Constitution readers are eligible. Continue, Colonel, by all means continue your discourse.

By COLONEL WHOOPEN BLAST,
Political Commentator Extraordinaire.

Shall I reveal all, Ed.? Shall I tell what really happened, just to show how the candidates are a-doin'? How, under their bold appearance, the excitement is wearing them down, respectively, to nubbins? Okay, you say? Very well—clear the way!

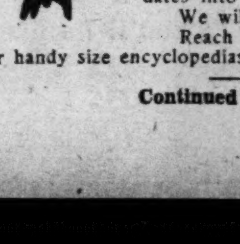

This thing calls for tact, circumspection and diplomatic detouring. If I were to mention any of the candidates by name, and reveal some of the stuff that's going on, it might have the effect of turning thousands of votes. But your correspondent is not without resource. He knows a way to illustrate the electric, vitalizing, ah, stimulating atmosphere of the Oompah election without bringing any of the candidates into it.

We will travel on the Wog.

Reach in your pockets, friends, and bring out your handy size encyclopedias. Moisten your thumbs and work through

Continued in Page 13. Column 6.

Policeman Discharged For Beating Prisoner

Patrolman O. L. Kilpatrick was discharged by the police committee of city council last night after he had been found guilty of mistreating a prisoner in the "bull pen" at police headquarters on May 28.

Kilpatrick, who had been on the force for a little over five months, was accused of hitting J. P. Hall with a blackjack during an argument about Hall's release.

Mistrial Declared In Savannah Killing

SAVANNAH, Ga., July 1.—(AP) Judge John Rourke declared a mistrial tonight in the case of William B. Aycock, formerly chief of police for an industrial plant, in connection with the death of Mrs. Martha Sikes, who was shot May 12.

The case has been in the hands of the jury since shortly after 5 o'clock yesterday

Atlantans Begin Exodus to Sea And Mountains for '4th' Holiday

Exodus of Atlantans to mountain and sea resorts will begin today as thousands prepare to observe national Independence Day with celebrations extending over a "long week end."

Though the highways and the transportation systems will be crowded with the people going away, Atlantans who stay at home for the Glorious Fourth will have many attractions for entertainment.

As usual the political pot will boil anew over the state, with candidates perched on almost every stump, taking advantage of big crowds and Independence Day spirit to further their campaigns.

There's a good chance for rain in and around Atlanta tomorrow and Monday, July 4, says the weatherman, but this will not stop the celebration plans for the vicinity.

Fast auto races are scheduled at Lakewood park tomorrow and on the Fourth, while special programs are to be put on in the various city parks.

Many big industries, businesses, public buildings, stores and the banks close today until Tuesday morning, giving thousands of Atlantans a two and one-half day vacation.

The capitol, city hall, courthouse and federal building close at noon today, but the post office will maintain stamp service Monday morning. There will be no mail delivery to residential sections on the Fourth, but mail will be delivered in the business area before noon. A skeleton crew will be on

Continued in Page 10, Column 5.

In Other Pages

Bridge Lite.	Page 12
Classified ads.	Pages 16, 17
Comics.	Page 13
Court decisions.	Page 7
Dailey cross-word puzzle.	Page 13
Editorial page.	Page 4
Ralph McGill, Ralph T. Jones, John Temple Graves, Robert Quillen, Joseph Alsop and Robert Kintner, Louie D. Newton	
Financial news.	Pages 14, 15
Friendly Counsel.	Page 12
Good Morning.	Page 4
Health Talks.	Page 12
Hollywood Today.	Page 12
Hughes Market Views.	Page 15
My Day.	Page 12
Pleasant Homes.	Page 12
Radio programs.	Page 15
Society.	Pages 11, 12
Sports.	Pages 8, 9
Tarzan.	Page 17
Theater programs.	Page 10
This Morning.	Page 4
Todays' Charm Tip.	Page 12
"Woman Against Woman."	Page 13

ECONOMIC SURVEY OF SOUTH ORDERED BY THE PRESIDENT

Asks NEC To Report on Conditions; Advisory Body Called.

WASHINGTON, July 1.—(AP)—President Roosevelt, it was learned today, has asked the National Emergency Council to report to him on economic conditions in the south.

The success of the unusual undertaking, a high government official said, will determine whether similar surveys will be made of New England and the industrial east, the far west, the farm belt and other areas with common economic interests.

Mr. Roosevelt wrote Lowell Mellett, executive director of the council, that the studies should produce "a clear and concise statement" of the needs and problems of the different sections of the country.

"Attention Focused."

"Attention has recently been focused particularly upon the south in connection with the wages and hours bill," the President's letter said.

Acting on Mr. Roosevelt's instructions, Mellett has called a meeting of 20 prominent southern citizens and public officials for next Tuesday. These men will serve as an advisory committee in preparing the southern study on the basis of government information already compiled.

The group, which includes one Governor—Carl Bailey, of Arkansas—and utilities executives, lawyers, college presidents, bankers, businessmen, AFL and CIO executives and others, will be supplied with data by federal experts.

Major Topics Covered.

The latter also will address the conference, scheduled to last either one or two days. It will cover all major topics bearing directly on conditions in the south.

These include industry ownership, indigenous industry, labor and employment, relief, taxation, credit, farm ownership and income, soil erosion and flood control, land use (one crop farming and the like), capital resources, education and housing, population trends, women and children in industry, and health.

An administration official explained the southerners will apply to the experts' findings their own personal knowledge of conditions in their section. Out of this "meeting of minds," he said, will come the information finally transmitted to the President.

Purpose Not Explained.

What use Mr. Roosevelt intends to make of this and other similar reports, other than to transmit it to congress and release it to the public, was not explained.

He might, however, employ it in connection with the establishment of the new wage-hour system and in evolving new economic programs either for the whole nation or for various sections.

Southern opposition to the wage-hour bill blocked its consideration in the house for months and then forced its return to the house labor committee. Finally it was passed near the end of the 1938 session.

The southerners complained that a fixed and comparatively high minimum wage, coupled with a compulsory short work week, would cripple southern industry. It would be placed at a disadvantage, they said, with eastern and midwestern competitors nearer big marketing centers.

As enacted, the legislation empowers special boards to modify the wage standards by particular industries. Some southern congressmen said this would permit more lenient standards for the south.

The text of Mr. Roosevelt's letter to Mellett follows:

"Discussions in congress and elsewhere in connection with legislation affecting the economic welfare of the nation have served to point out the differences in the problems and needs of the different sections of the country and have indicated the advisability of a clear and concise statement of these needs and problems in a form readily available, not only to the members of congress, but to the public generally.

"Attention has recently been focused particularly upon the south in connection with the wages and hours bill, and I should like the National Emergency Council to undertake the preparation of such a statement of the problems and needs of the south.

"In preparing this statement I suggest that you call freely upon the various governmental departments and administrative agencies for information as to matters with which they are especially acquainted, and also that you request the assistance of southerners well known for their interest in the south and familiarity with its problems.

"The outcome of the undertaking may indicate the advisability of similar studies with reference to other sections of the country."

Southerners Invited.

Those invited to attend the meeting here Tuesday are:

Major Thomas Allen, Memphis water and light division, Memphis, Tenn.; Dr. B. F. Ashe, president, University of Miami, Miami, Fla.; Governor Bailey; W. B. Bizzell, president, State University, Norman, Oklahoma.

L. O. Crosby, lumberman, Picayune, Miss.; Judge Blanton Fortson, Athens, Ga.; Frank Graham, president, University of North Carolina, Chapel Hill, N. C.; James H. Hammond, lawyer, past president Chamber of Commerce, Columbia, South Carolina.

Gerald W. Johnson, journalist, Evening Sun, Baltimore, Md.; General John C. Persons, president, First National Bank, Birmingham, Ala.; Professor Charles W. Pipkin, Louisiana State University, Baton Rouge, La.; J. H. Reynolds, president, Hendricks College, Conway, Arkansas.

S. L. Smith, Peabody College, Nashville, Tenn.; Robert J. Smith, vice president, Aviation Company, Dallas, Texas; Alexander Speer, former president, Virginia Public Service Company, Alexandria, Va.; Joseph G. Tillman, Statesboro, Ga.

J. Skottowe Wannamaker, president, American Cotton Association, St. Matthews, S. C.; Carl White, printer and editor, AFL labor leader, Port Arthur, Texas; Miss Lucy Randolph Mason, state representative CIO, Atlanta, Ga.; Colonel Leroy Hodges, comptroller, commonwealth of Virginia, Richmond, Va.

Atlantan Named to Advisory Body Is Experienced in Social Work

Miss Mason Is Public Relations Representative for TWOC.

LUCY RANDOLPH MASON.

Miss Lucy Randolph Mason, one of three Georgians the National Emergency Council has asked to aid in compiling a report to President Roosevelt on economic conditions in the south, has a wide background of experience in activities aimed at social reforms and industrial organization.

Although declined to talk about the coming conference, Miss Mason, who will leave tonight for Washington, told something of her own life and issued a statement on the wage-and-hour bill.

"The wage-and-hour bill will not only improve the condition of southern workers," her statement said, "but will stabilize industry and aid the south as a whole.

Aid Organization.

"It will aid rather than hinder organization of workers, because they will want wages to rise above the minimum, and will find by experience, as they did under NRA, that administration of a labor law is infinitely more effective when organized workers help police an industry."

Miss Mason, a member of an old and famous Virginia family, was educated in private schools, and then became a stenographer for a law firm in Richmond, Va.

"My parents were intensely interested in relief of the distressed, and so I became interested in the down and out, realizing as a young woman that the only way workers could protect themselves is through organization," she said.

"So, when I was in my 20's, I joined a union label league, aimed at getting consumers to buy union-made goods. Through this I became acquainted with many labor leaders."

Headed Vote League.

Miss Mason said she began to work for labor legislation aimed at shorter hours, child labor, etc., when she became industrial secretary of the Richmond Y. W. C. A. She also served as president of the Richmond League of Women Voters, and as chairman of the organization's state committee on women in industry.

In 1923 she became general secretary of the Richmond Y. W. C. A., and during that period was an organizer of the Richmond community fund. She also served several years on the Richmond council of social agencies.

During the World War she served as Virginia chairman for women in industry on the National Labor Advisory Council. In 1931 she came to Atlanta when a group of southern women organized a council on women in industry, working here in the interest of shorter hours.

Consumers' League.

In 1932 Miss Mason served as general secretary of the National Consumers' League, which "expressed the consumer's concern for good working conditions behind manufactured products," remaining in that capacity until July, 1937.

Associates with her in this work included Mrs. Eleanor Roosevelt, Newton D. Baker, John G. Winant, former Governor of New Hampshire, and Josephine Roche.

She has been connected with the Textile Workers' Organizing Committee since last July.

Miss Mason was born in Fairfax, Va. Her father, a second cousin of Robert E. Lee, was the Rev. Landon Randolph Mason, rector of Grace Episcopal church, Richmond. Her mother was Lucy Ambler, daughter of the Rev. John Carey Ambler, of Fauquier county, Virginia. Her great-great-grandfather was George Mason, author of the Virginia bill of rights.

She said she will spend the week end in Alexandria, Va., with her sister, Mrs. Taylor Burke, prior to the conference Tuesday.

TALMADGE TO MAKE 2SPEECHES MONDAY

Former Governor Will Deliver Addresses at Dublin, Union Point.

Four speeches will provide the political fireworks for former Governor Talmadge, candidate for the United States senate, on July 4.

Talmadge will not make all four addresses himself, but will be represented in two by his son, Herman Talmadge, 25, who is managing his father's campaign, and J. E. B. Stewart, 27.

The former Governor is scheduled to speak at Dublin at 12 o'clock (eastern standard time) Monday, and again at 4 o'clock (eastern standard time) at Union Point, in Greene county.

Young Talmadge will speak in his father's behalf at 11 o'clock (central standard time) at Cuthbert and Stewart will make an address at the same hour at Bremen in Haralson county.

The former Governor will address a political gathering at 1[illegible] o'clock (central standard time) this morning at Tallapoosa.

$11,000 ALLOCATED FOR AIRPORT TOWER

Fund Voted To Purchase Rights of Way for $115,000 Magnolia Viaduct.

Allocations totaling $27,000 for a control tower at Candler field and for purchase of rights of way for the Magnolia street viaduct were made yesterday by the city budget commission and finance committee.

The committee's recommendation that the money be immediately appropriated will be acted upon by council Tuesday.

The sum of $11,000 was needed to augment funds already approved for the construction of the airport control tower, which Airport Manager Jack Gray said is absolutely necessary if Atlanta is to maintain its place as a hub of the airways system.

Engineers said the State Highway Department will begin immediately construction of a $115,000 viaduct over the railroad tracks on Magnolia street when the city purchases the rights of way.

Money for the two projects was anticipated from interest accounts and new liquor license receipts which were collected yesterday when City Clerk Joe Richardson issued 19 additional licenses, bringing the total in the city to 135.

The finance committee also recommended setting up $3,280 for the establishment of a branch library at the Samuel Inman school. Councilman Frank Wilson said the branch would serve Boys' High and Tech High schools, as well as residents of the Sixth ward.

Requests for many salary raises were heard by the committee, of which Anderman Ed A. Gilliam is chairman, but no action was taken.

WHITFIELD'S FIRST BLOOMS.

DALTON, Ga., July 1.—The first open cotton blooms from the 1938 crop were brought to Dalton this week by Sam Sane, Whitfield county farmer of the Crow Valley section, and Levi Brandon, Murray county negro farmer, who lives near Spring Place. The first bloom from the 1937 crop was reported on June 30 last year.

CUTTY SARK
BLENDED SCOTS WHISKY
86 PROOF
A very distinctive Scotch blended from Scotland's finest stocks by the 300 year old house of Berry Bros & Co.
"A Gentleman's Drink"
100% Scotch Whiskies
BERRY BROS & CO.
Established in the XVII Century
LONDON
Exclusive Atlanta Distributor
HARRY C. ZABAN
12 Spring St., S. W. JA. 1336
Atlanta, Ga.

JUST ASK AT PIGGLY WIGGLY AND GET YOUR FREE SHEL-GLO ICED TEA SPOON

$9,000,000 GIVEN TO CLEAR SLUMS

Labor and Civic Leaders Hail Allocation to Atlanta Authority.

Continued From First Page.

ing of the $9,000,000 here in Atlanta will be a wonderful thing for the laboring men. Unemployment is widespread, but if the Atlanta projects are started off quickly and construction is speeded up, they will absorb much, if not all, of the building trades unemployment which private business cannot take care of now," he said.

Allocation of the millions to Atlanta comes at a time when building is far off its 1937 level and when hundreds of workers are idle because building has lagged so much for the first six months of this year.

Building permits issued through June of 1938 were $547,713 under the amount issued for the first six months of 1937, C. J. Bowen, city building inspector, said yesterday.

Comparative Figures.

The total for the six months in 1937 was $2,401,255, as compared with $1,853,542 through June of this year.

Permits for June, 1938, amounted to $342,208, however, as compared with $311,174 for May, indicating an upswing.

"Most of the building that has been going on this year has been small jobs and residences which do not use many of the building trades craftsmen," Johnson said. "That's why the big slum-clearance project is so important to building tradesmen now."

Announced by Hamilton.

State Treasurer George B. Hamilton, chairman of the State Housing Authority, announced the allocation after receipt of information from Washington.

"We believe we are very fortunate in obtaining such a large allocation for Atlanta," Hamilton said. "It now behooves the city to get busy and take advantage of what it has available. We obtained the $9,000,000 allocation despite the fact that $350,000,000 of the first $500,000,00 was earmarked before we had a housing authority set up."

Hamilton said the allocation to Atlanta brought the state's total to $16,660,000.

"Previously we have obtained $2,700,000 for Savannah, $1,300,000 for Augusta, $850,000 for Columbus, $540,000 for Rome and $270,000 for Athens," the treasurer said.

Hamilton added that the total cost to the Housing Authority headed by him was only $1,100.

No Salaries Paid.

"I serve as chairman in addition to my other duties, and I receive no salary," Hamilton said. "In fact no one receives a salary from the Housing Authority. All we have spent was for actual traveling expenses".

Chairman Palmer hailed the announcement as "especially gratifying." Other members of the authority were equally enthusiastic.

Mayor Hartsfield said he was "immensely pleased" with the allocation, and added he is hopeful for an early start on the projects.

The mayor said he was informed of the allocation in a telegram from Senator Walter F. George.

Palmer pointed out that the allocation is conditioned upon Atlanta's making prompt use of the fund.

Must Act at Once.

"If the city does not act to use this money it will be withdrawn," the city chairman warned. "There are other cities anxious to get it."

Palmer added that the "Atlanta housing authority will make every effort to justify this allocation of funds and to obtain other allocations as they are needed."

"Immediate and aggressive work is needed," he added. "The housing authority will do its part."

Palmer cited the fact that building permits in Atlanta have averaged only $3,000,000 a year in the past several years.

Aid Business Generally.

"It can be seen that $9,000,000 for slum clearance and low-rent housing will be of inestimable help to put idle men to work and to aid business generally," he pointed out. "This will be in addition to the great good which will come to families now living under insanitary conditions."

The $9,000,000 allocation was the third largest announced during the day by the United States Housing Authority which earmarked a total of $68,925,000 during the day.

DOCTOR'S ADVICE TO NEWLY-WEDS

The fashionable wedding was over. The bride and groom made a rush for their motor car to escape the rice and the ragging of their friends and were speeding away on their honeymoon. The ladies of the company remained to exchange greetings and express adulations over the beautiful ceremony, the loveliness of the bride and the brilliant future that awaits the newly-weds.

The father of the groom, a prominent Southern physician, wanders thoughtfully out into the corridor of the church where he meets a fellow physician, an old friend of the family. "Well, Doctor, your son is married and if he and his bride will keep all of the many vows that the minister made them promise, they should live most happily,—for he made them promise nearly everything."

"But," said the wise old physician, "the minister overlooked the most important vow." "What's that, Doctor?" "He should have made them promise that when either of them became fretful, grouchy, and bilious, the other would promptly administer Calotabs, for," said he, "Biliousness is the cause of more family trouble, misunderstandings, fights and divorces, than almost any other factor."

Note:—This is a true story of a conversation between two physicians in the corridor of a fashionable church on Peachtree Street, Atlanta, Ga. (Printed as an advertisement by the makers of Calotabs.)

Her Body Is Identified

FRANCES LITTLE.

BODY IS IDENTIFIED IN NURSE MYSTERY

Clothing in Los Angeles Determined To Be That of Atlantan.

The body of a woman found in a Los Angeles hotel room nearly a month ago has been positively identified as that of Miss Frances Little, trained nurse, of Atlanta, who disappeared mysteriously from her Clifton road home in April, it was learned yesterday.

Los Angeles authorities said death was caused by a hemorrhage. The body was discovered two days after Miss Little had registered under the name of Maude Adams, of Reton, N. M. The body has since been cremated.

Identification was made by means of a sample of cloth known to have been in Miss Little's possession when she disappeared. Clothing found in the room also has been identified by intimate friends, officials reported here.

Miss Little was last seen here when she visited a friend in the Georgia Baptist hospital on April 28. Later it was reported she was a passenger on a north-bound bus. Nothing further was heard about her until a notice was received from the Los Angeles police department asking for help in identifying the body.

Police Chief Hornsby said yesterday he would continue his investigation of the case in an effort to find out why Miss Little left Atlanta, and if she was traveling alone. The ashes are now en route to her former home at Smarr, Ga., for burial.

GEORGIA IS FIRST IN RECOVERY DRIVE

Georgia will be the first state to inaugurate projects under the new $4,000,000,000 recovery program with the starting of work at North Georgia College, Dahlonega, July 14 on what is eventually expected to be a $1,000,000 improvement program for the university system.

Approximately 75 persons will be employed on the project, H. T. Cole, regional PWA administrator, announced yesterday. The project consists of the erection of a two-story fireproof building providing a dining hall on the first floor and an auditorium on the second floor, the work to be completed at an estimated cost of $67,000.

6 BOYS SENTENCED FOR STEALING CARS

Judge Etheridge Tells Them 'You Had Chance To Lead Honest Lives.'

Six youths pleaded guilty to auto theft charges yesterday in Fulton superior court and received prison sentences totaling 50 years as Judge Paul S. Etheridge warned them they had "had a chance to lead honest lives."

Sentencing of the youths—three of whom were 16, while the other three were 17 years old—followed a month's investigation by County Policemen E. G. Fitzgerald and John Davis. Twenty-two stolen automobiles were recovered during their investigation and several hundred dollars in auto equipment stripped from stolen cars was found.

Ralph Davis, 16, pleading guilty to eight counts of auto theft, received sentences totaling 40 years, 10 of which he must serve in prison. Other sentences were:

Pell Kato, 17, four counts, 20 years, 10 to serve; Paul Sanders, 17, five counts, 25 years, 10 to serve; William Fuller, 16, three counts, 15 years, five to serve; Ralph Parker, 16, one count, five to serve, and J. N. Strickland, 17, three counts, three to serve.

Fuller's five-year sentence was made to follow a seven-year sentence for a previous conviction. He had been serving the term on suspension when Judge Etheridge ordered it revoked yesterday.

RANGE MEMORIAL SERVICES PLANNED

Rites for Couple Killed in Wreck Set for Tomorrow.

Memorial services for Lieutenant Colonel and Mrs. William H. Range, who were killed June 19 in the wreck of the Milwaukee road's "Olympian," will be held at 7:45 o'clock tomorrow night in the Salvation Army citadel, 54 Ellis street, N. E., Ernest I. Pugmire, southern territorial commander, announced yesterday.

Colonel and Mrs. Range, both natives of Rochester, N. Y., were high-ranking Salvation Army officials. He was head of men's social service work for 15 southern states, with headquarters in Atlanta.

Attending the services tomorrow will be Adjutant and Mrs. William L. Range, of Birmingham, and Willar E. A. Range, of the University of Georgia, sons of the dead couple. Another son, Wilbur F. Range, lives in New York city.

MARY ELLIS, ACTRESS, TAKES FOURTH MATE

LONDON, July 1.—(AP)—Mary Ellis, American singer and actress, took her fourth husband today when she was married to Jock M. Stewart Roberts, a Scottish woolen manufacturer, at the London register office.

Miss Ellis, 39 years old, was divorced from Basil Sydney, English actor and producer, at Reno, May 29, 1936. They had been married July 7, 1929, at New Milford, Conn. Previously she had been married to L. A. Bernheimer and Edwin Knopf.

Grand Worthy Advisor

MISS HELEN BOGGAN.

ADVISOR ELECTED BY RAINBOW GIRLS

Helen Boggan Is Named by State Organization.

Miss Helen Boggan, 19-year-old Atlanta girl, who has held every office in the Grant Park Assembly of Rainbow Girls, has been elected grand worthy advisor of the Order of Rainbow Girls in Georgia, it was learned yesterday.

She is the first Atlanta girl to be so honored by the state organization, having been elected at the state convention in Savannah on June 22. It climaxed, she said yesterday, six years of hard work in the organization here.

The niece of Mr. and Mrs. J. Austin Dillon, with whom she makes her home, Miss Boggan is a graduate of Commercial High school. She resides at 502 Pryor street, S. W.

Although it "feels grand" to be grand worthy advisor for her order, Miss Boggan declared that as far as finding work goes, she is just like thousands of her sisters in the order. She's looking for a job, too.

WITNESSES DENY HARLAN TESTIMONY

Nine Seek To Discredit Prosecution Evidence.

LONDON, Ky., July 1.—(AP)—The Harlan labor trial defense sent nine witnesses to the stand today in an effort to discredit the testimony of a miner who declared a month ago he had been fired by the Harlan Collieries Company for union activity.

The government witness, Moscoe Knuckles, since has joined a carnival and left the state.

Several of the witnesses were former fellow workers who said Knuckles slept on the job, failed to place timbering in the mine so as to safeguard himself and other workers, and finally caused a wreck of coal cars.

Today's session ended the trial's seventh week and the second week of defense testimony.

MARIN ERECRUITS ARE SOUGHT HERE

Three-Day Enlistment Drive Will Be Conducted.

Applicants for enlistment in the United States Marine Corps will be examined at the new post office Monday, Tuesday and Wednesday of next week, it was announced yesterday, the examinations to be conducted by a representative from recruiting headquarters at Macon.

Applicants must have had the equivalent of at least one year of high school education; be between 18 and 28 years old and from 64 to 74 inches in heighth. Term of enlistment is for four years, including an eight-week's training period at Parris Island, S. C. Those enlisted here will be taken to Macon for final examination.

Kamper's
556 Peachtree St. HEmlock 5000
2959 Peachtree Road CHerokee 1141
Emory University Store DEarborn 4481
Kamper Stores close all day Monday, July 4th. Order today for an extra day!
Kamper's carry only the finest Chickens the Market Affords!
Frying Chicken Time! 1, 1½-lb. FRYERS, 28c lb.
2 to 2½-lb. Larger Frying CHICKENS, 31c lb.
Small, Fresh-Dressed Hens (Under 3½ lbs.) 22½c lb.
Swift's Ga. Peanut HAMS, 29c lb.
10 to 12-lb. sizes . . . just right for baking whole. Serve cold baked ham . . . and enjoy the holiday yourself, too!
Minnesota Sliced Breakfast Bacon 38c lb.—2 lbs. 75c
Small Breakfast Links Pork Sausage, 29c lb.
Watermelons
A "must have" for the 4th! Iced or "just so."
Pole Beans, Snap Beans or Butter Beans, 3 lbs. 10c
Fancy Hiley Bell PEACHES 3-Qt. bskt. 30c
Sunkist LEMONS 3 doz. 50c
Sunkist Juice Oranges 4 doz. 50c
Natural Pineapple Juice (No. 2 tins) 2 for 25c
Welch's Concord Grape Juice 23c pt.—43c qt.
Ferndell Grape Preserves (lb.) 20c
Prince Finest Whole Sweet Spiced Plums (No. 2½ tins) 25c

QUICK AUTO LOANS
18-MONTH TERMS
Get a loan in 30 minutes—take as long as 18 months on repayment at lower rates. Financing and refinancing all makes, all models. Free parking in Forsyth Building Garage while applying for your loan.
PEOPLE'S BANK
2nd Floor Volunteer Bldg. WA. 9786
WE PAY 4% ON SAVINGS

HIGH'S . . . Features Values Galore For Your Glorious Fourth--- Shop Today . . . Store Will Be Closed All Day Monday

For a Man's Fourth!

Wash Suits

. . . Men! These are our well-known

$8.95 'Koolhaven' Wash Suits

$5.99

White Gabardine! Irish Linen! Plaids! Grey Checks! Pin Checks!

Perfectly tailored, plain or sports backs, single or double breasted . . . every suit SANFORIZED-SHRUNK! Sizes for all men. Sold in Atlanta exclusively at HIGH'S.

HIGH'S STREET FLOOR

All-White "Highlander" Men's Shirts

. . . regularly $1.35!

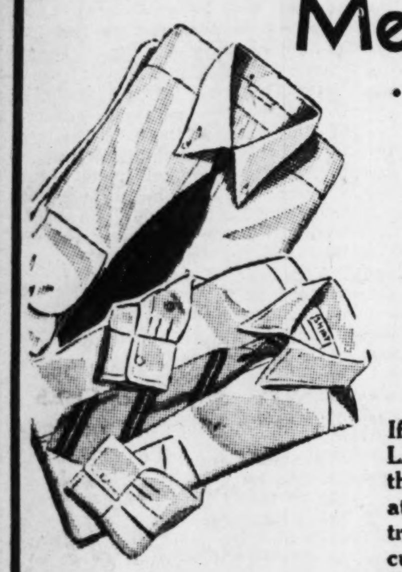

$1.00

All Sizes and Sleeve Lengths!

If you've ever worn HIGHLANDERS, you'll know they're extraordinary news at a dollar! An added attraction in ALL WHITE! Full cut, impeccably tailored of fine count broadcloth.

Men's Reg. $1.59 Pajamas 99c

Fine broadcloths in notched collar styles and tuxedo effects, all new patterns, with elastic waistline feature. Sizes A, B, C, D.

Men's Gabardine Tennis Shorts $1.29

For active sports! Well tailored with belt loops, watch or key pocket, white or cream, 28-40. ● Navy, green, blue, brown, $1.69

HIGH'S STREET FLOOR

Reduced! Men's Lastex! Wool! Swim Trunks

$1.98 Swim Trunks, now $1.69
$2.98 Swim Trunks, now $2.49
$3.98 Swim Trunks, now $2.98

HIGH'S STREET FLOOR

Men's $1.59 Wash Pants

. . . Sanforized Shrunk *in sizes: 28 to 44!*

Men, you'll want several pairs for your Fourth outing, and you couldn't beat this value! Checks, stripes and over-plaids, 28-44. **$1**

Boys' $1 to $1.59 White Duck Pants

For juniors and youths'. Broken sizes—slight irregulars of a well-known brand. Limit 2 to a customer. **59c**

HIGH'S STREET FLOOR

Boys' Reg. $1 to $1.29 Wash Suits--Wash Shorts

SUITS *made by* PETER PAN! SHORTS SANFORIZED-SHRUNK!

59c 2 for $1.00

Mothers, if you're taking Junior along—hurry down and pick out a supply of these good little suits and shorts. Suits of fast color broadcloth! Shorts of sturdy long-wear fabrics!

SHIRT and SHORT SIZES 4 to 12

HIGH'S STREET FLOOR

Just When You'd Planned to Pay DOLLARS MORE!

Brand-New Dresses

. . . our much-heralded "Talk-of-the-Town"

Printed Chiffons! Embroidered Nets! Snow-White Crepes! Fine Pastel Crepes! Pure Dye Silks!

$6.90

ALL SIZES for misses and women:
- Reg. Sizes
- Half Sizes
- Extra Sizes

We miss our guess if you don't buy more than one—for we have never seen prettier styles—every one a dress triumph! Such superb qualities! Dresses with an expensive, well-bred air! Styles for smart young women, for matrons, and for those who think they are hard to fit! Plenty of NAVY sheers! Plenty of BLACK sheers!

HIGH'S SECOND FLOOR

Embroidered Voile and Printed Bemberg Frocks $2.95

PERFECT little frocks for your Fourth holiday! Classic shirtwaist types mostly, with V necks or draped bodices. Pastels, floral and Egyptian prints, pin dots, navies, black. Sizes 12-20, 38-44. Sensational ....

HIGH'S SECOND FLOOR

Hurrah! Misses', Women's and Children's

Bathing Suits Reduced

All $1.98 Suits *Reduced to* $1.69
All $2.98 Suits *Reduced to* $2.44
All $3.98 Suits *Reduced to* $3.24
All $4.98 Suits *Reduced to* $4.24
All $5.98 Suits *Reduced to* $5.24

- *All Wool*
- *Shirred Lastex*
- *Satin-Lastex*
- *Cotton Prints*

Imagine—our own fine CATALINA and NAUTICAL TOGS . . .

Not odds and ends, or unknown makes . . . but the smartest bathing suits you'll see anywhere.

Bath Caps 25c-75c
Gay bright colors — with or without chin straps.
Bath Shoes 59c

HIGH'S THIRD FLOOR

Enjoy Your Happiest Fourth in Cool, Sheer

"Georgiana" Wash FROCKS

$1.98 . . . also $2.98 and $3.98

As Sketched $2.98

Dresses with style and stamina! Wash dresses on a higher plane, cool and flattering . . . you'll wear them with pride wherever you spend your Fourth! Beautifully made, as you'd expect them, with lovely Val lace, crisp organdy, faggoting. Dotted swisses, powder puff muslins and flock voiles. Sizes 12-20, 38-44.

HIGH'S THIRD FLOOR

A Next to Nothing Price for Girls'

Sheer Dresses 79c

Regularly they're $1.19, and worth it! Well made, smartly turned out frocks of swisses, shadow striped and flowered voiles . . . some in candy stripes! Straight or swing skirts! Ruffles, bolero effects and organdy trims. Sizes 8-16.

HIGH'S THIRD FLOOR

Take With You These Indispensable

TOILETRIES

DRENE SHAMPOO, special for oily or dry hair, 79c and 49c

75c LISTERINE: large size — antiseptic, deodorant, germicide 59c

75c PEPSODENT Antiseptic for general antiseptic use . 59c

PROPHYLACTIC Tooth Brush, and Sun Glasses, $1 value, both for 49c

25c LISTERINE Tooth Paste, reg. size .... 2 for 26c

TABOO DEODORANT—actually stops perspiration, pure white vanishing cream 50c

50c JERGENS' Lotion, for face, neck and arms 29c

50c AMOLIN Cream deodorant, cool, soothing vanishing cream 27c

LYDIA GREY'S Cleansing Tissues, 500 to box, all white, 19c

75c DJER KISS Talcum, jumbo size, only 49c

EVENING IN PARIS Bubbling Bath Essence, refreshing fragrance $1.00

MAVIS COMBINATION — 50c talcum, 25c dusting powder, 75c value 39c

50c IPANA or FORHAN Tooth Paste, large tubes 39c

HIGH'S STREET FLOOR

Sale! 8c to 10c Soaps

Lux! Lifebuoy! Camay! Ivory! Choice............ 16 bars 88c

Genuine Ringless Crepe Chiffon

Silk Hose 59c

2 pairs, $1.10

A pick up! 3 and 4-thread chiffons with picot edge, slight irregulars of our best 79c and $1 standard makes.

All New Summer Shades!

Colors: Verve! Vivid! Revelry! Sophisticate! Sunni-beige!

HIGH'S STREET FLOOR

Our Entire Stock of Reg. $1

Blouses 69c

. . . and mannish shirts! Organdies, dotted swiss, cotton Mexican prints, linens, madras tailored or frivolous.

HIGH'S STREET FLOOR

15c to 19c 'Kerchiefs

Men's fancy borders! Women's dainty handmades of pure linen. Watch 'em sell at, each 11c

HIGH'S STREET FLOOR

A Windfall! Reg. $1 All-White Handbags

Calf and alligator grains! Fine quality simulated leather! Many smart styles, including stunning oversizes, top handles, back straps, zippers. **79c**

HIGH'S STREET FLOOR

Reg. 79c to $1.00 Summer Gloves, 59c

Meshes, crochets, suede fabrics and bengalines — plain slipon and novelty styles in white and pastel shades. Sizes 5½ to 7½.

HIGH'S STREET FLOOR

MORE FUN for Your Fourth—Girls!

Reg. $1 Shorts, Slacks Play Suits 49c

SLACKS AND SHORTS of navy and brown twill, well tailored . . . sizes 8 to 20. To go "over the Fourth" without slacks and shorts is not to be thought of! 49c

PRINTED PLAY SUITS with pleated shorts and sun-back tops, sizes 7 to 14. Girls, put several in your travel bag and be ready for ANYTHING!.......... 49c

PLAY SUITS with dirndl skirts, and babuskas! With pleated shorts! halters! boleros! 12-20 ...... $1.98

Sports Shirts 59c
Broadcloths! Rayons! Small, medium, large.

HIGH'S THIRD FLOOR

$1.98 French Crepe and Satin

Silk Slips $1.59

2 Slips $3.00

Lovely luscious slips, four-gore or bias-cut, to fit smoothly under your summer frocks. Plain tailored or trimmed with imported laces, many with cocktail buttons. Tearose and white. Sizes 34-44.

HIGH'S THIRD FLOOR

HIGH'S HELPS BETTER LIVING . . . MORE FOR YOUR MONEY

THE CONSTITUTION

THE SOUTH'S STANDARD NEWSPAPER · CONSTITUTION · ESTABLISHED 1868

CLARK HOWELL, Editor and Publisher
H. H. TROTTI, V.-Pres. and Bus. Manager
RALPH McGILL, Executive Editor
RALPH T. JONES, Associate Editor

Entered at the Post Office at Atlanta as second-class mail matter.

Telephone WAlnut 6565.

SUBSCRIPTION RATES
By Carrier or Mail

	1 Wk.	1 Mo.	3 Mo.	6 Mo.	1 Yr.
Daily and Sunday	25c	$1.10	$3.25	$6.50	$12.00
Daily only	20c	90c	2.50	5.00	9.50

Single Copies—Daily 5c. Sunday 10c.

BY MAIL ONLY

	1 Wk.	1 Mo.	3 Mo.	6 Mo.	1 Yr.
Sunday only	10c	45c	$1.25	$2.50	$5.00

Mail rates for R. F. D. and small or non-dealer towns for 1st, 2d and 3d postal zones only, on application.

KELLY-SMITH COMPANY, national representatives, New York, Chicago, Detroit, Boston, Philadelphia, Atlanta.

THE CONSTITUTION is on sale in New York City by 2 p. m. the day after issue. It can be had: Hotaling's News Stand, Broadway and Forty-third Street (Times Building corner). Request a copy of The Constitution to be delivered to your room each day when you register at a New York hotel.

The Constitution is not responsible for advance payments to out-of-town local carriers, dealers or agents. Receipts given for subscription payments not in accordance with published rates are not authorized; also not responsible for subscription payments until received at office of publication.

Member of the Associated Press.
The Associated Press is exclusively entitled to use for publication all news dispatches credited to it or not otherwise credited to this paper and also the local news published herein.

ATLANTA, GA., JULY 2, 1938.

A DISTURBING ELEMENT

In an article appearing in The American Pressman, George L. Berry, president of the International Printing Pressmen and Assistants' Union of North America, reproduces the report of the committee on government competition with private enterprise, as adopted by the council for industrial progress on March 12, 1936.

The findings of that committee are so sane, so intelligently summarized and so applicable to the situation on the same subject as it exists today, that President Berry serves good purpose in again drawing it to public attention.

The expansion of government function into fields of private competitive enterprise has been, the committee states, "a disturbing element in the nation's business." Pointing out that the proper function of government is to protect and promote the economic activities of its citizens, not to supplant them, the committee draws attention to the inevitable result, to government itself, of expanding its competition with private enterprise. This can be nothing less than a rapid increase in government expenditures with a corresponding decrease in revenue. With private enterprise forced out of business by its own government, that enterprise, naturally, can no longer pay its share of taxes.

There are only four conditions under which government activity in business or industry is justifiable, the report states. The first is for purpose of national defense. The second for conservation of natural resources. The third when private enterprise fails to conduct needed scientific research and exploratory activities to advance industrial development or in the interest of public health and safety, and the fourth when private enterprise fails to render a service necessary for the general welfare.

It is but natural that capital should be hesitant about investing in private industry when it is faced with the constant fear the government itself may assume the role of competitor to that industry. This is one of the principal causes behind the most recent recession. It has kept vast amounts of capital idle which otherwise would have been at work, providing jobs and creating new wealth for all the people.

"A revival of private industry," says the report, "will permit the return of labor to its normal occupations, will hasten the return to American standards of efficiency and maintain the dignity of labor which has made the American working man the nation's greatest single influence for the advancement of democratic ideals."

Private enterprise, motivated by the desire for profit, is essential to democracy as it is conceived in the United States. Whatever is done to replace this force for advancement by bureaucratic government control, or direction, is but a drawing away from democracy and a turning toward the socialized state, with government operation of all activities.

It leads to a rapidly expanding national debt, without prospect of meeting it. Which, in turn, means one of two courses, equally disastrous. First, capital levy and, second, repudiation or inflation, which are intrinsically the same.

As President Berry points out, the report of this committee was approved by both the united organized labor movement in America and by managerial representatives of 52 per cent, measured by employment, of industry in the United States.

It was presented to President Roosevelt more than two years ago. If President Berry, by again drawing attention to its recommendations, can rescue the report from the dust of a forgotten pigeonhole, he will have performed important service for the nation.

CROP CONTROL (?)

Ask a south Georgia agricultural agent about crop control today and the chances are he'll laugh. Although crop restrictions have been imposed this year, warehouse facilities through the tobacco belt are being improved to handle a larger harvest than that of 1937.

Reduced acreages for regular growers brought other farmers into the field, while improved farming methods and better conditions brought an increase in the yield per acre. One agent estimated the yield at 125 per cent of normal.

Next year, of course, the story may be different. The ultimate effect of the control measures cannot be judged by one year. The experience of this year may be repeated, in which case it will become necessary to re-examine the structure. Should the aims of the control law then be accomplished, however, it may be expected that, with refinements, it will remain a vital part of the agricultural economy of the nation.

WHEN THE U. S. GOES TO WAR

Should the United States enter upon another war, conditions in the nation will be totally different from what they were during the last conflict, unless congress sees fit to make changes in the plans now proposed. Those who complained of being too closely supervised in their affairs last time would, under these plans, be denied the right even to complain. Plans on file in the War Department in Washington, amply supported by the national defense act, would suspend the nation's peacetime freedom of speech and action, at a stroke of the Presidential pen.

"Every person and every enterprise," explains Gordon Carroll, in the current number of the American Mercury, "will automatically become part of a gigantic war machine, the control of which will rest in the hands of the President alone." As a basis for his article Carroll has, of course, utilized the 75-page pamphlet issued by the superintendent of documents at Washington. The pamphlet, known as the industrial mobilization plan, contains administrative machinery for putting the national defense act into effect upon declaration of war. Aptly enough, and in line with present custom, the plan is known alphabetically as the IMP.

"The IMP, the backbone of the totalitarian war-state, is already functioning in a preliminary manner," says Carroll. The nation has been divided into geographical "procurement" districts, better to enable seizure of all needed property when the time comes. Control of the press, radio, movies and other means of communicating information, including freedom of individual speech, will be rigidly enforced by a public relations administrator. And the IMP, according to Carroll, will put the American workingman in a straitjacket. There will be no question of employer vs. employe; no hint of labor's rights or preferences; no discussions of open or closed shops, of CIO or AFL. The government simply takes over. Nothing left to chance, nothing to the imagination. Just one, big, goose-stepping family.

Another angle of control is hidden behind the phrase "taking the profit out of war." One bill, already reported favorably by the house military affairs committee, provides for fixing all wages and prices. Another bill, written by the Treasury Department, would take the profit out of war by confiscatory taxation. It would abolish, overnight, the system of private enterprise by abolishing the incentive to earn a profit. Another bill would limit the earnings of individuals to $10,000 per annum, less taxes, of course. Politically appointed administrators, at $10,000 per year, would enforce the law. This is the same salary paid senators and congressmen. The politicians would thus become the highest paid individuals in the United States—in time of war.

While this gloomy picture of the nation at war is disconcerting to thinking Americans, it should be remembered that congress enacted the national defense act and congress can repeal or amend it. The other proposed laws are still bills. They are so absurd, they will, in all probability, remain just bills designed to draw attention to some particular politician's pet theories. The people are becoming more and more alive to the extreme danger of enacting laws far in advance, in moments of hysteria, to meet possible future national contingencies, largely unknown.

SIGNIFICANT FLIGHT

Russian newspapers recently reported the non-stop flight of a bombing-type airplane over the more than 4,000-mile route from Moscow to Vladivostok. An unprinted footnote might have read: "Toyko and Berlin papers please note."

The round-trip flight from Vladivostok to Tokyo is about 1,500 miles, one-third of the distance of this non-stop flight. A round trip flight of 3,100 is the equivalent of an aerial expedition to Munich and return, from Moscow.

Two lessons may be noted in the flight. It demonstrated the ease with which Soviet planes could fly over foreign cities in time of war, as well as the possibility of maintaining contact with the Far East should the railroad lines now in operation be severed by enemy operations.

In Germany a woodworker has manufactured for himself two artificial legs and an artificial arm. It is as far as they have gone with an Ersatz German.

Sports: For some staggering sum, the New York Giants have acquired Seeds from Newark. And we remember when congress mailed them to you, free.

For the benefit of those who came in late this is still the final victory drive, in Spain.

Editorial of the Day

THE SORROW OF SPAIN
(From The Columbia State.)

For months the Spanish conflict has seemingly approached its end. It runs true to Spanish form a determination to enact the tragedy until "the last man dies." Had a spirit of tolerance equal to their courage been that of these people, not only would an infinite sum of human misery have been averted, but the country would have escaped the impoverishment and stigma which will be hers for centuries to come.

What other sorrows she may have averted! The reproach of an alien conqueror! The paying of a material and moral price that will irreparably damage the prestige of a brave people! Will the victors, the "borers from within," be able to satisfy the demands of their allies? What will Mussolini demand? What Hitler? Will France be able to satisfy their greed?

The Bourbon-Hapsburg regime may return, and Spain again boast a king. Or Franco may proclaim himself dictator. What may eventuate is anybody's guess if he is not guessing any happiness for the Spanish people. These people have a hard road to travel. Undoubtedly they will be fascisticized. Handcuffed to the machine of Mars and taught to face the consequences of using force, rather than justice, in dealing with other people.

The sorrows of Spain and, incidentally, of the world, derive from the Machiavelli spirit, the savage doctrine that delights in brutal and shameful butcheries. Were the disasters resulting from failure to follow the principles of the Master-Teacher picturized, no more thrilling story could be thrown upon the silver screen of Time than the sorrows of this nation which once was as rapacious and as extensive in empire as was Rome.

THE CAPITAL PARADE

By JOSEPH ALSOP AND ROBERT KINTNER.

ANTI-MONOPOLY PROBE WASHINGTON, July 1.—The general prediction is that the anti-monopoly investigation will be dedicated to frying capitalists in their own fat. In the opinion of many, this is the favorite parlor game of the New Deal.

As the beginning of the inquiry is virtually at hand, however, it is well to lay aside preconceptions and try to make a guess at what it really will be like. The guessing is worth it, for the least the inquiry can do is to make a vast number of headlines in the next year or so, and the not impossible most is to remake the whole American economic system.

That the origin of the inquiry was in part political is admitted even by its inventors. It was, in fact, devised as an alternative, when the President listened to Donald Richberg, Secretary of the Treasury Henry Morgenthau Jr., and other moderates, and turned a deaf ear to the advisers who would have had him begin the new year by making a pulp of the "sixty families." And the crusade against the "sixty families" and monopoly in general was first devised as a way to lay the blame for the depression anywhere but on the New Deal's door step.

But the White House advisers who devised the inquiry are also sincere believers in Justice Brandeis' theory of the curse of bigness. And, being intellectuals, they have a deep respect for facts. The political need for the anti-monopoly inquiry has grown less acute. Consequently the leading New Dealers' willingness to make it an impartial and fact-finding investigation has increased. Even in private, when they forget the necessary hypocrisies of politics, the men behind the inquiry are now talking of "British royal commissions" and the like.

NO FRIER OF ANY ONE As yet, of course, the only real test of the probable quality of the inquiry is the quality of the personalities involved. These augur favorably. The inquiry committee's congressional members, headed by Senator O'Mahoney, of Wyoming, are moderate and pretty sensible. One or two of them, like Senator King, of Utah, are hard-shelled, hair-splitting tories. As for the contingent from the executive branch—the New Dealers described here earlier this week—they are intelligent, somewhat temperamental, but reasonably disinterested and serious men.

And now comes word of the appointment of the committee's first special investigator, Thomas C. Blaisdell Jr., who will be director of the Securities and Exchange Commission's division of the study. Blaisdell has summed himself up neatly:

"I'm a political mugwump, an ex-missionary, and a friend of Rex Tugwell's, and I'm not ashamed of any of them."

Although the committee members give the direction, the special investigators hew the wood and draw the water, and Blaisdell will be charged with the most important of the special investigators' tasks—examining the uses to which the insurance companies put their huge reservoirs of capital, and inquiring into the concentration of general economic power. He has prepared for his job in 42 years of hard, varied and not too conspicuous work, including labor at Columbia University, teaching for the Presbyterians in China and for the Y. M. C. A. in India, and ending in minor employments in the New Deal. The important point about Blaisdell is that he is not, temperamentally, a frier of anyone in his own fat.

DIFFERENT DEFINITIONS Indeed, he approaches his new task with no preconceptions, even as to the essential wickedness of monopoly itself. The original inventors of the anti-monopoly inquiry are all deep-dyed haters of bigness, but Blaisdell is inclined to doubt the true religion. He has discussed the problem at unquotable length. But in SEC Commissioner Jerome N. Frank's new book, "Save America First," he is well summarized as believing as follows:

"It is not a self-evident proposition, nor has it been proved, that the competitive struggle is always good for those who participate in it, or that its effect on the bulk of the population is invariably praiseworthy."

One might almost say that Blaisdell begins with a predisposition in favor of big business, so long as it is subjected, to be sure, to appropriate regulations. And there, of course, is where the trouble is going to come. Predisposition or no predisposition, Blaisdell has nine chances in ten of being denounced as monstrously unfair by the united voice of all conservatives. The answer is that definitions of unfairness vary, and however the anti-monopoly inquiry is carried on, one side will call it a calm and factual investigation, while the other will describe it as a cruel, perverted and political torture chamber.

As for the plain people who will look on, they must hope that the inquiry at least will produce some reliable data to form opinions on.

(Copyright, 1938, for The Constitution and North American Newspaper Alliance, Inc.)

SILHOUETTES

By RALPH T. JONES

When friends can meet
And talk of this
And that, and other things,
When lovers sweet
May smile, and kiss,
The song of life still sings.

Eating,
And Time.

It must be better for man's digestion if he has a companion with whom to talk during a meal. For time spent together is so much happier than minutes spent alone. And the American habit of eating in too great a hurry must spring from the loneliness of food consumed from a lunch counter stool without another to chat with between courses.

The other evening, it becoming necessary that dinner be eaten in town, one of the better restaurants of Atlanta was chosen. The meal was quickly ordered and your column conductor, alone, waited. The cocktail came quickly and was consumed. Then the long, long wait for the main course. Twenty minutes at least. Maybe necessary to properly cook the fish ordered, but I was tempted to send word to the kitchen that, if they hadn't yet caught it, to give me something else.

Finally, by skipping dessert, managed to get away in time to make an important engagement not more than three minutes late.

All told, the time spent in that restaurant was a little more than 40 minutes. It seemed ages and I got frightfully impatient and irritated.

Yet 40 minutes should not be too long for dinner. With a companion it probably would have seemed short. And surely it is much better for digestion and health to eat slowly. That is why I say much of America's indigestion must owe its origin to men who, perforce, sit in solitary boredom at a restaurant table all to themselves.

Nomenclature
Statistics.

You may decide the following remarks are inspired by a glow of personal pride. If you do, you'll be entirely correct. For I've grown tired of insinuations about the overwhelming numerical strength of the Joneses. I know there are a lot of us. In fact, if all the Joneses disappeared over night, you'd miss us. You know durn well you would. Nobody could avoid noticing such a drop in population. But, according to the Social Security Board at Washington, there are several other names, in America, which are more numerous than Jones.

That board recently made a study of the 39,000,000 social security account numbers on its records and found that Smiths top the list for numbers. There are 470,190 Smiths.

Johnsons come second with 348,530. Third are the Browns, who are a family of 253,750. In fourth place, the Williamses with 249,312. Millers are fifth with 238,980 and you don't find the Joneses until you reach sixth place, with 232,540.

Name
Origins.

The origin of the name Jones is the possessive John's. Centuries ago, when there were no surnames for most folks, they differentiated between two boys of the same name in the same village by calling one, say, "John of John's," and the other, perhaps, "John of William's." And the two possessives gradually became surnames, "Jones" and "Williams." The derivation of "Johnson" is the same as "Jones," merely taking another form.

The original "Smiths" were so named for occupation, their place in life undoubtedly being that of blacksmith or goldsmith or silversmith or something like that. And the surname "Miller" likewise was inspired by its first user's occupation.

Names are interesting things, when you seek their origins and true meanings.

Incidentally, the Social Security Board says the shortest name on its records is "E" though whether this was a man or woman they didn't reveal. And the longest name in the list is Xenogianokopoulos.

Twenty-Five
Years Ago Today.

From The Constitution of Wednesday, July 2, 1913:

"A fist fight between Captain Thomas J. Donaldson, county chief of construction, and Councilman Albert Thomson, of the fourth ward, occurred just outside the mayor's office in the city hall building yesterday afternoon."

And Fifty
Years Ago.

From The Constitution of Monday, July 2, 1888:

"Berlin: The Krouz Zeitung says Prince Bismarck has induced Russia to abandon definitely the idea of making an alliance with France."

The Largest Forest.

The largest forest in Europe is said to be the great forest at Bialowieza, in Poland, where the trees cover 260,000 acres. In the forest are bison, wolf, lynx and wild boar.

Test Your Knowledge

Can you answer seven of these test questions? Turn to want ad pages for the answers.

1. What is the American "Bill of Rights?"
2. Near which large city is Lake Pontchartrain?
3. Under what government department is the Bureau of Marine Inspection and Navigation?
4. Who was the first woman to swim the English Channel?
5. How many rods are in 1 mile?
6. Name the third ranking state in the United States in area.
7. What does the Italian word "madonna" mean?
8. Where is the Kentucky Derby run?
9. What is genuflexion?
10. Name the largest city of Sicily.

One Word More

By RALPH McGILL.

$9,000,000 For Our Cash Registers At least $9,000,000 is coming to Atlanta for use in slum clearance and housing. That is important for a number of reasons. In the first place $9,000,000 spent in any one city is sure to bring on just that much prosperity because most of it will find its way into the cash registers of the grocers, the clothiers and the various tradesmen. There will be work and there will be wages and Atlanta will receive a financial impetus.

That will be the immediate reaction. It is possible, of course, this is the first slice of the housing money. It is not improbable another $3,000,000 will be added to the first sum.

To measure the $9,000,000 in terms of building, it is noted that for the past five years Atlanta's building permits have averaged only about $3,000,000 per ear. At least half of that has been government business. This means that in one year Atlanta will build as much as has been built in any three years in the past five. If the additional $3,000,000 is forthcoming it will mean another year may be added to that summary. It's important. It's really big news and it means Atlanta is to make a very great step forward in business, morale and citizenship. Not to mention appearance.

I would not care to enter into any argument as to the worthwhileness of the New Deal measures but no one can deny that when the final summing up is made there will be a lot of weight on the credit side.

The matter of housing, which hardly has been touched, nevertheless constitutes a major achievement in the cause of humanity. It would be interesting to determine just how much citizenship and health and happiness has been created by the housing already established in this nation.

I ride taxicabs with some regularity and I can recommend the drivers as conversationalists. They get around and they see people and they get a large look at human nature. It was just a coincident that a half hour before the news came about the $9,000,000 that I had talked with a taxi driver about housing.

'Me and the Two Girls' "My wife's dead," he said. "Been dead seven years. There is just me and the two girls. The oldest is 16. We got one of them apartments at Techwood. It's clean. Man, you ought to see them girls of mine keep it clean. We lived in an old house before and you couldn't keep it clean. The floors was old and the roof leaked in a hard rain. It was cold in winter, what with grate fires. It's a pleasure to come home to this one. It's fun to be living in it. We all just feel better about it."

That is something of what housing means. It explains the enthusiasm of those who are sincerely interested in it from the standpoint of humanity and of citizenship. It pays off dividends in cash and in better health, happiness and a general raising of the morale of the people who have the opportunity of modern housing.

The physical advantages are many. The baker, the butcher, the candlestick maker and all their associates will benefit. Beyond all that are the intangible gains. Democracy is more than a word. It is more than a written document signed by patriots. It is more than just an ideal. It is just possible that when we awaken to what it means to carry out programs of health and of housing and of education we will begin to discover we have started giving to the people the real benefits of democracy. Democracy is something too precious to lose. And it is lost only when there are too many people miserable, in despair, ill-fed, ill-housed, uneducated and in ill-health. The dictators arose from such fields as those in Germany, Austria and Italy.

Nine millions of dollars is a lot of dollars. When they have been translated into bricks and wood and stone we also will have translated them into improved health, into a happier people who will be better citizens of a stronger democracy.

The Thrill of The Pioneer There are no new frontiers. Yet, in many respects the new and different type frontiers are more thrilling and satisfying.

The men who are at work tearing out our ugly and unhealthy slums are crossing a new frontier which will mean as much to the people as was the winning of a new piece of territory in the days when the land was new and men were needed to conquer and hold it.

There are enemies within slums that have killed more people than the red Indians, the cold and the hardships of the old west. The slums can claim more scalps.

This, of course, is but a start. Atlanta has, in the past few years, let her flame burn a bit low. There is every indication that now it is burning brighter. There are more men feeding it. It is time for the city to widen its borders, to get into debt to improve health and housing and education. The improvements will wipe out the debts and leave a tremendous asset.

Meanwhile one must remember that Charles F. (Chuck) Palmer has been the leader in this campaign to bring these millions to Atlanta. He has had able help but it was his dream. Now, the castles in the air will become castles in Atlanta. Democracy will have been presented to at least some of the people in this democracy as something to cherish and not merely as a word to read or hear. It is, of course, only a start. There will be more to come.

Plans Went Wrong.

Napoleon Bonaparte abdicated the second and last time in 1814 and planned to leave for the United States. "There," he told a secretary, "they will grant me land, or I will buy an estate and till it. . . . I shall live upon the produce of my fields and herds."

Another Letter From a Bald-Headed Dad to His Red-Headed Daughter

By ROBERT QUILLEN.

My Dear Louise:

If you wish to give up a pleasant and profitable week end for the benefit of your cousin Bet, I shall offer no objections. Such a sacrifice requires genuine unselfishness and generosity, and these are cardinal virtues. Heaven bless you.

But before you develop the habit and begin to make a regular practice of self-sacrifice, let me tell you a few things about this martyr business.

In the first place, since all of us are self-centered by nature and inclined to accept good fortune as our just desert, without considering the cost to others, there is always the danger that one sacrifice will establish a custom.

If you give up something to benefit friends today, they expect it tomorrow. And if you do it tomorrow, they take it for granted forever thereafter as a service to which they are entitled. You can't stop without offending them.

It was easy the first time, and you enjoyed being generous; but your generosity isn't sufficient to make it a regular business, and what began as a willing service becomes a hateful burden. A generous impulse to serve is exhausted when the service is finished, but the appetite to be served never ends.

The second thing to remember is that no act is a virtue in itself, but is made one by the purpose it serves. To save life is a kindness, as a rule, but not when the life saved is that of a king cobra which will kill numbers of people.

A sacrifice or martyrdom is noble if the cause in which it is made is noble enough to justify it. The boy who was willing to die on the football field for his dear old college was merely silly. If a great surgeon, who might save hundreds of lives, sacrifices his own to save a worthless bum, the act is almost criminal.

I have seen girls sacrifice their lives to become servants of their selfish, heartless mothers, accepting the martyrdom of bitter spinsterhood in the name of duty. It wasn't noble because it wasn't necessary and their mothers were not worth it.

Don't let fine words fool you. Unselfish sacrifice is a decent and honorable thing if it is done in the right cause, but it is wrong and immoral to sacrifice yourself in the service of unworthy people who could get along without it. He isn't a hero if he gives his life to save his trained fleas.

Love, DAD.

(Copyright, 1938, for The Constitution.)

THIS MORNING

By JOHN TEMPLE GRAVES II.

"Stern daughter of the voice of God,
O Duty, if that name thou love!"

This column is under arrest. From the police department of the city of Atlanta comes a summons. W. M. Callaway Jr., of the chief clerk's office (morning watch) there, summons us to admit that we misquoted Byron's "Prisoner of Chillon" the other morning. We said "Eternal daughter of the chainless mind, brightest in dungeons, Liberty thou art!" He says we should have said "Eternal spirit of the chainless mind . . ." and he is right as right can be. If he will let us know the fine for our offense we'll prepare to pay. The reason we said "daughter" when we should have said "spirit" was that we had the quotation mixed with Wordsworth's somewhat similar lines to Duty—"Stern daughter of the voice of God—O Duty, if that name thou love!"

* * *

And our claim to a minimum fine is that people who mix liberty and duty these days are doing the country a service, even if they misquote. A nation that loses its sense of duty may not be able to indulge for long its love of liberty.

* * *

"At Camden, where the senatorial candidates (Ed Smith and Governor Johnston) spoke Tuesday," reports Editor Horton in the Columbia State, "the mention of Woodrow Wilson's name brought forth more applause than did the mention of the name of any other Democratic hero." History is having to go through a great circle to return to and vindicate the "pale lean scholar of the White House" who fought the Great War and attempted the Great Peace. But even now the circle begins to close. The world is coming back to Woodrow Wilson. It is coming back to this philosophy of umpired competition between men, between communities, between businesses, and between nations. The South Carolinians who cheer him know that their noise is sound.

* * *

Our friend Henry E. Colton, of Nashville, who, as a young lawyer some years ago, represented the federal government in its monopoly case against the United States Steel Corporation and who has written much on the general subject in following years, is not so sure now that legal efforts against monopoly are either wise or capable of success. "While it is my belief," he writes to this column, "that industrial centralization leads to governmental centralization and I am opposed to both, yet I am equally convinced that only moderate success can be hoped for in any law seeking to control, regulate or safeguard free competition or other economic forces in our national life. I am a good deal of an optimist, and have a great deal of faith in the corrective powers of economic forces to mitigate the injury to the public resulting from wholesale combination of competitors, or other artificial restraint of trade."

* * *

But it seems to us that competition which is subject to no umpiring, to no "control, regulation or safeguarding," can't remain for long either free or alive. It is the competition of the jungle, where the tiger eats the lion and only monopoly remains. Or of war, where one side destroys the other and part of itself at the same time.

GOOD MORNING

By LOUIE D. NEWTON

JOSHUA.

Sunday's lesson, Joshua 1:1-9 and 24:1-31, and Numbers 27:15-23, begins a month of delightful study of five interesting characters—Joshua, Caleb, Deborah, Gideon and Samson. The entire third quarter will be devoted to outstanding personalities in the Old Testament under the general theme of "Messages from Israel's Early Leaders." In the study of this lesson on Joshua we see one of the strongest men in the history of religion making his choices in loyalty. The golden test, "As for me and my house, we will serve the Lord," provides the key sentence to the lesson and the entire Book of Joshua.

The time of the lesson is 1451 to 1427 B. C. The setting for the lesson is the Plains of Moab in Shechem. Moses had led the children of Israel to the edge of Canaan. He died, not being permitted to cross over with those whom he had served so nobly. God buried him, after letting him look at the Promised Land. Joshua was appointed by God to lead the people of Israel into Canaan. "From the wilderness and this Lebanon even unto the great river, the river Euphrates, all the land of the Hittites, and unto the great sea toward the going down of the sun, shall be your coast," said Jehovah unto Joshua. "As I was with Moses, so I will be with thee. I will not fail thee, nor forsake thee. Be strong and of a good courage. Fear the Lord, and serve Him in sincerity and truth . . ." were the words of promise and admonition to Joshua.

Joshua made a covenant with God and asked the people to join him in that covenant. He expressly warned them that they could not serve God and Mammon at the same time. He told them they could not serve the true God and at the same time give allegiance to strange gods. He asked them to consider carefully this tremendous matter before declaring themselves. He repeated his own choice and his fervent allegiance. The people answered, "We will serve the Lord."

Space restrains me from any detailed discussion of this great lesson. It is enough to say that Joshua chose to give himself in outright loyalty to the will of God. It was a magnificent choice. It impressed the children of Israel, and they followed his example. We need today, as always, leaders who commit themselves wholly and fully to the will of God. No man is strong enough of himself to be a leader. Men become good leaders after they have first become obedient followers of the will of God. Blessed is the nation whose leaders walk not in their own strength, but in the strength of Jehovah.

OFF THE RECORD—By Ed Reed

"Don't get too close, dear—that announcer has a cold!"

RETIRING JURORS ASK CONTINUATION OF GRAFT INQUIRY

Expense of May-June Term Is $1,923, According to County Treasurer.

Continuation of the law enforcement graft investigation was urged by the Fulton county grand jury yesterday as the May-June body, which conducted three special probes during its term, read its final presentments in open court and was discharged.

Earlier in the day, jurors issued a brief statement stating no evidence had been presented them justifying "any action being taken" against Mrs. Myrtle Guyol in connection with the slaying of her husband, Eddie Guyol, former lottery chief.

Jury Foreman B. L. Bugg said there would be no other official comment on the investigation into the Guyol slaying from the jury since jurors agreed any statements released would be written and signed by the foreman and secretary.

The recommendation that the incoming grand jury—to be sworn in Tuesday—take up the "investigation of conduct of city and county officers, with respect to enforcement of prohibition and anti-lottery laws" was voiced in presentments.

Superior Judge Hugh M. Dorsey, discharging the jury, said he would inform the new body of the request.

The law enforcement graft investigation—in progress for four months—was marked by indictment of 11 city policemen and six former deputy sheriffs on bribery charges.

Liquor Retail Probe.

The retiring jury also conducted a probe into methods of liquor retailers in obtaining licenses. The two-month term was climaxed by a third investigation into the slaying of Guyol after Attorney Russell Turner, counsel for Odie V. Fluker, had accused Mrs. Guyol of the murder of her husband in April, 1935.

Establishment of a pension system for county police was recommended in the final presentments, which voiced praise for the solicitor general's office.

As the jury prepared to go into its room for the last session, jurors took time out to present Solicitor John A. Boykin with a new brief case.

The Guyol statement was released in explanation of a "no" bill voted Thursday on the technical charge of murder placed against Mrs. Guyol as the jury took up the inquiry Tuesday.

Jury's Statement.

Expense of the jury, which held 31 sessions, was $1,923, Mrs. Mabel McNeil, county treasurer, said. The jury's statement regarding the "no" bill follows:

"We have considered all evidence submitted in the case of the state against Mrs. Eddie Guyol, and also certain affidavits. We permitted Captain B. W. Seabrook and Mr. Russell G. Turner to appear before the grand jury and make statements. We considered certain affidavits, the statements made by Captain Seabrook and Mr. Turner, and all evidence which was submitted.

"After reviewing all evidence submitted, including the affidavits, we find that there was no evidence submitted that would justify any action being taken against Mrs. Guyol on the indictment, which was drawn. Hence, the no bill which has been returned.

"This statement is made because of the fact that the case has received wide publicity, and we desire that the public and anyone interested may be informed of the facts concerning the action taken by the grand jury."

FOUR SHIFTS ARE MADE IN POLICE DEPARTMENT

Four changes in assignments were announced yesterday by Police Chief Hornsby.

They were: Detective H. R. McCurley to uniform duty on the morning watch; Radio Patrolman H. A. Beatty to plainclothes duty; Patrolman T. O. Sturdivant Jr. to morning watch as telephone operator, and Patrolman R. E. Williams to night watch as telephone operator.

Speedster Nears Completion for Derby Races Here

Constitution Staff Photo—Lehmann.

"She's almost ready for the speedway," observes Billy Waldrop, of 786 Cooper street, as he puts the finishing touches on the body of the miniature car he will drive in The Constitution's fifth annual Soap Box Derby. The finals are to be July 23 at Soap Box Derby Downs on Northside drive. Billy will compete with hundreds of other boys in Georgia for fame and many coveted prizes.

ONLY 22 DAYS LEFT FOR DERBY RACERS

Zone Finals Start July 14 With Tests at Carrollton.

The first day of July found many entrants in The Constitution's fifth annual Soap Box Derby admiring their sleek, speedy cars yesterday, while others worked feverishly to complete theirs in the next few days.

Only 22 more days are left until the finals of the big derby that will turn the spotlight on hundreds of boys throughout the state. The finals are scheduled for July 23 at Soap Box Derby Downs on Northside drive.

There was even less time for those participating in the zone finals. The first zone race will be held at Carrollton, July 14. Others are set for Thomaston, July 15; Monroe, July 15; Marietta, July 20, and Gainesville, July 22. To each of the finalists in these races will go a $55 bicycle from The Constitution.

National Race.

The winner of the north Georgia championship in Atlanta will have an opportunity to gain nationwide fame, for he will represent this section at the National Soap Box Derby to be held in Akron, Ohio, August 14.

The many handsome prizes being offered in the derby held out an additional lure. For instance, the winner of the north Georgia championship will get a miniature motor-driven racer given by Rich's—one that its owner can drive much as he would a regular automobile.

Young craftsmen are especially interested in the complete power workshop which goes to the Atlanta champion. It is given by Atlanta Chevrolet dealers who are sponsoring the Derby with The Constitution.

Other Prizes.

Other prizes include a second miniature motor-driven racer for the best built car in the race, given by the NuGrape Bottling Company; a cabinet Delco radio as the second prize in the Atlanta race, given by United Motors Service, Inc.; loving cups by Mike Benton, Ralph Hankinson and Bill Breitenstein, racing luminaries; a 17-jewel Bulova wrist watch, given by E. A. Morgan Jewelry Company; a complete moving picture camera and projection outfit, by the Diamond Jewelry Company; a new bicycle as second prize in the Atlanta Derby, by Pig 'n' Whistle; 50 dinners for the Atlanta finalists by Pig 'n' Whistle; a tennis racket, by Raleigh Drennan, automobile spring manufacturer, and 72 sweaters, one for every boy who reaches the Atlanta finals, given by J. M. High Company.

LOUIS ARMSTRONG PLAYS TOMORROW

Or To Be More, Technical, at 12:01 A. M. Monday.

A record crowd is expected for Louis Armstrong's "swing session" at the City auditorium which will get under way at 12:01 o'clock Monday morning. A special section has been reserved for white persons.

Armstrong, who is known as "Satchelmouth" and also as the world's greatest trumpet player, has recently completed a month's engagement at the Paramount theater, New York, where he helped to set new attendance marks.

Internationally known for his work in films and on the radio, Armstrong has the distinction of having played 12 command performances for the king of England.

His latest movie appearances were in "Doctor Rhythm," "Pennies from Heaven" and "Everyday's a Holiday." The same orchestra which he used in the films will be with him for his Atlanta appearance.

HAPEVILLE POST OFFICE RECEIPTS INCREASE

Receipts in the small Hapeville post office increased 30 per cent for the second quarter—April 1 through June 30—over the same period last year, Postmaster W. R. Conine reported yesterday.

The contrasting totals were: 1938, $2,345.16; 1937, $1,764.40. Conine attributed the increase to several new companies having been established in Hapeville, and that more Hapeville residents are using the post office there instead of mailing letters in Atlanta.

Agnes Scott President Deplores Competition With State Education

Dr. J. R. McCain Reports to Presbyterian Association, Urging Consolidation of Resources and Appeals for Financial Support.

MONTREAT, N. C., July 1.—(AP) Dr. James R. McCain, president of Agnes Scott College, said tonight the denominational schools' "competition with state education has become a real problem, for government has provided building and equipment which church schools cannot match."

He urged denominational colleges and schools to consolidate their resources and appeals, in making his report before the Presbyterian Educational Association of the South and the Presbyterian Advisory Committee on Christian Education.

"The many educators with whom I have talked recently," he said, "feel it is far better for seminaries and colleges and orphanages within denominational boundaries to come together in a frank and open effort to unite resources and to consolidate appeals before the church support becomes discouraged and ceases altogether."

The educator said there were possibilities "of building a few great and enduring" Presbyterian institutions "if we can unite our strength."

McCain declared "a proposal has been made and will be offered to the next congress that the federal government make huge appropriations—far greater than ever dreamed heretofore—for the support of institutions under state control.

"This," he charged, "would make the state dominance of education much more certain than has ever before been the case. It it feared also that it would soon mean federal suggestions and possibly control of education."

He expressed a belief colleges would come under provisions of the Social Security Act "and that the wages and hours law will further regulate some of their activities."

The speaker suggested that "even in our rock-ribbed southern states" it would be quite possible "for our church schools and our state institutions to work together in many ways."

McCain said his observations were based on his experience the past year as chairman of the committee on standards for the Southern Association of Colleges, secretary for the Southern University Conference, a member of the committee on co-operation of the American Council on Education, and as a member of the senate of Phi Beta Kappa and of the advisory committee of the general education board.

$630,000 AWARDED FOR ROADS, BRIDGES

Contracts Include One for $180,000 Span at Tallulah Falls.

The State Highway Board yesterday awarded contracts totaling $630,000 for new paving, grading and bridge work, including a $180,000 span at Tallulah Falls.

John Monaghan, of Pelham, was low bidder on the construction portion of the Tallulah bridge with a bid of $93,770, while the Virginia Bridge Company, of Roanoke, was low on the steel portion with a bid of $87,950.

The second largest project went jointly to Sam E. Finley, of Atlanta, and Gibson-Robinson Company, of Donalsonville. It is for the paving of 11 miles in Decatur and Miller counties and construction of a bridge along the route. The low bid was $174,160.

Other projects and the successful contractors follow:

Franklin and Hart Counties—4.667 miles of surface treatment on the Toccoa-Elbert road, Somers Construction Company, Vidalia, $25,564.

Glynn County—7.010 miles of roadside improvement on the Brunswick, Ga.-Jacksonville, Fla., road, Windsor Construction Company and F. H. McGowan, Inc., both of Brunswick, $44,027.

Treutlen County—6.375 miles of asphalt paving and 0.189 mile of concrete paving on the Vidalia-Dublin road, E. Jack Smith, Atlanta, $77,068.

Wilkes County—10.494 miles of surface treatment and widening of one bridge and four culverts on the Washington-Lincolnton road, Beckham-Lawler Construction Company, Perry, Ga., $128,645.

CAMP SITE IS PICKED FOR MOULTRIE TROOPS

VALDOSTA, Ga., July 1.—Mayor J. D. Ashley has arranged for a camping site for a unit of the United States army from Fort Moultrie, S. C., which will reach here the night of July 22, en route to Mississippi for army maneuvers.

The camp will be located on a portion of Pendleton Park, and everything will be made ready for the convenience of 500 enlisted men and 30 officers. The 22nd regimental band will give a complimentary concert for Valdostans, the night of its arrival.

Going On Today

AFTERNOON.

Luncheons will be held in Davison-Paxon's tea room at 1:30 p. m. by the 1937 and 1938 Matrons' Club.

NIGHT.

Order of Railway Conductors will hold a dinner dance at 7 p. m. in the Henry Grady hotel.

Points of Interest.

High Museum of Art, 1262 Peachtree street, N. E. Permanent exhibition of painting and sculpture. Current: "Annual Student Exhibition." Daily, 9 a. m. to 5 p. m. Sundays, 2 to 5 p. m. No admission charge.

The Wren's Nest, Joel Chandler Harris Memorial Home, 1050 Gordon street, S. W Daily, 9 a. m. to 5 p. m. Closed Sundays. 25 cents adults, 10 cents children.

Cyclorama, Grant Park. Painting of the Battle of Atlanta. Daily and Sunday 8:30 a. m. to 6 p. m. 25 cents adults, 15 cents children.

Zoo, Grant Park. Daily and Sunday, 7:30 a. m. to 6 p. m. No admission charge.

Carnegie Library, Forsyth street and Carnegie way. Collection of European prints loaned by Leroy Jackson, circulation department.

CASHIER FOR STATE QUITS IN SHORTAGE

Father Will Pay Up $1,750 for Harvey Jones, Employe for 5 Years.

State Treasurer George B. Hamilton announced yesterday that he had accepted the resignation of Harvey Jones, of Gainesville, cashier in the treasury, after Jones had voluntarily admitted, Hamilton said, a shortage of $1,750 in his accounts.

Governor Rivers said he had been informed by State Auditor Zach Arnold that Jones had admitted the shortage. Hamilton said his aide reported the money had been used to pay doctors and hospital bills. Jones had been an employe of the treasury for five years.

The state treasurer said he had notified Jones' bonding company of the shortage but that the former cashier's father, Judge J. B. Jones, stated to him that the shortage would be repaid this morning.

Hamilton has not announced Jones' successor.

The treasurer said Jones came to his office and reported the shortage just as auditors reached the treasury to make their annual audit.

Is Dan Cupid Slipping? Marriage Licenses Drop

The annual boom that comes in June for business at the Fulton county marriage license bureau failed to match the marriage license sales for June, 1937, a look at the records revealed yesterday.

The number of licenses issued last month totaled 374, while the 1937 June total was 390. Clerks in the license bureau, however, refused to accept the theory that Cupid is slipping.

It was pointed out that last month's total outdid any other month this year and also overbalanced the number of divorce verdicts handed down in Fulton superior court, which numbered 280. No comment was made when it was brought out that more than 400 divorce cases have been placed on the calendar for trial next week, when Judge Virlyn B. Moore will preside.

AIR CONDITIONED COACHES
SEE CURRENT FOLDER FOR DETAILS
SOUTHERN RAILWAY SYSTEM

PISTOL FIRED FOOT FROM GRAY'S BODY

Police Tests Show No Traces of Powder Burns on Coat.

HOLLYWOOD, Cal., July 1.—(AP)—The pistol bullet which killed King D. Gray, 52, film cameraman, was fired at least a foot from his body, since his coat showed no traces of powder burns, Ray Pinker, police chemist, reported today.

"If it proves to be a murder," said Detective Captain J. J. Jones, "I believe we will find jealousy was the cause."

Further evidence that Gray was slain was given by the fact that a .32-caliber pistol shell but no weapon was found when his body was discovered slumped over the steering wheel of his automobile in front of the post office here yesterday. Three buttons had been torn from his shirt.

(Gray's brother, Charles T. Gray, lives in Perry, Ga.)

An autopsy indicated King Gray must have lived for some time after he was shot. The bullet entered his right chest and lodged near the left shoulder blade.

Gray held in his hands a letter from Newcastle, Pa., signed "Babe" and beginning "Dear Daddy."

Georgian's Brother Slain

KING GRAY.

"Received your Friday letter yesterday," it said in part. "Still no word from my trunk. . . . If you can, sweetheart, I wish you would check on it.

"What are you doing on the Fourth, Daddy? Nothing at all here. Still praying to be with you soon."

"With love always."

Dispatches from Newcastle said Chief of Police Criswell had questioned Frances Bleakley at the request of Hollywood police and she said she was a friend of Gray's. Miss Bleakley had been employed recently in the art department of a Hollywood store. She is now visiting her mother in Newcastle.

Gray once was head cameraman at the Fox studio and had filmed such stars as Mary Pickford, Douglas Fairbanks and Rudolph Valentino.

BROTHER MYSTIFIED BY FILMLAND DEATH

PERRY, Ga., July 1.—(AP)—Charles T. Gray, brother of 52-year-old King D. Gray whose slaying had Hollywood, Cal., police mystified, today said he could offer no help in the case.

Dr. C. A. Constantine
DENTIST
68 Peachtree, 2nd Floor, at Auburn Ave.

WOMEN'S SUMMER SHOES

453 Pairs, Including Many MAIN FLOOR SHOES
$1.00 PAIR
SIZES BROKEN but all sizes in the lot!
HIGH and LOW HEELS!
HIGH'S BASEMENT

MORE for your MONEY
HIGH'S WILL BE CLOSED ALL DAY MONDAY
SHOP TODAY for the FOURTH--3 SMASH SALES!

Action! Pocket BIG Savings!
Misses' and Women's $1.99-$2.99
DRESSES
$1.59
2 for $3.00
Happy holidays ahead!—AND money saved! For you who know and demand quality! Satin stripes! Nub rayons! Avalon prints! Plain and printed rayon shantungs! Lovely dresses, cool and washable . . . ideal for vacation wear—for over the Fourth! Sizes 14-20; 38-44.
HIGH'S BASEMENT

$1.49 and $1.79 Values! For Misses and Women!
COTTON DRESSES
88c
An event! . . . when you find dresses like these for only 88c! One and two-piece frocks, some with jackets and boleros, in flattering styles for every type. Mexicana dirndls! Piques! Cotton shantungs! Flock voiles! Printed voiles and batistes! Dotted swisses! India print designs! You'll want them now for your vacation and later on at home! Sizes 14-20; 38-52.
HIGH'S BASEMENT

MORE for Money! $1.00, $1.59 and $1.98 Values!
WASH PANTS

79c
Men's Sizes: Youths' Sizes
Every pair with label of well-known factory! Sanforized-Shrunk! First quality of fine fabrics, well tailored. Neat woven checks! Woven plaids! Cool tropicals! Corded stripes! New patterns in light or dark colors. Fine for your holiday! Sizes 8 to 18, and 28 to 42.
HIGH'S BASEMENT
HIGH'S BASEMENT

Municipal Revenue Collector, Ex-Officio Marshal's Sale.

I will sell before the City Hall door, the corner Washington and Mitchell streets, on the first Tuesday in July, 1938, at 1 p. m., for city taxes, street improvements, etc., the following described property (the house numbers in the below listed property are correct according to the city tax books and are so advertised), to wit:

F. FA. NO. 51—Also at the same time and place the following described property, to wit: A certain City Lot in the City of Atlanta, Tax District No. 9-B, Land Lot 75 in the 14th District of Fulton County, Georgia, fronting 40 feet on the west side of **FORMWALT STREET** between Glenn and Georgia Avenue and running back 220 feet more or less in a westerly direction, the house on said lot known as number 633 on said street according to street numbers, the same being improved property in the City of Atlanta adjoining Boynton. Levied on as the property of **E. S. ACREE** to satisfy a Fi. Fa. in favor of the City of Atlanta against said lot and against said E. S. Acree for City Taxes for the year 1937. Sold for benefit City of Atlanta.

FI. FA. NO. 184—Also at the same time and place the following described property, to wit: A certain City Lot in the City of Atlanta, Tax District No. 16, Land Lot 204 in the 15th District of DeKalb County, Georgia, fronting 60 feet on the southeast corner of **CARTER and TILSON STREETS** and running back 175 feet more or less in a southerly direction, the house on said lot known as number 160 on said street according to street numbers, the same being improved property in the City of Atlantan adjoining Lide. Levied on as property of **MRS. L. W. AKIN** to satisfy a Fi. Fa. in favor of the City of Atlanta against said lot and against said Mrs. L. W. Akin for City Taxes for the year 1937. Sold for benefit City of Atlanta.

FI. FA. NO. 460—Also at the same time and place the following described property, to wit: A certain City Lot in the City of Atlanta, Tax District No. 10-A, Land Lot 117, in the 14th District of Fulton County, Georgia, fronting 48 feet on the north side of **SELLS AVENUE** between Abbott and Lawton streets and running back 279 feet more or less in a northerly direction, the house on said lot known as No. 1049 on said street, according to street numbers, same being improved property in the City of Atlanta, adjoining Tarbett. Levied on as the property of **MRS. ETHEL ANDERSON** to satisfy a Fi. Fa. in favor of the City of Atlanta against said lot and against said Mrs. Ethel Anderson for City Taxes for the year 1937. Sold benefit City of Atlanta.

FI. FA. NO. 525—Also at the same time and place the following described property to wit: A certain City Lot in the City of Atlanta, Tax District No. 1-A, Land Lot 51 in the 14th District of Fulton County, Georgia, fronting 25 feet on the north side of **HARRIS STREET** between Fort and Butler streets and running back 100 feet more or less in a northerly direction, the house on said lot known as number 274 on said street according to street numbers, the same being improved property in the City of Atlanta adjoining Thomas. Levied on as the property of **MARTHA ANDREWS** to satisfy a Fi. Fa. in favor of the City of Atlanta against said lot and against said Martha Andrews for City Taxes for the year 1937. Sold benefit City of Atlanta.

FI. FA. NO. 564—Also at the same time and place the following described property, to wit: A certain City Lot in the City of Atlanta, Tax District No. 10-B, Land Lot 107 in the 14th District of Fulton County, Georgia, fronting 105 feet on the south side of **LILLIAN STREET** between Allene and Tift streets and running back 150 feet more or less in a southerly direction, the house on said lot known as number 756 on said street according to street number, the same being improved property in the City of Atlanta adjoining Apperson. Levied on as the property of **MRS. A. H. APPERSON** to satisfy a Fi. Fa. in favor of the City of Atlanta against said lot and against said Mrs. A. H. Apperson for City Taxes for the year 1937. Sold benefit City of Atlanta.

FI. FA. NO. 638.—Also at the same time and place the following described property, to wit: A certain City Lot in the City of Atlanta, Tax District No. 13-A, Land Lot 115 in the 14th District of Fulton County, Georgia, fronting 50 feet on the west side of **ASHBY STREET**, between Lena and Harwell streets, and running back 140 feet more or less in a westerly direction, the house on said lot known as number 46 on said street according to street numbers, the same being improved property in the City of Atlanta adjoining Dennard. Levied on as the property of **JACKSON ARNOLD** to satisfy a Fi. Fa. in favor of the City of Atlanta against said lot and against said Jackson Arnold for City Taxes for the year 1937. Sold benefit City of Atlanta.

FI. FA. NO. 93—Also at the same time and place the following described property, to wit: A certain City Lot in the City of Atlanta, Tax District No. 9-A, Land Lot 76 in the 14th District of Fulton County, Georgia, fronting 45 feet on the south side of **RAWSON STREET** between Cooper and Formwalt streets and running back 140 feet more or less in a southerly direction, the house on said lot known as number 264 on said street according to street numbers, the same being improved property in the City of Atlanta adjoining Dickerson Trust Company. Levied on as the property of **ANNIE MAE BAKER** to satisfy a Fi. Fa. in favor of the City of Atlanta against said lot and against said Annie Mae Baker for City Taxes for the year 1937. Sold benefit City of Atlanta.

FI. FA. NO. 453—Also at the same time and place the following described property, to wit: A certain City Lot in the City of Atlanta, Tax District No. 13-B, Land Lot 113 in the 14th District of Fulton County, Georgia, fronting 50 feet on the south side of **BANKHEAD STREET** between Simmons and Whitaker Streets and running back 140 feet more or less in a southerly direction, the house on said lot known as number 972 on said street according to street numbers, the same being improved property in the City of Atlanta adjoining Battles. Levied on as the property of **MRS. E. E. BATTLES** to satisfy a Fi. Fa. in favor of the City of Atlanta against said lot and against said Mrs. E. E. Battles for City Taxes for the year 1937. Sold for benefit City of Atlanta.

FI. FA. NO. 456—Also at the same time and place the following described property, to wit: A certain City Lot in the City of Atlanta, Tax District No. 10-A, Land Lot 109 in the 14th District of Fulton County, Georgia, fronting 40 feet on the east side of **ASHBY STREET** between Parson and Beckwith Streets and running back 125 feet more or less in an easterly direction, the house on said lot known as number 122 on said street according to street numbers, the same being improved property in the City of Atlanta adjoining Caison. Levied on as the property of **DAISY B. BAUGH** to satisfy a Fi. Fa. in favor of the City of Atlanta against said lot and against said Daisy B. Baugh for City Taxes for the year 1937. Sold for benefit City of Atlanta.

FI. FA. NO. 696—Also at the same time and place the following described property, to wit: A certain City Lot in the City of Atlanta, Tax District No. 13-A, Land Lot 115 in the 14th District of Fulton County, Georgia, fronting 50 5-10 feet on the west side of **MAYSON TURNER STREET** between Ashby Circle and Westmore Street and running back 150 feet more or less in a westerly direction, the house on said lot known as number 988 on said street according to street numbers, the same being improved property in the City of Atlanta adjoining Johnson. Levied on as the property of **GLADYS BENNING** to satisfy a Fi. Fa. in favor of the City of Atlanta against said lot and against said Gladys Benning for City Taxes for the year 1937. Sold for benefit City of Atlanta.

FI. FA. NO. 697—Also at the same time and place the following described property, to wit: A certain City Lot in the City of Atlanta, Tax District No. 3-A, Land Lot 240 in the 15th District of Dekalb County, Georgia, fronting 65 feet on the southwest corner of **MAYSON AVENUE and WHITEFOORD TERRACE** and running back 58 feet more or less in a southerly direction, the house on said lot known as number 516 on said street according to street numbers, the same being improved property in the City of Atlanta adjoining Benning. Levied on as the property of **MRS. MARIE VASS BENNING** to satisfy a Fi. Fa. in favor of the City of Atlanta against said lot and against said Mrs. Marie Vass Benning for City Taxes for the year 1937. Sold for benefit City of Atlanta.

FI. FA. NO. 1077—Also at the same time and place the following described property, to wit: A certain City Lot in the City of Atlanta, Tax District No. 8-B, Land Lot 55, in the 14th District of Fulton County, Georgia, fronting 50 feet on the south side of **ATLANTA AVENUE**, between Fraser and Terry Streets, and running back 148 feet more or less in a southerly direction, the house on said lot known as No. 81 on said street according to street numbers, the same being improved property in the City of Atlanta, adjoining Ivey. Levied on as the property of **RAY M. BOND** to satisfy a Fi. Fa. in favor of the City of Atlanta against said lot and against said Ray M. Bond for City Taxes for the year 1937. Sold benefit City of Atlanta.

FI. FA. NO. 1125—Also at the same time and place the following described property, to wit: A certain City Lot in the City of Atlanta, Tax District No. 16, Land Lot 204, in the 15th District of DeKalb County, Georgia, fronting 50 feet on the east side of **SECOND AVENUE**, between Cottagegrove and Boulevard Drive, and running back 250 feet more or less in an easterly direction, the house on said lot known as No. 56 on said street, according to street numbers, the same being improved property in the City of Atlanta adjoining Keen. Levied on as the property of **J. P. BORN** to satisfy a Fi. Fa. in favor of the City of Atlanta against said lot and against said J. P. Born for City Taxes for the year 1937. Sold benefit City of Atlanta.

FI. FA. NO. 1205—Also at the same time and place the following described property, to wit: A certain City Lot in the City of Atlanta, Tax District No. 10-A, Land Lot 108 in the 14th District of Fulton County, Georgia, fronting 43 feet on the northeast side of **NORTH LAWN STREET** between Ella and Phelps streets and running back 157 feet more or less in a northerly direction, the house on said lot known as No. 785 on said street according to street numbers, the same being improved property in the City of Atlanta adjoining Kingsley. Levied on as the property of **W. C. BOLING** to satisfy a Fi. Fa. in favor of the City of Atlanta against said lot and against said W. C. Boling for City Taxes for the year 1937. Sold benefit City of Atlanta.

FI. FA. NO. 1300—Also at the same time and place the following described property, to wit: A certain City Lot in the City of Atlanta, Tax District No. 8-A, Land Lot 44, in the 14th District of Fulton County, Georgia, fronting 50 feet on the west side of **GRANT STREET** between Woodward and Bryan Streets and running back 175 feet more or less in a westerly direction, the house on said lot known as No 359 on said street according to street numbers, the same being improved property in the City of Atlanta adjoining Baxter, levied on as the property of **T. D. BRADLEY, SR.**, to satisfy a fi. fa. in favor of the City of Atlanta against said lot and against said T. D. Bradley, Sr., for City Taxes for the year 1937. Sold benefit City of Atlanta.

FI. FA. NO. 1322—Also at the same time and place the following described property, to wit: A certain City Lot in the City of Atlanta, Tax District No. 9-A, Land Lot 85, in the 14th District of Fulton County, Georgia, fronting 49 feet on the northwest corner of **RICHARDSON STREET AND WINDSOR STREET** and running back 200 feet more or less in a northerly direction, the house on said lot known as No. 321 on said street according to street numbers, the same being improved property in the City of Atlanta adjoining Nalls. Levied on as the property of **MARY BRAMLETT** to satisfy a Fi. Fa. in favor of the City of Atlanta against said lot and against said Mary Bramlett for City Taxes for the year 1937. Sold for benefit City of Atlanta.

FI. FA. NO. 1531—Also at the same time and place the following described property, to wit: A certain City Lot in the City of Atlanta, Tax District No. 9-A, Land Lot 85 in the 14th District of Fulton County, Georgia, fronting 184 feet on the west side of **GOLDEN STREET AND CRUMLEY PLACE**, and running back 79 feet more or less in a westerly direction, the house on said lot known as No. 551 to 559 on said street according to street numbers, the same being improved property in the City of Atlanta adjoining Bazemore. Levied on as the property of **W. M. BRAGDON** to satisfy a Fi. Fa. in favor of the City of Atlanta against said lot and against said W. M. Bragdon for City Taxes for the year 1937. Sold for benefit City of Atlanta.

FI. FA. NO. 1598—Also at the same time and place the following described property, to wit: A certain City Lot in the City of Atlanta, Tax District No. 7-A, Land Lot 20 in the 14th District of Fulton County, Georgia, fronting 50 feet on the north side of **KIRKWOOD AVENUE** between Pearl and Chester Streets and running back 100 feet more or less in a northerly direction, the house on said lot known as number 792 on said street according to street numbers, the same being improved property in the City of Atlanta adjoining Livsey. Levied on as the property of **A. D. BROWN** to satisfy a Fi. Fa. in favor of the City of Atlanta against said lot and against said A. D. Brown for City Taxes for the year 1937. Sold for benefit City of Atlanta.

FI. FA. NO. 1714—Also at the same time and place the following described property, to wit: A certain City Lot in the City of Atlanta, Tax District No. 13-B, Land Lot 189 in the 14th District of Fulton County, Georgia, fronting 94¼ feet on the northeast corner of **CHURCH STREET and CARR** and running back 200 feet more or less in a northerly direction, the house on said lot known as number 1179 on said street according to street numbers, the same being improved property in the City of Atlanta adjoining Gilley. Levied on as the property of **MRS. M. B. BROWN** to satisfy a Fi. Fa. in favor of the City of Atlanta against said lot and against said Mrs. M. B. Brown for City Taxes for the year 1937. Sold for benefit City of Atlanta.

FI. FA. NO. 1936—Also at the same time and place the following described property, to-wit: A certain City Lot in the City of Atlanta, Tax District No. 9-A, Land Lot 84, in the 14th District of Fulton County, Georgia, fronting 41 feet on the south side of **MITCHELL STREET** between Tatnall and Maple Streets and running back 60 feet more or less in a southerly direction, the house on said lot known as number 566 on said street according to street numbers, the same being improved property in the City of Atlanta adjoining Carter. Levied on as the property of **G. J. BURCH** to satisfy a Fi. Fa. in favor of the City of Atlanta against said lot and against said G. J. Burch for City Taxes for the year 1937. Sold benefit City of Atlanta.

FI. FA. NO. 2122—Also at the same time and place the following described property, to-wit: A certain City Lot in the City of Atlanta, Tax District No. 8-A, Land Lot 44, in the 14th District of Fulton County, Georgia, fronting 52 feet on the west side of **CHEROKEE AVENUE** between Bryan and Woodward Streets and running back 200 feet more or less in a westerly direction, the house on said lot known as number 371 on said street according to street numbers, the same being improved property in the City of Atlanta adjoining Luetje. Levied on as the property of **MRS. CLEO F. BYERS** to satisfy a Fi. Fa. in favor of the City of Atlanta against said lot and against said Mrs. Cleo F. Byers for City Taxes for the year 1937. Sold benefit City of Atlanta.

FI. FA. NO. 2145—Also at the same time and place the following described property, to-wit: A certain City Lot in the City of Atlanta, Tax District No. 9-B, Land Lot 86, in the 14th District of Fulton County, Georgia, fronting 45 feet on the northwest corner of **ROCKWELL STREET AND WELCH STREET** and running back 100 feet more or less in a northerly direction, the house on said lot known as number 523 on said street according to street numbers, the same being improved property in the City of Atlanta adjoining Williams. Levied on as the property of **JAMES BYRD** to satisfy a Fi. Fa. in favor of the City of Atlanta against said lot and against said James Byrd for City Taxes for the year 1937. Sold benefit City of Atlanta.

FI. FA. NO. 501—Also at the same time and place the following described property, to wit: A certain City Lot in the City of Atlanta, Tax District No. 5, Land Lot 206 in the 15th District of DeKalb County, Georgia, fronting 50 feet on the west side of **CAMPBELL STREET** between Memorial Drive and Bixby Streets and running back 130 feet more or less in a westerly direction, the house on said lot known as number 159 on said street according to street numbers, the same being improved property in the City of Atlanta adjoining Evans. Levied on as the property of **R. W. CHANCEY** to satisfy a Fi. Fa. in favor of the City of Atlanta against said lot and against said R. W. Chancey for City Taxes for the year 1937. Sold for benefit City of Atlanta.

FI. FA. NO. 502—Also at the same time and place the following described property, to wit: A certain City Lot in the City of Atlanta, Tax District No. 2-A, Land Lot 19, in the 14th District of Fulton County, Georgia, fronting 53 feet on the northwest corner side of **W. ASHLAND STREET and LAKE AVENUE** and running back 110 feet more or less in a northerly direction, the house on said lot known as number 760 on said street according to street numbers, the same being improved property in the City of Atlanta adjoining Cummings. Levied on as the property of **M. R. AND T. L. CHANCEY** to satisfy a Fi. Fa. in favor of the City of Atlanta against said lot and against said M. R. and T. L. Chancey for City Taxes for the year 1937. Sold for benefit City of Atlanta.

FI. FA. NO. 596—Also at the same time and place the following described property, to wit: A certain City Lot in the City of Atlanta, Tax District No. 13-A, Land Lot 115 in the 14th District of Fulton County, Georgia, fronting 50 feet on the north side of **DE SOTO STREET** between Ollie and Ashby Streets and running back 100 feet more or less in a northerly direction, the house on said lot known as number 955 on said street according to street numbers, the same being improved property in the City of Atlanta adjoining Andrews. Levied on as the property of **R. L. CHENAULT** to satisfy a Fi. Fa. in favor of the City of Atlanta against said R L. Chenalt for City Taxes for the year 1937. Sold for benefit city of Atlanta.

FI. FA. NO. 694—Also at the same time and place the following described property, to wit: A certain City Lot in the City of Atlanta, Tax District No. 13-B, Land Lot 112 in 14th District of Fulton County, Georgia, fronting 29 feet on the east side of **GRIFFIN STREET** between Pelham and Fox Streets and running back 117 feet more or less in an easterly direction, the house on said lot known as number 633 on said street according to street numbers, the same being improved property in the City of Atlanta adjoining Claiborne. Levied on as the property of **MRS. M. M. CLAIBORNE** to satisfy a Fi. Fa. in favor of the City of Atlanta against said lot and against said Mrs. M. M. Claiborne for City Taxes for the year 1937. Sold for benefit City of Atlanta.

FI. FA. NO. 705—Also at the same time and place the following described property, to wit: A certain City Lot in the City of Atlanta, Tax District No. 9-B, Land Lot 75 in the 14th District of Fulton County, Georgia, fronting 46 feet on the northeast corner of **PULLIAM AND LITTLE STREETS** and running back 130 feet more or less in a northerly direction, the house on said lot known as number 792 on said street according to street numbers, the same being improved property in the City of Atlanta adjoining Iser. Levied on as the property of **MRS. CORA I. CLARK** to satisfy a Fi. Fa. in favor of the City of Atlanta against said lot and against said Mrs. Cora I. Clark for City Taxes for the year 1937. Sold for benefit City of Atlanta.

FI. FA. NO. 782—Also at the same time and place the following described property, to wit: A certain City Lot in the City of Atlanta, Tax District No. 3-A, Land Lot 209 in the 15th District of DeKalb County, Georgia, fronting 46 8-10 feet on the west side of **WHITEFOORD AVENUE** between DeKalb and Iverson Streets and running back 196 feet more or less in a westerly direction, the house on said lot known as No. 292 on said street according to street numbers, the same being improved property in the City of Atlanta adjoining Dennis. Levied on as the property of **W. C. CLEMMONS** to satisfy a Fi. Fa. in favor of the City of Atlanta against said lot and against said W. C. Clemmons for City Taxes for the year 1937. Sold benefit City of Atlanta.

FI. FA. NO. 1190—Also at the same time and place the following described property, to wit: A certain City Lot in the City of Atlanta, Tax District No. 13-A, Land Lot 115 in the 14th District of Fulton County, Georgia, fronting 75 feet on the south side of **MICHIGAN AVENUE** between Ollie and Mayson-Turner avenue and running back 72 feet more or less in a southerly direction, the house on said lot known as No. 946 on said street according to street numbers, the same being improved property in the City of Atlanta adjoining Dunham. Levied on as the property of **GEORGE COOPER** to satisfy a Fi. Fa. in favor of the City of Atlanta against said lot and against said George Cooper for City Taxes for the year 1937. Sold for benefit City of Atlanta.

FI. FA. NO. 1360—Also at the same time and place the following described property, to wit: A certain City Lot in the City of Atlanta, Tax District No. 2-A, Land Lot 15 in the 14th District of Fulton County, Georgia, fronting 55 feet on the west side of **COPENHILL STREET** between Madeira and Albion Avenues and running back 160 feet more or less in a westerly direction, the house on said lot known as No. 464 on said street according to street numbers, the same being improved property in the City of Atlanta adjoining Williams. Levied on as the property of **L. C. CRAIG** to satisfy a Fi. Fa. in favor of the City of Atlanta against said lot and against said L. C. Craig for City Taxes for the year 1937. Sold benefit City of Atlanta.

FI. FA. NO. 1514—Also at the same time and place the following described property, to wit: A certain City Lot in the City of Atlanta, Tax District 8-A, Land Lot 44 in the 14th District of Fulton County, Georgia, fronting 50 feet on the northeast corner of **GRANT AND MILLEDGE STREETS** and running back 170 feet more or less in a northerly direction, the house on said lot known as No. 570 on said street according to street numbers, the same being improved property in the City of Atlanta adjoining Woods. Levied on as the property of **MRS. E. G. CRUMBLEY** to satisfy a Fi. Fa. in favor of the City of Atlanta against said lot and against said Mrs. E. G. Crumbley for City Taxes for the year 1937. Sold benefit City of Atlanta.

FI. FA. NO. 20—Also at the same time and place the following described property, to-wit: A certain City Lot in the City of Atlanta, Tax District No. 9-A, Land Lot 76, in the 14th District of Fulton County, Georgia, fronting 60 feet on the east side of **PULLIAM STREET** between Clark and Rawson Streets and running back 150 feet more or less in an easterly direction, the same being vacant property in the City of Atlanta adjoining Cain. Levied on as the property of **FRANK M. DALE** to satisfy a Fi. Fa. in favor of the City of Atlanta against said lot and against said Frank M. Dale for City Taxes for the year 1937. Sold benefit City of Atlanta.

FI. FA. NO. 230—Also at the same time and place the following described property, to-wit: A certain City Lot in the City of Atlanta, Tax District No. 14-A, Land Lot 83, in the 14th District of Fulton County, Georgia, fronting 50 feet on the west side of **HAYNES STREET** between Foundry and Magnolia Streets and running back 200 feet more or less in a westerly direction, the house on said lot known as number 146 on said street according to street numbers, the same being improved property in the City of Atlanta adjoining Richards. Levied on as the property of **MALIZA DAVIS** to satisfy a Fi. Fa. in favor of the City of Atlanta against said lot and against said Maliza Davis for City Taxes for the year 1937. Sold benefit City of Atlanta.

FI. FA. NO. 44—Also at the same time and place the following described property to wit: A certain City Lot in the City of Atlanta, Tax District No. 9-B, Land Lot 87 in the 14th District of Fulton County, Georgia, fronting 150 feet on the southwest corner of **COLEMAN AND MARY STREETS** and running back 100 feet more or less in a southerly direction, the house on said lot known as number 943-951 on said street according to street numbers, the same being improved property in the City of Atlanta adjoining Hill. Levied on as the property of **JAMES EBERHART** to satisfy a Fi. Fa. in favor of the City of Atlanta against said lot and against said James Eberhart for City Taxes for the year 1937. Sold benefit City of Atlanta.

FI. FA. NO. 446—Also at the same time and place the following described property, to wit: A certain City Lot in the City of Atlanta, Tax District No. 8-A, Land Lot 44 in the 14th District of Fulton County, Georgia, fronting 70 feet on the north side of **GLENWOOD STREET** between Oakland and Cherokee streets, and running back 75 feet more or less in a northerly direction, the house on said lot known as number 408 on said street according to street numbers, the same being improved property in the City of Atlanta adjoining Wilson. Levied on as the property of **ANNIE AND LILLIAN EVERETT** to satisfy a Fi. Fa. in favor of the City of Atlanta against said lot and against said Annie and Lillian Everett for City Taxes for the year 1937. Sold benefit City of Atlanta.

FI. FA. NO. 464—Also at the same time and place the following described property, to wit: A certain City Lot in the City of Atlanta, Tax District No. 14-A, Land Lot 79 in the 14th District of Fulton County, Georgia, fronting 50 feet on the north side of **MILLS STREET** between Venable and Luckie Streets and running back 100 feet more or less in a northerly direction, the house on said lot known as number 253 on said street according to street numbers, the same being improved property in the City of Atlanta adjoining Hood. Levied on as the property of Mrs. Lena Terry Ewing to satisfy a Fi. Fa. in favor of the City of Atlanta against said lot and against said **MRS. LENA TERRY EWING** for City Taxes for the year 1937. Sold for benefit City of Atlanta.

FI. FA. NO. 94—Also at the same time and place the following described property, to wit: A certain City Lot in the City of Atlanta, Tax District No. 13-A, Land Lot 110 in the 14th District of Fulton County, Georgia, fronting 50 feet on the southwest corner of **LENA and MAYSON TURNER STREETS** and running back 115x40 feet more or less in a southerly direction, the house on said lot known as number —— on said street according to street numbers, the same being improved property in the City of Atlanta adjoining Brown. Levied on as the property of **HENRY FEARS** to satisfy a Fi. Fa. in favor of the City of Atlanta against said lot and against said Henry Fears for City Taxes for the year 1937. Sold for benefit City of Atlanta.

FI. FA. NO. 311—Also at the same time and place the following described property, to wit: A certain City Lot in the City of Atlanta, Tax District No. 10-A, Land Lot 116 in the 14th District of Fulton County, Georgia, fronting 40 feet on the north side of **ASHBY GROVE** between Ashby and St. Jose Streets and running back 149 3-10 feet more or less in a northerly direction, the house on said lot known as number 973 on said street according to street numbers, the same being improved property in the City of Atlanta adjoining American Savings Bank. Levied on as the property of **MARY FOLDS** to satisfy a Fi. Fa. in favor of the City of Atlanta against said lot and against said Mary Folds for City Taxes for the year 1937. Sold for benefit City of Atlanta.

FI. FA. NO. 443—Also at the same time and place the following described property to wit: A certain City Lot in the City of Atlanta, Tax District No. 7-A, Land Lot 20, in the 14th District of Fulton County, Georgia, fronting 51 feet on the south side of **KIRKWOOD STREET** between Tye and Powell streets and running back 127 feet more or less in a southerly direction, the house on said lot known as No. 673 on said street according to street numbers, the same being improved property in the City of Atlanta adjoining Cenker. Levied on as the property of **C. A. FRANKLIN, AGT.**, to satisfy a Fi. Fa. in favor of the City of Atlanta against said lot and against said C. A. Franklin, Agt., for City Taxes for the year 1937. Sold for benefit City of Atlanta.

FI. FA. NO. 603—Also at the same time and place the following described property, to wit: A certain City Lot in the City of Atlanta, Tax District No. 14-B, Land Lot 82, in the 14th District of Fulton County, Georgia, fronting 25 feet on the south side of **D'ALVIGNEY STREET** between Strong and Gray Streets and running back 92 feet more or less in a southerly direction, the house on said lot known as No. 470 on said street according to street numbers, the same being improved property in the City of Atlanta adjoining Maw. Levied on as the property of **FULTON NATIONAL BANK, AGENT FOR ELIZABETH KINARD**, to satisfy a Fi. Fa. in favor of the City of Atlanta against said lot and against said Fulton National Bank, Agt. for Elizabeth Kinard, for City Taxes for the year 1937. Sold for benefit City of Atlanta.

FI. FA. NO. 589—Also at the same time and place the following described property, to wit: A certain City Lot in the City of Atlanta, Tax District No. 8-A, Land Lot 53 in the 14th District of Fulton County, Georgia, fronting 50 feet on the east side of **CAPITOL AVENUE** between Crumley and Richardson Streets and running back 160 feet more or less in an easterly direction, the house on said lot known as No. 524 on said street according to street numbers, the same being improved property in the City of Atlanta adjoining Williams. Levied on as the property of **MRS. P. GATLIEB** to satisfy a Fi. Fa. in favor of the City of Atlanta against said lot and against said Mrs. P. Gatlieb for City Taxes for the year 1937. Sold benefit City of Atlanta.

FI. FA. NO. 608—Also at the same time and place the following described property, to wit: A certain City Lot in the City of Atlanta, Tax District No. 10-B, Land Lot 105 in the 14th District of Fulton County, Georgia, fronting 50 feet on the west side of **GRAHAM STREET** between Dill and Genessee Streets and running back 135 feet more or less in a westerly direction, the house on said lot known as No. 1401 on said street according to street numbers, the same being improved property in the City of Atlanta adjoining Bragg. Levied on as the property of **J. L. GOWER** to satisfy a Fi. Fa. in favor of the City of Atlanta against said lot and against said J. L. Gower for City Taxes for the year 1937. Sold benefit City of Atlanta.

FI. FA. NO. 910—Also at the same time and place the following described property, to wit: A certain City Lot in the City of Atlanta, Tax District No. 14-B, Land Lot 79 in the 14th District of Fulton County, Georgia, fronting 25 feet on the west side of **LUCKIE STREET** between Nesbitt and Merritts Avenue and running back 130 feet more or less in a westerly direction, the house on said lot known as No. 568 on said street according to street numbers, the same being improved property in the City of Atlanta adjoining Nall. Levied on as the property of **MRS. MATTIE GRIST** to satisfy a Fi. Fa. in favor of the City of Atlanta against said lot and against said Mrs. Mattie Grist for City Taxes for the year 1937. Sold benefit City of Atlanta.

FI. FA. NO. 32—Also at the same time and place the following described property to wit: A certain City Lot in the City of Atlanta, Tax District No. 8-B, Land Lot 54 in the 14th District of Fulton County, Georgia, fronting 50 feet on the south side of **LITTTLE STREET** between Connally and Martin streets and running back 120 feet more or less in a southerly direction, the house on said lot known as number 135 on said street according to street numbers, the same being improved property in the City of Atlanta adjoining Brown. Levied on as the property of **HAILEY AND HOLLIS** to satisfy a Fi. Fa. in favor of the City of Atlanta against said lot and against said Hailey and Hollis for City Taxes for the year 1937. Sold benefit City of Atlanta.

FI. FA. NO. 238—Also at the same time and place the following described property to wit: A certain City Lot in the City of Atlanta, Tax District No. 9-B, Land Lot 76 in the 14th District of Fulton County, Georgia, fronting 45 feet on the east side of **CREW STREET** between Glenn and Crumley streets and running back 200 feet more or less in a easterly direction, the house on said lot known as number 600 on said street according to street numbers, the same being improved property in the City of Atlanta adjoining Poole. Levied on as the property of **THEO HANJARAS** to satisfy a Fi. Fa. in favor of the City of Atlanta against said lot and against said Theo Hanjaras for City Taxes for the year 1937. Sold benefit City of Atlanta.

FI. FA. NO. 267—Also at the same time and place the following described property, to wit: A certain City Lot in the City of Atlanta, Tax District 10-B, Land Lot 105 in the 14th District of Fulton County, Georgia, fronting 50 feet on the east side of **FAIRBANKS STREET** between Deckner and Genessee streets and running back 135 feet more or less in an easterly direction, the house on said lot known as number 1474 on said street according to street numbers, the same being improved property in the City of Atlanta adjoining Naston. Levied on as the property of **MRS. MAUDE HARDAGE** to satisfy a Fi. Fa. in favor of the City of Atlanta against said lot and against said Mrs. Maude Hardage for City Taxes for the year 1937. Sold benefit City of Atlanta.

FI. FA. NO. 782—Also at the same time and place the following described property, to wit: A certain City Lot in the City of Atlanta, Tax District No. 8-B, Land Lot 43 in the 14th District of Fulton County, Georgia, fronting 44 feet on the west side of **CHEROKEE AVENUE** between Georgia Avenue and Glenn Street and running back 150 feet more or less in a westerly direction, the house on said lot known as number 629 on said street according to street numbers, the same being improved property in the City of Atlanta adjoining Bradley. Levied on as the property of **MRS. MILDRED HENDERSON** to satisfy a Fi. Fa. in favor of the City of Atlanta against said lot and against said Mrs. Mildred Henderson for City Taxes for the year 1937. Sold for benefit City of Atlanta.

FI. FA. NO. 895—Also at the same time and place the following described property, to wit: A certain City Lot in the City of Atlanta, Tax District No. 11-A, Land Lot 140 in the 14th District of Fulton County, Georgia, fronting 40 feet on the east side of **LANGHORN STREET** between Lathem and Oak Streets and running back 145 feet more or less in an easterly direction, the house on said lot known as number 526 on said street according to street numbers, the same being improved property in the City of Atlanta adjoining Florence. Levied on as the property of **MRS. MARY T. HAYES** to satisfy a Fi. Fa. in favor of the City of Atlanta against said lot and against said Mrs. Mary T. Hayes for City Taxes for the year 1937. Sold for benefit City of Atlanta.

FI. FA. NO. 1123—Also at the same time and place the following described property, to wit: A certain City Lot in the City of Atlanta, Tax District No. 14-C, Land Lot 107 in the 14th District of Fulton County, Georgia, fronting 50 feet on the south side of **HOME PARK AVENUE** between Kontz and Crawford Streets and running back 130 feet more or less in a southerly direction, the house on said lot known as number 308 on said street according to street numbers, the same being improved property in the City of Atlanta adjoining Marion. Levied on as the property of **C. F. HOLBROOK** to satisfy a Fi. Fa. in favor of the City of Atlanta against said lot and against said C. F. Holbrook for City Taxes for the year 1937. Sold for benefit City of Atlanta.

FI. FA. NO. 1235—Also at the same time and place the following described property, to wit: A certain City Lot in the City of Atlanta, Tax District No. 10-B, Land Lot 105 in the 14th District of Fulton County, Georgia, fronting 50 feet on the east side of **GRAHAM STREET** between Deckner and Gennesee Streets and running back 135 feet more or less in an easterly direction, the house on said lot known as number 1474 on said street according to street numbers, the same being improved property in the City of Atlanta adjoining Head. Levied on as property of **J. C. HOLLUMS** to satisfy a Fi. Fa. in favor of the City of Atlanta against said lot and against said J. C. Hollums for City Taxes for the year 1937. Sold for benefit City of Atlanta.

FI. FA. NO. 1255.—Also at the same time and place the following described property, to wit: A certain City Lot in the City of Atlanta, Tax District No. 2-A, Land Lot 18 in the 14th District of Fulton County, Georgia, fronting 50 feet on the south side of **RANKIN STREET** between Glen Iris and Wilmer Streets and running back 185 feet more or less in a southerly direction, the house on said lot known as number 619 on said street according to street numbers, the same being improved property in the City of Atlanta adjoining City of Atlanta. Levied on as the property of **MRS. RHODA HOLMES** to satisfy a Fi. Fa. in favor of the City of Atlanta against said lot and against said Mrs. Rhoda Holmes for City Taxes for the year 1937. Sold for benefit City of Atlanta.

FI. FA. NO. 1327—Also at the same time and place the following described property, to wit: A certain City Lot in the City of Atlanta, Tax District No. 8-B, Land Lot 42 in the 14th District of Fulton County, Georgia, fronting 50 feet on the south side of **ATLANTA AVENUE** between Hill and Grant Streets and running back 185 feet more or less in a southerly direction, the house on said lot known as number 325 on said street according to street numbers, the same being improved property in the City of Atlanta adjoining Cheek. Levied on as the property of **A. C. HOPKINS** to satisfy a Fi. Fa. in favor of the City of Atlanta against said lot and against said A. C. Hopkins for City Taxes for the year 1937. Sold for benefit City of Atlanta.

FI. FA. NO. 1666—Also at the same time and place the following described property, to wit: A certain City Lot in the City of Atlanta, Tax District No. 9-C, Land Lot 74 in the 14th District of Fulton County, Georgia, fronting 78 feet on the east side of **FORTRESS AVENUE** between Boykin and Fletcher Streets and running back 155 feet more or less in an easterly direction, the house on said lot known as No. 1122 on said street according to street numbers, the same being improved property in the City of Atlanta. Levied on as the property of **JULIA W. HURT** to satisfy a Fi. Fa. in favor of the City of Atlanta against said lot and against said Julia W. Hurt for City Taxes for the year 1937. Sold benefit City of Atlanta.

FI FA NO. 72—Also at the same time and place the following described property, to wit: A certain City Lot in the City of Atlanta, Tax District No. 9-A, Land Lot 76 in the 14th District of Fulton County, Georgia, fronting 91 feet on the northeast corner of **COOPER AND EUGENIA STREETS** and running back 133x91 feet more or less in a northerly direction, the same being vacant property in the City of Atlanta adjoining Lingo. Levied on as the property of **R. R. JACKSON** to satisfy a Fi. Fa. in favor of the City of Atlanta against said lot and against said R. R. Jackson for City Taxes for the year 1937. Sold benefit City of Atlanta.

FI. FA. NO. 82—Also at the same time and place the following described property, to wit: A certain City Lot in the City of Atlanta, Tax District No. 8-B, Land Lot 42 in the 14th District of Fulton County, Georgia, fronting 50 feet on the south side of **ROBINSON STREET** between Cherokee Avenue and South Park Avenue and running back 175 feet more or less in a southerly direction, the house on said lot known as No. 439 on said street according to street numbers, the same being improved property in the City of Atlanta adjoining Rudolph. Levied on as the property of **T. R. JACKSON** to satisfy a Fi. Fa. in favor of the City of Atlanta against said lot and against said T. R. Jackson for City Taxes for the year 1937. Sold benefit City of Atlanta.

FI. FA. NO. 216—Also at the same time and place the following described property, to wit: A certain City Lot in the City of Atlanta, Tax District No. 9-A, Land Lot 76 in the 14th District of Fulton County, Georgia, fronting 50 feet on the east side of **CREW STREET** between Clark and Rawson Streets and running back 200 feet more or less in an easterly direction, the house on said lot known as No. 392 on said street according to street numbers, the same being improved property in the City of Atlanta adjoining Kessler. Levied on as the property of **JILES & SOSEBEE** to satisfy a Fi. Fa. in favor of the City of Atlanta against said lot and against said Jiles & Sosebee for City Taxes for the year 1937. Sold benefit City of Atlanta.

FI. FA. NO. 360—Also at the same time and place the following described property, to wit: A certain City Lot in the City of Atlanta, Tax District No. 9-A, Land Lot 84 in the 14th District of Fulton County, Georgia, fronting 50 feet on the south side of **TATNALL STREET** between High and Chapel Streets and running back 210 feet more or less in a southerly direction, the house on said lot known as No. 484 on said street according to street numbers, the same being improved property in the City of Atlanta adjoining City of Atlanta. Levied on as the property of **MARY L. JOHNSON** to satisfy a Fi. Fa. in favor of the City of Atlanta against said lot and against said Mary L. Johnson for City Taxes for the year 1937. Sold benefit City of Atlanta.

FI. FA. NO. 379—Also at the same time and place the following described property, to wit: A certain City Lot in the City of Atlanta, Tax District No. 6-A, Land Lot 208 in the 15th District of DeKalb County, Georgia, fronting 53 5-10 feet on the north side of **WOODBINE STREET** between Montgomery and Whitefoord Streets and running back 124 5-10 feet more or less in a northerly direction, the house on said lot known as No. 1442 on said street according to street numbers, the same being improved property in the City of Atlanta adjoining McKay. Levied on as the property of **MRS. R. L. JOHNSON** to satisfy a Fi. Fa. in favor of the City of Atlanta against said lot and against said Mrs. R. L. Johnson for City Taxes for the year 1937. Sold benefit City of Atlanta.

FI. FA. NO. 414—Also at the same time and place the following described property, to wit: A certain City Lot in the City of Atlanta, Tax District No. 14-B, Land Lot 81 in the 14th District of Fulton County, Georgia, fronting 80 6-10 feet on the west side of **PONDERS AVENUE** between Fifth and Galatin Streets and running back 125 feet more or less in a westerly direction, the house on said lot known as Nos. 804-808 on said street according to street numbers, the same being improved property in the City of Atlanta adjoining Hernstadt. Levied on as the property of **W. A. AND LAURA JOHNSON** to satisfy a Fi. Fa. in favor of the City of Atlanta against said lot and against said W. A. and Laura Johnson for City Taxes for the year 1937. Sold benefit City of Atlanta.

FI. FA. NO. 541—Also at the same time and place the following described property, to wit: A certain City Lot in the City of Atlanta, Tax District 8-B, Land Lot 54, in the 14th District of Fulton County, Georgia, fronting 50 feet on the south side of **GEORGIA AVENUE** between Hill and Primrose Streets and running back 150 feet more or less in a southerly direction, the house on said lot known as No. 259 on said street according to street numbers, the same being improved property in the City of Atlanta adjoining Carmichael. Levied on as the property of **MRS. KATHERINE C. JONES** to satisfy a Fi. Fa. in favor of of the City of Atlanta against said lot and against Mrs. Katherine C. Jones for City Taxes for the year 1937. Sold for benefit City of Atlanta.

FI. FA. NO. 608—Also at the same time and place the following described property, to wit: A certain City Lot in the City of Atlanta, Tax District 14-A, Land Lot 82, in the 14th District of Fulton County, Georgia, fronting 42 feet on the northwest corner of **JONES AVENUE AND LAMBERT STREET** and running back 95 feet more or less in a northerly direction, the house on said lot known as No. 549 on said street according to street numbers, the same being improved property in the City of Atlanta adjoining Fretwell. Levied on as the property of **JONES AND EISENHART** to satisfy a Fi. Fa. in favor of the City of Atlanta against said lot and against said Jones and Eisenhart for City Taxes for the year 1937. Sold for benefit City of Atlanta.

FI. FA. NO. 299—Also at the same time and place the following described property, to-wit: A certain City Lot in the City of Atlanta, Tax District No. 10-B, Land Lot 107, in the 14th District of Fulton County, Georgia, fronting 50 feet on the south side of **ASHBY STREET** between White and Beecher Streets and running back 122 feet more or less in a southerly direction, the house on said lot known as number 816 on said street according to street numbers, the same being improved property in the city of Atlanta adjoining Arnold and Morris. Levied on as the property of **MRS. LILLIAN B. KING** to satisfy a Fi. Fa. in favor of the City of Atlanta against said lot and against said Mrs. Lillian B. King for City Taxes for the year 1937. Sold benefit City of Atlanta.

FI. FA. NO. 328—Also at the same time and place the following described property, to-wit: A certain City Lot in the City of Atlanta, Tax District No. 11-A, Land Lot 149, in the 14th District of Fulton County, Georgia, fronting 50 feet on the east side of **WEST ONTARIO STREET** between Stokes and Gordon Streets and running back 215 feet more or less in an easterly direction, the house on said lot known as number 434 on said street according to street numbers, the same being improved property in the City of Atlanta adjoining Bright. Levied on as the property of **MRS. W. M. KINNIEBREW** to satisfy a Fi. Fa. in favor of the City of Atlanta against said lot and against said Mrs. W. M. Kinniebrew for City Taxes for the year 1937. Sold for benefit City of Atlanta.

FI. FA. NO. 412—Also at the same time and place the following described property, to-wit: A certain City Lot in the City of Atlanta, Tax District No. 8-B, Land Lot 56, in the 14th District of Fulton County, Georgia, fronting 41 6-10 feet on the south side of **McDONOUGH BOULEVARD** between Buchanar and Barrow Streets and running back 166 feet more or less in a southerly direction, the house on said lot known as number 145 on said street according to street numbers, the same being improved property in the City of Atlanta adjoining Jones. Levied on as the property of **PHILLIP KNUCKLES** to satisfy a Fi. Fa. in favor of the City of Atlanta against said lot and against said Phillip Knuckles for City Taxes for the year 1937. Sold benefit City of Atlanta.

FI. FA. NO. 33—Also at the same time and place the following described property, to wit: A certain City Lot in the City of Atlanta, Tax District No. 9-A, Land Lot 85 in the 14th District of Fulton County, Georgia, fronting 50 feet on the west side of **WINDSOR STREET** between Gregg and Richardson streets and running back 200 feet more or less in a westerly direction, the house on said lot known as number 483 on said street according to street numbers, the same being improved property in the City of Atlanta adjoining Holt. Levied on as the property of **DR. V. H. LAKE** to satisfy a Fi Fa in favor of the City of Atlanta against said lot and against said Dr. V H. Lake for City Taxes for the year 1937. Sold benefit City of Atlanta.

FI. FA. NO. 307—Also at the same time and place the following described property, to wit: A certain City Lot in the City of Atlanta, Tax District No. 9-B, Land Lot 76 in the 14th District of Fulton County, Georgia, fronting 50 feet on the west side of **PULLIAM STREET** between Crumley and Glenn Streets and running back 142 feet more or less in a westerly direction, the house on said lot known as No. 597 on said street according to street numbers, the same being improved property in the City of Atlanta adjoining Oneal. Levied on as the property of **J. T. LEE** to satisfy a Fi. Fa. in favor of the City of Atlanta against said lot and against said J. T. Lee for City Taxes for the year 1937. Sold benefit City of Atlanta.

FI. FA. NO. 454—Also at the same time and place the following described property, to wit: A certain City Lot in the City of Atlanta, Tax District No. 1-A, Land Lot 51 in the 14th District of Fulton County, Georgia, fronting 50 feet on the south side of **HARRIS STREET** between Butler and Fort Streets and running back 95 feet more or less in a southerly direction, the house on said lot known as No. 261 on said street according to street numbers, the same being improved property in the City of Atlanta adjoining Martin. Levied on as the property of **WILL AND ANNIE LEWIS** to satisfy a Fi. Fa. in favor of the City of Atlanta against said lot and against said Will and Annie Lewis for City taxes for the year 1937. Sold benefit City of Atlanta.

FI. FA. NO. 505—Also at the same time and place the following described property, to wit: A certain City Lot in the City of Atlanta, Tax District No. 9-A, Land Lot 76 in the 14th District of Fulton County, Georgia, fronting 87 6-10 feet on the north side of **EUGENIA STREET** between Formwalt and Cooper Streets and running back 133 feet more or less in a northerly direction, the house on said lot known as No. 257-261 on said street according to street numbers, the same being improved property in the City of Atlanta adjoining Jackson. Levied on as the property of **DR. W. B. LINGO** to satisfy a Fi. Fa. in favor of the City of Atlanta against said lot and against said Dr. W. B. Lingo for City Taxes for the year 1937. Sold benefit City of Atlanta.

FI. FA. NO. 557—Also at the same time and place the following described property, to wit: A certain City Lot in the City of Atlanta, Tax District No. 6-A, Land Lot 178 in the 15th District of DeKalb County, Georgia, fronting 60 feet on the north side of **GLENWOOD STREET** between A Street and Pasley Street and running back 200 feet more or less in a northerly direction, the house on said lot known as No. 1562 on said street according to street numbers, the same being improved property in the City of Atlanta adjoining Williams. Levied on as the property of **H. D. LIFSEY** to satisfy a Fi. Fa. in favor of the City of Atlanta against said lot and against said H. D. Lifsey for City Taxes for the year 1937. Sold for benefit City of Atlanta.

FI. FA. NO. 578—Also at the same time and place the following described property, to wit: A certain City Lot in the City of Atlanta, Tax District No. 14-B, Land Lot 81 in the 14th District of Fulton County, Georgia, fronting 39 feet on the east side of **McMILLAN STREET** between Gallitan and Third Streets and running back 140 feet more or less in an easterly direction, the house on said lot known as No. 761 on said street according to street numbers, the same being improved property in the City of Atlanta adjoining Renfroe. Levied on as the property of **WILLIE LOCKHART** to satisfy a Fi. Fa. in favor of the City of Atlanta against said lot and against said Willie Lockhart for City Taxes for the year 1937. Sold for benefit City of Atlanta.

FI. FA. NO. 171—Also at the same time and place the following described property, to wit: A certain City Lot in the City of Atlanta, Tax District No. 9-B, Land Lot 74 in the 14th District of Fulton County, Georgia, fronting 40 feet on the west side of **CREW STREET** between Atlanta and Hatcher streets and running back 185 feet more or less in a westerly direction, the house on said lot known as number 915 on said street according to street numbers, the same being improved property in the City of Atlanta adjoining Rollins. Levied on as the property of **MRS. E. W. McCUTCHENS** to satisfy a Fi. Fa. in favor of the City of Atlanta against said lot and against said Mrs. E. W. McCutchens for City Taxes for the year 1937. Sold benefit City of Atlanta.

FI. FA. NO. 226—Also at the same time and place the following described property, to wit: A certain City Lot in the City of Atlanta, Tax District No. 10-A, Land Lot 109 in the 14th District of Fulton County, Georgia, fronting 40 feet on the east side of **MILDRED STREET** between Parson and Beckwith streets and running back 80 feet more or less in an easterly direction, the house on said lot known as number 124 on said street according to street numbers, the same being improved property in the City of Atlanta adjoining McDowell. Levied on as the property of **JACOB McDOWELL** to satisfy a Fi. Fa. in favor of the City of Atlanta against said lot and against said Jacob McDowell for City Taxes for the year 1937. Sold benefit City of Atlanta.

FI. FA. NO. 311—Also at the same time and place the following described property, to wit: A certain City Lot in the City of Atlanta, Tax District No. 11-B, Land Lot 139 in the 14th District of Fulton County, Georgia, fronting 660 feet on the southeast corner of **SEEN AND ATWOOD STREETS** and running back 432 feet more or less in a southerly direction, the same being vacant property in the City of Atlanta. Levied on as the property of **GEORGE F. McGLOWN** to satisfy a Fi. Fa. in favor of the City of Atlanta against said lot and against said George F. McGlown for City Taxes for the year 1937. Sold for benefit City of Atlanta.

FI. FA. NO. 490—Also at the same time and place the following described property, to wit: A certain City Lot in the City of Atlanta, Tax District No. 3-A, Land Lot 240 in the 15th District of DeKalb County, Georgia, fronting 192 feet on the southwest corner of **WHITEFOORD AND NORTH AVENUES** and running back 92 feet more or less in a southerly direction, the same being vacant property in the City of Atlanta adjoining Nichols. Levied on as the property of **J. M. McCULLOUGH JR.** to satisfy a Fi. Fa. in favor of the City of Atlanta against said lot and against said J. M. McCullough Jr., for City Taxes for the year 1937. Sold benefit City of Atlanta.

FI. FA. NO. 230—Also at the same time and place the following described property, to wit: A certain City Lot in the City of Atlanta, Tax District No. 11-B, Land Lot 138 in the 14th District of Fulton County, Georgia, fronting 54 feet on the east side of **INDALE STREET** between Avon Avenue and Arlington Street and running back 157 feet more or less in an easterly direction, the house on said lot known as number 1148 on said street according to street numbers, the same being improved property in the City of Atlanta adjoining McDaniel. Levied on as the property of **GLENN MARCHBANKS** to satisfy a Fi. Fa. in favor of the City of Atlanta against said lot and against said Glenn Marchbanks for City Taxes for the year 1937. Sold for benefit City of Atlanta.

FI. FA. NO. 371—Also at the same time and place the following described property, to wit: A certain City Lot in the City of Atlanta, Tax District No. 15, Land Lot 204 in the 15th District of DeKalb County, Georgia, fronting 100 feet on the southwest corner, of **FIFTH and NORTHERN STREETS** and running back 190 feet more or less in a southerly direction, the house on said lot known as number 32 on said street according to street numbers, the same being improved property in the City of Atlanta adjoining Wall. Levied on as the property of **S. L. MARTLIN** to satisfy a Fi. Fa. in favor of the City of Atlanta against said lot and against said S. L. Martlin for City Taxes for the year 1937. Sold for benefit City of Atlanta.

FI. FA. NO. 571—Also at the same time and place the following described property, to wit: A certain City Lot in the City of Atlanta, Tax District No. 7-A, Land Lot 21 in the 14th District of Fulton County, Georgia, fronting 49 feet on the south side of **GLENWOOD AVENUE** between Waldo and Cameron Streets and running back 145 feet more or less in a southerly direction, the house on said lot known as No. 651 on said street according to street numbers, the same being improved property in the City of Atlanta adjoining Harris. Levied on as the property of **H. J. MEDCALF** to satisfy a Fi. Fa. in favor of the City of Atlanta against said lot and against said H. J. Medcalf for City Taxes for the year 1937. Sold benefit City of Atlanta.

FI. FAS. NOS. 1337-1121—Also at the same time and place the following described property, to wit: A certain City Lot in the City of Atlanta, Tax District No. 13-A, Land Lot 110, in the 14th District of Fulton County, Georgia, fronting 40 feet on the south side of **LENA STREET** between Ashby Street and Mayson-Turner Avenue and running back 115 feet more or less in a southerly direction, the house on said lot known as number 900 on said street according to street numbers, the same being improved property in the City of Atlanta adjoining Cunningham Extr. Levied on as the property of **MATTIE BORUM** to satisfy a Fi. Fa. in favor of the City of Atlanta against said lot and against said Mattie Borum for City Taxes for the years 1932 and 1933. Sold for the benefit of L. B. Paschal.

FI. FA. NO. 1211—Also at the same time and place the following described property, to-wit: A certain City Lot in the City of Atlanta, Tax District No. 2-A, Land Lot 16, in the 14th District of Fulton County, Georgia, fronting 60 feet on the north side of **ST. AUGUSTINE PLACE** between Highland Avenue and Briarcliff Road and running back 144 feet more or less in a northerly direction, the house on said lot known as number 1120 on said street according to street numbers, the same being improved property in the City of Atlanta adjoining Mather. Levied on as the property of **H. S. COPELAND** to satisfy Fi. Fa. in favor of the City of Atlanta against said lot and against said H. S. Copeland for City Taxes for the year 1937. Sold for the benefit of L. B. Paschal.

FI. FA. NO. 952—Also at the same time and place the following described property, to wit: A certain City Lot in the City of Atlanta, Tax District No. 13-A, Land Lot 110 in the 14th District of Fulton County, Georgia, fronting 40 feet on the south side of **LENA STREET** between Ashby and Mason Turner Streets and running back 115 feet more or less in a southerly direction, the house on said lot known as No. 900 on said street according to street numbers, the same being improved property in the City of Atlanta adjoining J. D. and Geraldine Borum. Levied on as the property of **VAN BUREN BORUM** to satisfy a Fi. Fa. in favor of the City of Atlanta against said lot and against said Van Buren Borum for City Taxes for the year 1935. Sold for the benefit of L. B. Paschal.

FI. FA. NO. 1385-1406-1535—Also at the same time and place the following described property, to wit: A certain City Lot in the City of Atlanta, Tax District No. 10-A, Land Lot 117, in the 14th District of Fulton County, Georgia, fronting 81 feet on the northeast corner of **GORDON STREET AND WEST END PLACE**, and running back 250 feet more or less in a northerly direction, the house on said lot known as No. 1123 Gordon Street and 586 West End Place on said street according to street numbers, the same being improved property in the City of Atlanta. Levied on as the property of **ELOISE CULBERSON** to satisfy a Fi. Fa. in favor of the City of Atlanta against said lot and against said Eloise Culberson for City Taxes for the year 1935 and 1936 and 1937. Sold for the benefit of L. B. Paschal.

FI. FA. NO. 809—Also at the same time and place the following described property, to wit: A certain City Lot in the City of Atlanta, Tax District No. 13-A, Land Lot 110, in the 14th District of Fulton County, Georgia, fronting 40 feet on the east side of **ASHBY STREET** between Gann and Spencer Streets and running back 156 feet more or less in an easterly direction, the house on said lot known as No. 263 on said street according to street numbers, the same being improved property in the City of Atlanta adjoining Hall. Levied on as the property of **RUBY HENDRIX** to satisfy a Fi. Fa. in favor of the City of Atlanta against said lot and against said Ruby Hendrix for City Taxes for the year 1937. Sold for the benefit of L. B. Paschal.

FI. FA. NO. 1780—Also at the same time and place the following described property, to wit: A certain City Lot in the City of Atlanta, Tax District No. 1-B, Land Lot 48 in the 14th District of Fulton County, Georgia, fronting 40 feet on the northeast corner of **ARGONNE AND SEVENTH STREETS** and running back 160 feet more or less in an easterly direction, the house on said lot known as No. 855 on said street according to street numbers, the same being improved property in the City of Atlanta adjoining Pointer. Levied on as the property of **T. E. BUSBIN** to satisfy a Fi. Fa. in favor of the City of Atlanta against said lot and against said T. E. Busbin for City Taxes for the year 1936. Sold for benefit C. L. Elyea.

FI. FAS. NOS. 1700 AND 1776—Also at the same time and place the following described property, to wit: A certain City Lot in the City of Atlanta, Tax District No. 1-B, Land Lot 48 in the 14th District of Fulton County, Georgia, fronting 40 feet on the northeast corner of **ARGONNE AVENUE AND SEVENTH STREET** and running back 160 feet more or less in an easterly direction, the house on said lot known as No. 855 on said street according to street numbers, the same being improved property in the City of Atlanta adjoining S. A. Pointer Est. Levied on as the property of **T. E. BUSBIN** to satisfy a Fi. Fa. in favor of the City of Atlanta against said lot and against said T. E. Busbin for City Taxes for the years 1934 and 1935. Sold benefit Elyea, Inc.

FI. FA. NO. 1713—Also at the same time and place the following described property, to wit: A certain City Lot in the City of Atlanta, Tax District No. 2-B, Land Lot 52 in the 17th District of Fulton County, Georgia, fronting 55 feet on the north side of **YORKSHIRE ROAD** between Boulevard and Morningside Drives and running back 140 feet more or less in a northerly direction, the house on said lot known as No. 788 on said street according to street numbers, the same being improved property in the City of Atlanta adjoining Gearhart. Levied on as the property of **MRS. RUTH G. BUSH** to satisfy a Fi. Fa. in favor of the City of Atlanta against said lot and against said Mrs. Ruth G. Bush for City Taxes for the year 1935. Sold for benefit Elyea, Inc.

FI. FAS. NOS. D-1792 AND 2078—Also at the same time and place the following described property, to wit: A certain City Lot in the City of Atlanta, Tax District No. 2-B, Land Lot 52 in the 17th District of Fulton County, Georgia, fronting 55 feet on the north side of **YORKSHIRE ROAD** between Boulevard and Morningside Drives and running back 140 feet more or less in a northerly direction, the house on said lot known as No. 788 on said street according to street numbers, the same being improved property in the City of Atlanta adjoining Gearhart. Levied on as the property of **MRS. RUTH G. BUSH** to satisfy a Fi. Fa. in favor of the City of Atlanta against said lot and against said Mrs. Ruth G. Bush for City Taxes for the years 1936 and 1937. Sold for benefit C. L. Elyea.

FI. FAS. NOS. 1875 AND 1771—Also at the same time and place the following described property, to wit: A certain City Lot in the City of Atlanta, Tax District No. 9-B, Land Lot 86 in the 14th District of Fulton County, Georgia, fronting 45 feet on the northwest corner of **ROCKWELL AND WELCH STREETS** and running back 100 feet more or less in a northerly direction, the house on said lot known as No. 523 on said street according to street numbers, the same being improved property in the City of Atlanta adjoining Williams. Levied on as the property of **JAMES BYRD** to satisfy a Fi. Fa. in favor of the City of Atlanta against said lot and against said James Byrd for City Taxes for the years 1934 and 1935. Sold for benefit Elyea, Inc.

FI. FA. NO. D-1865—Also at the same time and place the following described property, to wit: A certain City Lot in the City of Atlanta, Tax District No. 9-B, Land Lot 86 in the 14th District of Fulton County, Georgia, fronting 45 feet on the northwest corner of **ROCKWELL AND WELCH STREETS** and running back 100 feet more or less in a northerly direction, the house on said lot known as No. 523 on said street to according to street numbers, the same being improved property in the City of Atlanta adjoining Williams. Levied on as the property of **JAMES BYRD** to satisfy a Fi. Fa. in favor of the City of Atlanta against said lot and against said James Byrd for City Taxes for the year 1936. Sold for benefit C. L. Elyea.

FI. FA. NO. 731 & 728—Also at the same time and place the following described property, to wit: A certain City Lot in the City of Atlanta, Tax District No. 14-B, Land Lot 79 in the 14th District of Fulton County, Georgia, fronting 25 feet on the west side of **LUCKIE STREET** between Nesbit Street and Merritts Avenue and running back 130 feet more or less in a westerly direction, the house on said lot known as number 568 on said street according to street numbers, the same being improved property in the City of Atlanta adjoining Nall. Levied on as the property of **MRS. MATTIE B. GRIST** to satisfy a Fi. Fa. in favor of the City of Atlanta against said lot and against said Mrs. Mattie B. Grist for City Taxes for the years 1935 and 1936. Sold for benefit C. L. Elyea.

FI. FA. NO. 1407 & 1405—Also at the same time and place the following described property, to wit: A certain City Lot in the City of Atlanta, Tax District No. 8-B, Land Lot 55 in the 14th District of Fulton County, Georgia, fronting 40 feet on the south side of **FARRINGTON STREET** between Martin and Hill Streets and running back 120 feet more or less in a southerly direction, the house on said lot known as number 167 on said street according to street numbers, the same being improved property in the City of Atlanta adjoining Hilly. Levied on as the property of **ANNIE M. HOWARD** to satisfy a Fi. Fa. in favor of the City of Atlanta against said lot and against said Annie M. Howard for City Taxes for the year 1936 and 1937. Sold for benefit Elyea, Inc.

FI. FA. NO. 1551—Also at the same time and place the following described property, to wit: A certain City Lot in the City of Atlanta, Tax District No. 6-B, Land Lot 176 in the 15th District of DeKalb County, Georgia, fronting 55 feet on the southeast corner of **GRISHAM AND PENDLETON STREETS** and running back 150.8 feet more or less in an eastrly direction, the house on said lot known as number 644 on said street according to street numbers, the same being improved property in the City of Atlanta adjoining Mrs. Mary C. Spalding. Levied on as the property of **SETH AND ALICE WOODYARD** to satisfy a Fi. Far in favor of the City of Atlanta against said lot and against said Seth and Alice Woodyard for City Taxes for the year 1937. Sold for benefit Elyea, Inc.

FI. FA. NO. 503—Also at the same time and place the following described property, to wit: A certain City Lot in the City of Atlanta, Tax District No. 5, Land Lot 206 in the 15th District of DeKalb County, Georgia, fronting 52 5-10 feet on the southeast corner of **ELEANOR and BIXLEY STREETS** and running back 122 5-10 feet more or less in a southerly direction, the house on said lot known as number 1941 on said street according to street numbers, the same being improved property in the City of Atlanta adjoining Scurry. Levied on as the property of **MRS. REBECCA L. BEARD** to satisfy a Fi. Fa. in favor of the City of Atlanta against said lot and against said Mrs. Rebecca L. Beard for City Taxes for the year 1937. Sold for benefit the Merrimac Co.

FI. FA. NO. 2121—Also at the same time and place the following described property, to wit: A certain City Lot in the City of Atlanta, Tax District No. 2-A, Land Lot 17 in the 14th District of Fulton County, Georgia, fronting 50 feet on the south side of **PONCE DE LEON AVENUE** between Bonaventure Avenue and Barnett Street and running back 200 feet more or less in a southerly direction, the house on said lot known as number 831 on said street according to street numbers, the same being improved property in the City of Atlanta adjoining Symmes. Levied on as the property of **MRS. CATHERINE BYERS** to satisfy a Fi. Fa. in favor of the City of Atlanta against said lot and against said Mrs. Catherine Byers for City Taxes for the year 1937. Sold for benefit the Merrimac Co.

FI. FA. NO. 620—Also at the same time and place the following described property, to wit: A certain City Lot in the City of Atlanta, Tax District No. 8-B, Land Lot 55 in the 14th District of Fulton County, Georgia, fronting 50 feet on the east side of **VIOLET STREET** between Haygood and Vanira Streets and running back 120 feet more or less in an easterly direction, the house on said lot known as number 984-986 on said street according to street numbers, the same being improved property in the City of Atlanta adjoining the City of Atlanta. Levied on as the property of **MARVIN HAWKINS** to satisfy a Fi. Fa. in favor of the City of Atlanta against said lot and against said Marvin Hawkins for City Taxes for the year 1937. Sold for benefit the Merrimac Co.

FI. FA. NO. 689—Also at the same time and place the following described property, to wit: A certain City Lot in the City of Atlanta, Tax District No. 12, Land Lot 190 in the 17th District of Fulton County, Georgia, fronting 50 feet on the south side of **MARIETTA STREET** between alley and Kennon Street and running back 193 feet more or less in a southerly direction, the house on said lot known as No. 1428 on said street according to street numbers, the same being improved property in the City of Atlanta adjoining Smith. Levied on as the property of **D. C. PITTMAN** to satisfy a Fi. Fa. in favor of the City of Atlanta against said lot and against said D. C. Pittman for City Taxes for the year 1936. Sold for benefit the Merrimac Co.

FI. FA. NO. 424—Also at the same time and place the following described property, to wit: A certain City Lot in the City of Atlanta, Tax District No. 9-C, Land Lot 74 in the 14th District of Fulton County, Georgia, fronting 37 feet on the southeast corner of **AMY and O'HENRY STREETS** and running back 110 feet more or less in a southerly direction, the house on said lot known as number 260 on said street according to street numbers, the same being improved property in the City of Atlanta adjoining Little-Suddeth and Tiller. Levied on as the property of **MABEL THOMPSON** to satisfy a Fi. Fa. in favor of the City of Atlanta against said lot and against said Mabel Thompson for City Taxes for the year 1937. Sold for benefit the Merrimac Co.

FI. FA. NO. 97—Also at the same time and place the following described property, to wit: A certain City Lot in the City of Atlanta, Tax District No. 9-A, Land Lot 84 in the 14th District of Fulton County, Georgia, fronting 50 feet on the south side of **DOVERS ALLEY** between Davis and Haynes Streets and running back 200 feet more or less in a southerly direction, the house on said lot known as number 464-460 on said street according to street numbers, the same being improved property in the City of Atlanta adjoining Martin. Levied on as the property of **JAMES K. RANKIN** to satisfy a Fi. Fa. in favor of the City of Atlanta against said lot and against said James K. Rankin for City Taxes for the year 1937. Sold for benefit Mrs. M. R. Pope.

RILEY F. ELDER,
Municipal Revenue Collector,
Ex-Officio Marshal.

Announces for Senate

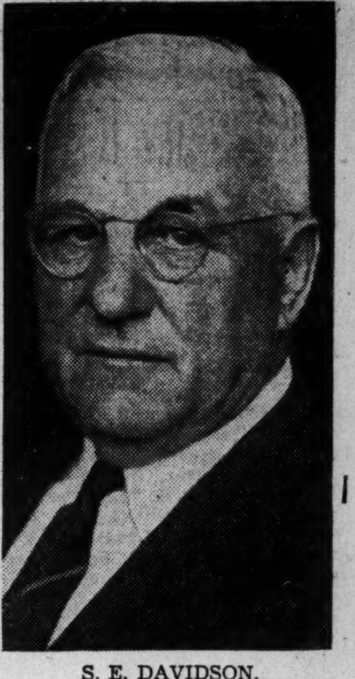

S. E. DAVIDSON.

DAVIDSON SEEKS SEAT IN SENATE

Mountain View Man Announces in 35th District.

S. E. Davidson, real estate man of Mountain View, Ga., yesterday announced his candidacy for the state senate from the thirty-fifth district, which embraces Clayton and Henry counties.

Davidson was publisher of the Atlanta Georgian and News from 1905 until 1911. Later he entered the real estate business and was sales manager for Edwin P. Ansley. He then went into business for himself and figured prominently in the development of Ansley Park and Colonial Hills.

In announcing his candidacy yesterday, Davidson promised there would be no "mud-slinging."

"I took my mud bucket a long way down the creek and buried it and it's going to stay there," he declared.

Reserve Appointments

Acceptances of appointments as second lieutenants in the United States army, reserve corps, were announced at Fourth Corps Area headquarters here yesterday as follows:

Junius Millard Adair, 1326 North avenue; William Alexander Crossland Jr., 1280 West Peachtree street; John A. Jenkins, 247 Fourteenth street, N. E.; Albert Bruce Jones, 56 Seventeenth street, N. E.; Edward Hayes Keiley, 567 Moreland avenue, N. E.; William Richard Kendrick, 724 Boulevard, N. E.; Earl Ira Kite Jr., 360 Tuxedo road; Wadsworth McGinty, 25 Palisades road; Byron Henley Mathews Jr., 946 Virginia avenue; Charles B. Shelton Jr., 14 Cherokee road, and Andrew J. Colyer, 71 Thirteenth street.

Charles William Berry, James Weaver Cooper, Harry Jones Davis Jr., Robert E. Foster Jr., James Henry Madden Jr., Edwin W. Southerland and James D. Watson, all of Athens; Sol Altman, Brunswick; Stephen Munger Byars Jr., Macon; James W. Curtis, Toccoa; Thomas Jefferson Dickey, St. Simon's Island; Jon James Farmer Jr., Newnan; Guy W. Firor Jr., Athens; Joe Gill Gillespie Jr., Robert Francis Hodge and William J. A. Hussey, all of Savannah; Capers A. Holmes Jr., Culloden; David B. Howard, Dearing; Allen Jones Jr., Columbus; William George Joe, Augusta; William Francis Ladson, Moultrie, and Tom Lee Lane, Pelham.

Ralph Hamilton Lankford, Lyons; William Ford Martin, Toccoa; Lewis Bruno Meng, Avondale Estates; John Turnbull Prather, Toccoa; Angelo Joseph Punaro, Augusta; Harry Brown Sewell, Lavonia; Charles Olsen Shiver, Sale City; Robert J. Smith Jr., Winder; LeRoy Thomas, Pelham; Olin Wilbur Thompson, Macon; Lee Watson Webb, Doerun; Lloyd George Webb, Moultrie; Robert T. Woodruff, Rome, and Henry B. Darling Jr., Augusta.

NO MILL WAGE CUTS.

MACON, Ga., July 1.—(AP)—It was learned authoritatively here today that no wage reductions have been made in Macon textile mills.

GEORGE'S RETURN TO MARK START OF WARM BATTLE

Will Open Campaign at Vienna Monday; Others Plan Speeches.

Senator Walter F. George's return to the battleground and a three-shot volley in prelude to Monday's speaking barrage will enliven Georgia's political front today.

The senior senator, who has yet to reply to his three rivals, returned from Washington by way of Augusta. He planned to address the Augusta branch of the National Letter Carriers' Association today or tomorrow, but indicated he would not touch on politics, holding his fire for July 4 at Vienna.

Robert F. Wood, Athens salesman campaigning on an anti-Rivers-New Deal platform, will have the gubernatorial trenches to himself today in a speech at Ellijay, in north Georgia's Gilmer county.

Opponents to Speak.

District Attorney Lawrence Camp was to wheel his pro-New Deal artillery into action today at Baxley, in southeast Georgia, while former Governor Eugene Talmadge was ready to unlimber his senatorial guns at Tallapoosa, over by the Alabama line.

Monday will find all eight senatorial and gubernatorial candidates out among the folks at holiday celebrations and all but Governor E. D. Rivers will be bidding directly for votes. Rivers stuck to his plan to withhold political fire until late this month, although he planned to attend a Houston county barbecue.

The noisy Fourth's heaviest broadsides were to come from Vienna and Dublin in south-central Georgia and from Warrenton in the east-central portion of the state.

Hometown Stage.

Senator George had his hometown stage at Vienna to himself in an opening speech expected to clarify his position on President Roosevelt's policies. The senator has opposed some administration measures; supported others, and Camp and William G. McRae, Atlanta lawyer, both have sought to picture him as a bitter foe of the President.

Dublin rallied the largest single-day lineup of rostrum talent on view so far in the campaign. Camp, McRae and Talmadge all were to present their senatorial bids, and Wood and John J. Mangham, of Bremen, were to uphold their sides of the gubernatorial debate.

Hugh Howell, Atlanta attorney and fourth man in the governor's race, was to be honor guest as well as No. 1 speaker in a homecoming jamboree at Warrentown, seat of Howell's native Warren county. The former Talmadge lieutenant indicated this would be the major addresses of his campaign so far.

South Georgia Talks.

Camp and Talmadge both planned to extend their campaign lines in south Georgia with additional speeches Monday after the Dublin volleying, the former being slated to talk at Cuthbert and Adel while Talmadge was to carry his message to Union Point. Herman Talmade, the former Governor's son and campaign manager, was to speak at Cuthbert.

Wood was the only gubernatorial aspirant to double up on the fourth, planning to speak at Watson Springs in Greene county as well as at Dublin.

Wood, pitching his campaign on strong opposition to high taxes, and McCrae, who favors the Townsend old-age pension plan, both planned to carry their drives into the farming and rural areas via sound trucks.

Wood was slated to leave next week for an intensive drive and McCrae planned to take the road about July 15 in an offensive to include two or three speeches "in every two-unit-vote county" in the state between then and the primary September 14.

GEORGE LEAVES FOR VIENNA HOME

WASHINGTON, July 1.—(AP)—Senator George, Democrat, Georgia, left for Georgia tonight to open his renomination campaign.

His first stop will be at Augusta, where he was to address the State Association of Letter Carriers tomorrow night.

The formal opening of his campaign will be at Vienna, his home town, where he will speak to an Independence Day gathering Monday.

The Georgia senator, facing a three-man opposition, said he would not return to the capital before the September primary. He already has opened campaign headquarters at Atlanta.

He remained in Washington after adjournment of congress, he said, "to wind up a great many matters which were pending."

He reported the Surplus Commodities Corporation has promised to make enough purchases in Georgia and other southern states to prevent declines in the peach and watermelon markets. The corporation, he said, had purchased about 35 cars of peaches.

The senator urged agriculture officials to continue the 1937 diversion program for peanuts another year.

He reported "very encouraging developments" in his appeal for War Department funds to purchase land for the Clarks Hill dam on the Savannah river. He and other Georgians sponsoring the $21,500,000 project said President Roosevelt would start it with WPA money if a means could be found to buy the needed land.

Hero Medal Sought for Atlanta Lad For Daring Rescue in Canoe Upset

Howard Haire Jr. Saves Companion, Swimming With Clothes On.

A Carnegie hero medal will be sought for Howard Haire Jr., 19-year-old Atlantan, for his rescue of a lifelong friend, Alex Johnson, 19, from a private lake near Marietta last Sunday, it was disclosed yesterday.

Haire and Johnson were riding in a canoe. It overturned and the two swam for shore with their clothes on—a distance of some 50 yards.

When Haire reached the bank he was told Johnson had gone under after swimming about 20 yards. Without taking time to untie his wet shoes, young Haire jumped into the water and swam back to the place where his friend had gone down for the last time. Diving to the bottom of the lake he brought the unconscious boy to the top and swam back to shore.

After witnesses had made repeated attempts to revive the youth, Haire, who weighs 195 pounds, picked up his 185-pound friend and threw him over his shoulder in the manner used by firemen. Johnson then began to show signs of life for the first time.

Witnesses praised Haire's act of bravery, declaring he saved his friend's life single-handed. They said he maintained an unusual presence of mind throughout the rescue.

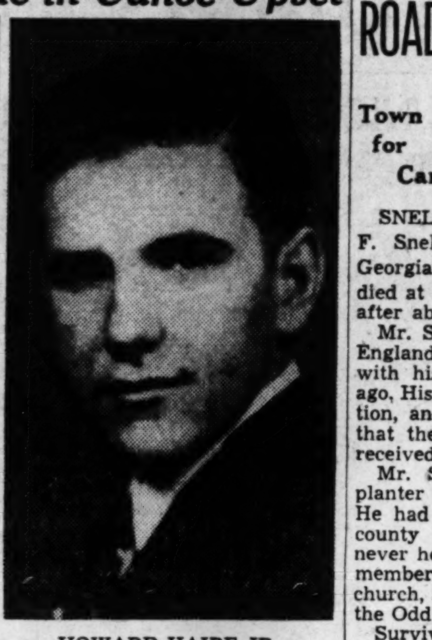

HOWARD HAIRE JR.

"Aw, it was nothing more than anybody else would have done under the circumstances," Haire said with a shrug.

He is the son of Councilman Howard Haire and lives with his parents at 1092 Colquitt avenue. Johnson is the son of Mr. and Mrs. E. F. Johnson, of 980 Waverly way. Both are former students of Boys' High school.

MRS. LENA STRAUSS DIES IN 65TH YEAR

Church and Civic Worker Will Be Buried in West View Cemetery.

Mrs. Lena Strauss, 64, of 281 Glenwood avenue, S. E., wife of an Atlanta tailor and widely-known religious and civic worker, died yesterday morning in a private hospital after an eight-week illness.

A lifelong resident of Atlanta, Mrs. Strauss was the daughter of the late Mr. and Mrs. Joshua Calloway, her father being a charter member of the old St. Paul Methodist church on Hunter street. She was a member of the church.

The wife of William Strauss Sr., who is a past officer and has been a member in the Atlanta Federation of Trades for more than 45 years, Mrs. Strauss was a member of the Grant Park Woman's Club.

Surviving, besides the husband, are a son, William Strauss Jr.; three daughters, Mrs. O. S. Jenkins, of Weatherford, Texas, and Mrs. L. A. Askew and Mrs. Lena White, both of Atlanta, and a sister, Mrs. Kate Acree, of Detroit, and two grandchildren.

Funeral services will be held at 3 o'clock this afternoon in the chapel of Harry G. Poole, conducted by the Rev. W. H. Boring and the Rev. J. Lee Allgood. Burial will be in West View cemetery.

HIT BY FALLING LOG, GEORGIAN IS KILLED

HIAWASSEE, Ga., July 1.—Garner Dills, 35, was instantly killed late yesterday when a log fell on him as he was loading a truck in the Soapstone community.

He is survived by his wife and several children.

COURT DECISIONS

COURT DECISIONS.
Supreme Court of Georgia.
Judgments Reversed.

Hoover et al. v. Brown et al. (four cases); from Meriwether superior court—Judge Wyatt. N. F. Culpepper, G. C. Thompson, Hatchett & Hatchett, Little, Powell, Reid & Goldstein, for plaintiffs. J. R. Terrell, John J. Neely, George C. Kennedy, R. A. McGraw, for defendants.

Regents of the University System et al. v. Trust Company of Georgia, executor, et al.; from Fulton superior court—Judge P. S. Etheridge. M. J. Yeomans, attorney general; Marion Smith, Hamilton Lokey, Ellis G. Arnall, O. H. Dukes, for plaintiffs in error. Spalding, MacDougald, Sibley & Brock, Whitaker, Whitaker & Terrell, Arnold, Gambrell & Arnold, Mitchell & Mitchell, contra.

Judgment Adhered to on Rehearing.

Sweat et al. v. Arline; from Mitchell.

COURT OF APPEALS OF GEORGIA.
Judgment Affirmed.

Cobb v. First National Bank of Atlanta; from Fulton superior court—Judge Humphries. Louis M. Tatham, Benjamin B. & Richmond Garland, for plaintiff. Neely, Marshall & Greene, W. Neal Baird, for defendant.

Rehearing Denied.

Elliott v. Georgia Power Company; from Fulton.

WE WILL BE CLOSED ALL DAY JULY 4th

and for the benefit of our employees, during July and August, we will close at 1:00 o'clock on Saturdays.

★ MAIER & BERKELE, INC.
★ MYRON E. FREEMAN & BRO.
★ SCHNEIDER & SONS

IN ATLANTA HOSPITALS

Admitted to Crawford W. Long hospital yesterday afternoon, **W. R. Logan,** of 920 Greenwood avenue, N. E., was in "very good" condition, according to attaches. He is slated to undergo an operation.

William Hudson, of 96 Twenty-sixth street, N. E., underwent a tonsil operation yesterday afternoon in the Ponce de Leon Eye, Ear, Nose and Throat infirmary. His condition was "fine" last night.

"Doing just fine" was the report of Crawford W. Long hospital attaches on the condition of **Mrs. R. B. Booth,** of Grayson, Ga., who gave birth to a baby boy yesterday. The boy is doing fine, too.

After undergoing an appendicitis operation in Piedmont hospital yesterday afternoon, **Mrs. E. B. Glenn,** of 1355 Peachtree street, N. E., was in "fine" condition, attaches said last night.

CLERGYMEN NAMED FOR CHURCH MERGER

Three Branches of Methodism Involved; Quick Action Is Urged.

EVANSTON, Ill., July 1.—(AP)—The appointment of 154 clergymen and laymen to prepare plans for merger of the three branches of Methodism in the United States was announced tonight by the commission on interdenominational relations and church unions.

The proposed consolidation involves the Methodist Episcopal church, the Methodist Protestant church and the Methodist Episcopal church, South.

Committee members were instructed to start the work immediately and have their plans ready for presentation to the uniting conference when it assembles April 26, 1939. The joint commission on entertainment, headed by the Rev. Dr. Isaac Miller, of Cincinnati, said the conference city would be selected by October 1.

Eight committees will engage in the study of such matters as worship and ritual, conference boundaries, permanent funds, membership and temporal economy, missions, hospitals and evangelism.

Bishop Edwin Holt Hughes, of Washington, senior bishop of the Methodist Episcopal church, who presided, said "all the work of the joint commission was cared for in harmony and efficiency."

Nineteen bishops were included in the committee personnel.

The personnel of the committee includes:

Executive committee:

Methodist Episcopal, South—Dr. C. C. Emmons, Nashville; Dr. W. M. Alexander, Nashville; Dr. Harry Denman, Nashville; Dr. J. H. Reynolds, Conway, Ark.

Committee on order and plan organization for the united conference:

Methodist Episcopal, South—Dr. Lud H. Estes, Jackson, Tenn.

Committee on formation of all conferences, local, annual, jurisdictional and general:

Methodist Episcopal, South—Bishop W. W. Peele, Richmond, Va.; F. N. Parker, Emory University, Ga.

Committee on ministry and judicial administration:

Methodist Episcopal, South—Bishop Hoyt M. Dobbs, Jackson, Miss., and Drs. W. F. Dunkle, Orlando, Fla.; W. W. Holmes, New Orleans; C. C. Emmons, Nashville, and W. A. Shelton, Atlanta.

Committee on membership and temporal economy:

Methodist Episcopal—Bishop Frederick B. Little, De Land, Fla.

Methodist Episcopal, South—Bishop A. Frank Smith, Houston; Drs. Costen J. Harrell and G. L. Morlock, Nashville; Mrs. F. B. Godfrey, Orlando, Fla.; J. W. Mills, Beaumont, Texas; William R. Webb, Belbuckle, Tenn.

Methodist Protestant—S. W. Taylor, Asheboro, N. C.; Nate S. Williamson, Meridian, Miss.

IF FEET ITCH

You probably have Athlete's Foot, caused by a fungus growth in the skin. Tetterine, a cooling, soothing ointment kills this fungus by contact. Itching and burning cease and healing follows naturally. Get a 60c box of Tetterine from your druggist today. Money refunded if not relieved.

USE TETTERINE

G. F. SNELL, 61, DIES; ROAD CONSTRUCTOR

Town of Snellville Named for His Parents, Who Came From England.

SNELLVILLE, Ga., July 1.—G. F. Snell, 61, widely known in Georgia road construction circles, died at his home here early today after about six months' illness.

Mr. Snell was born in London, England, and came to this country with his parents about 51 years ago. His parents settled in this section, and it was from this family that the community of Snellville received its name.

Mr. Snell was a well-known planter and a community leader. He had been active in state and county politics, though he had never held public office. He was a member of Snellville Methodist church, a Mason and a member of the Odd Fellows.

Surviving him are his wife; four sons, J. T., E. ..., Cyril and Hugh Snell, all of Snellville; six daughters, Miss Omie Snell, Mrs. Gladys Partee, Mrs. Myrtle Watkins, Mrs. A. H. Williams and Mrs. William Buchanan, all of Snellville, and Mrs. Thomas Briscoe, of Stone Mountain; two sisters, Mrs. C. D. Criswell, of Ashburn, and Mrs. W. B. Williford, of Cordele; two brothers, F. C. Snell, of Snellville, and the Rev. J. Frank Snell, of Jesup, and 10 grandchildren.

Funeral services will be held at 2 o'clock (E. S. T.) Saturday afternoon in Snellville Methodist church, the Rev. J. Guess and the Rev. L. F. Herring officiating. Burial will be in Snellville cemetery.

6-Months' Illness Fatal

G. F. SNELL.

JUDGE SAYS TABLES TURNING ON NORTH

Administration Trying To Correct Inequalities, Fortson Declares.

MACON, Ga., July 1.—(AP)—Georgia Fact Finders here tonight heard Judge Blanton Fortson, of Athens, charge federal enactments "since the beginning of our national life" have "benefitted the north and penalized the south."

More recent Washington edicts, however, "are least attempting to correct a number of the old inequalities," he said.

Federal aid, he declared, in the limelight of the New Deal in the past few years, is far from "a radical departure from traditional American practice."

"The present scope and manner of dispensing federal aid is new," he continued, "b t that is all."

Judge Fortson quoted statistics to show that the standard of living in the south before the War Between the States was much higher than that of the north, with more wealth per capita, counting slaves as both property and people, and more per capita students in college. The situation is practically reversed now, he declared.

Sectional Aid.

Factors contributing to this trend through the years since the war, he said, include the tariff, pensions, freight rates and sectional federal aid.

By placing in the hands of northern manufacturers the power to increase the pr e of their products to a point as high as the traffic would bear, he declared, the tariff "has enabled them to levy a tribute on the south alone of more than $40,000,000,000."

This inequality, he said, has been "aggravated by the fact the manufacturers' raw materials have been bought in a free market while their southern agricultural customers' principal cash products had to be sold in open competition with the product of the pauperized farmers of India, Africa and Brazil."

To relieve "an embarrassing surplus in the national treasury without reducing the tariff," Judge Fortson said, the government paid out "pensions to everyone who had worn the northern uniform, rich and poor alike."

A Federal Bounty.

Preferential freight rates, he continued, are "in effect a federal bounty to the manufacturers and shippers of the north at the expense of those in the rest of the nation."

The fourteenth amendment, he said, passed "ostensibly to protect the defenseless negroes," has "proved the shield and buckler, if not the sword, of the great and powerful corporations." He explained the supreme court in 1886 ruled the "persons" referred to in the amendment also included corporations.

W. J. Andrews, Toccoa, president of the Georgia Education Association, was elected chairman for next month, when the group will meet in Atlanta to hear a discussion of religious, civic and social forces in Georgia.

U. S. MINTS FOR CHINA.

WASHINGTON, July 1.—(AP)—The bureau of the mint announc today it has finished work on an order from the Chinese government for 6,479,890 Chinese coins.

Whisky Argument Leads to Shooting

A negro was wounded and a white man arrested on a charge of suspicion of shooting another early yesterday in what police reports described as an argument over payment for a pint of whisky.

Spencer Adams, 31, of a Hill street address, the white man, told policemen he bought the whisky from Ollie Walton, the negro. The discussion started when Walton failed to change a $10 bill for him, Adams said.

Walton was admitted to Grady hospital. Attaches said he was suffering from a bullet wound in the leg.

Brownell Will Giving Tech Fund Upheld by Court

The Georgia supreme court yesterday upheld the will of Mrs. Florence H. Brownell, bequeathing to Georgia Tech an estate estimated to be worth "between $100,000 and $125,000."

In reversing the Fulton county superior court, which awarded the estate to two nieces, Florence P. Brownell and Lucia Brownell McNear, the high court held the widow of Francis E. Brownell could bequeath his estate in fee simple to such specific legatees "as she saw fit," and held further that she did not die intestate.

The will was attacked on grounds Mrs. Brownell held only a life interest in her husband's estate.

Mrs. Brownell, who died in 1936, left the two nieces and two nephews $100 each and provided the remainder of the estate should establish the Florence H. Brownell fund at Georgia Tech.

The case came to the supreme court when the state excepted to the Fulton superior court's decision.

The decision does not affect a bequest of $100 a month each to the nieces and the residue of the estate cannot be turned over to Georgia Tech until their deaths.

2 VETERANS DIE AS COMRADES MEET

Tennessee, Alabama Confederates Succumb.

UNION CITY, Tenn., July 1.—(AP)—John Wesley Barnes, 92-year-old Confederate veteran, died yesterday at his home at nearby Troy a few days after ill health had caused cancellation of a trip to the Blue-Gray reunion at Gettysburg, Pa.

His death reduced to five the number of Confederate veterans in Obion county. He had been a resident of Troy since 1874.

ALABAMA VETERAN ILL SEVERAL YEARS

SPRUCE PINE, Ala., July 1.—(AP)—John Henry Blacklidge, 94, last Confederate veteran but one in Franklin county, was dead today, as his former comrades gathered with Union troops at Gettysburg.

His health had been poor for several years.

NOTED WRITER, WIFE FOUND SHOT TO DEATH

CORTLAND, N. Y., July 1.—(AP) Chelsa Sherlock, 42, former editor of St. Nicholas Magazine and prominent writer, and his wife were found shot to death today at their farm home on the Virgil-Dryden road.

Coroner Chapin said Sherlock shot his wife with a shotgun, then shot himself.

The coroner also said neighbors told him Sherlock had told neighbors he had suffered business reverses and had lost $20,000 in a publishing venture in Iowa two years ago.

ROBBERY PROBED.

MARIETTA, Ga., July 1.—Cobb officers today were investigating the story of Preston Scott, of Atlanta, who reported he was robbed of $45 and dumped out of a car north of Marietta on Canton road. Deputy George McMillan said Scott claims he was kidnaped by a man on an Atlanta street yesterday and struck a heavy blow on the head during the trip here.

STATE DEATHS

MRS. ORMANDO W. HOLLAND.

BARNESVILLE, Ga., July 1.—Mrs. Ormando Wright Holland died at her home here Wednesday after seven weeks' illness. Services were held at the residence today, the Revs. John Tate and Homer Bush officiating. Burial was in Greenwood cemetery. A native of Fayette county, Mrs Holland had lived here the last 26 years. She was a member of the First Methodist church and for many years was an active member of Willie Hunt Smith chapter, U. D. C. She is survived by her husband; three sons, J. C. Holland, of Barnesville; Emory Holland, of Thomaston, and Reuben Holland, of Savannah; two sisters, Mrs. J. S. Bryan, of Atlanta, and Mrs. J. S. Talley, of Miami, and a brother, E. T. Crowder, of Barnesville.

R. O. ANDERSON.

CANTON, Ga., July 1.—R. O. Anderson, 73, well known Cherokee county farmer, died at his home this week. He had been a long and active member of the church. He married Miss Harriet Fowler more than 54 years ago. He was buried in Big Springs cemetery, after rites held in Big Springs church, the Revs. G. R. Fraser, S. B. Grimes and W. J. Sutton officiating. Surviving him are his wife; one daughter, Mrs. Minnie Mullinax, of Atlanta; five sons, J. C., C. F. and C. D. Anderson, of Atlanta; James C. Anderson, of New York; and G. E. Anderson, of Woodstock; three sisters, Mrs. Carrie Hawkins, of White; Mrs. Lizzie Fowler, of Texas, and Mrs. Mabell Westbrooks, of Atlanta; three brothers, J. D. Anderson, of Missouri; J. W. Anderson, of Decatur; and F. L. Anderson, of Cumming; 26 grandchildren and five great-grandchildren.

J. P. DAVIS.

TAYLORSVILLE, Ga., July 1.—J. P. Davis, 78, one of Bartow county's most prominent citizens, died at his home here last night after a week's illness. He was a planter and also had been connected with the merchandise and banking business. Survivors include one son, E. O. Davis, of Taylorsville; two daughters, Mrs. J. T. Duke, of Atlanta, and Mrs. W. B. Moon, of Palmetto, Fla., and several grandchildren.

Atlanta Welfare Worker To Attend Dedication of Overseas Highway

Miss Florence Van Sickler Flies to Key West for Exercises.

By YOLANDE GWIN.

An Atlanta woman who made surveys in social welfare work for rehabilitation in Key West and southern Florida will be among notables attending the exercises dedicating the new $30,000,000 overseas highway today which links Key West with the mainland.

Miss Florence Van Sickler, of the Georgia Department of Public Welfare in Atlanta, left last night by plane for Key West to attend the ceremonies which will open the three-day celebration.

It was during her association with the FERA in Florida, when she was director of social service for the southern counties in the state, that she became interested in the rehabilitation program there. When Julius Stone was Florida state administrator and instituted the program for the work at Key West, Miss Van Sickler made the surveys in preparation for the building program.

Today she will see the formal dedication of the spectacular road over the Florida keys. The highway was actually opened to traffic last April, but today Miss Bernice Brantley as "Miss Key West" will make it official by snipping a ribbon across the 75-foot high Bahia Honda bridge, the highest point on the highway.

Motorcades from Miami and other cities will cross the bridge after the official opening. The program, which will be climaxed Monday night, will be featured by the presence of representatives of President Roosevelt and of President Laredo Bru, of Cuba, and other dignitaries.

Constitution Staff Photo—Roton.
MISS FLORENCE VAN SICKLER

O'MAHONEY HEADS MONOPOLY HUNTERS

Committee, at First Meeting, Agrees To Divide Into Sub Groups.

WASHINGTON, July 1.—(AP)—The monopoly committee, organizing for its job of investigating concentrations of wealth and economic power, agreed today to divide into six subcommittees, each to pursue a particular line of inquiry.

Meeting for the first time, it elected Senator O'Mahoney, Democrat, Wyoming, to be its chairman. Representative Sumners, Democrat, Texas, was chosen vice chairman and Leon Henderson, Works Progress Administration economist, who is not a committee member, was appointed executive secretary.

The committee is composed of six members of congress and six officials from the executive departments and agencies. It was "generally agreed," O'Mahoney said, that each congressman would "pair off" with one member from the executive branch to form a subcommittee.

"Almost every phase of the problem was discussed today in one form or another," O'Mahoney told reporters. "It was assumed that at the proper time there would be public hearings."

In answer to questions, he said no particular industry or corporation entered into today's discussion, and that public hearings probably could not be begun until fall.

In the case of witnesses who might refuse to appear or to testify, he said in response to another inquiry, the committee has "somewhat less" power than the usual congressional committee. The latter could cite such a witness to the house or senate for contempt proceedings.

There is a wide difference of opinion among committee members as to how the committee should function. Some of them, notably Senator Borah, Republican, Idaho, believe the group should concentrate quickly on finding a remedy for monopoly, while others want to embark on a fact-finding expedition before recommending a cure.

Before today's session of the committee, Borah said charges of price-fixing in the oil industry should be a prime subject of consideration.

No Award for Hapeville Despite Traffic Record

Although not a single fatal traffic accident occurred in Hapeville during 1936 or 1937, it will not receive an award from the National Safety Council in recognition of the fact because its population was 776 persons under 5,000 in the 1930 census, Mayor Raymond Cathy said yesterday.

The mayor said he has received a letter from the safety council congratulating his municipality on its excellent traffic record and expressing regret that awards are made only to cities of 5,000 or more population according to the last national census.

"I am sorry we didn't get the award, but we had a good record, nevertheless," the mayor declared. "We have more than 5,000 population now, however."

Delicious
Fried Chicken
Dinner
Fried Chicken (Breast and Shortleg)
Steamed Rice—Gravy Vegetable
Hot Biscuit
Butter
Coffee or Iced Tea
Ice Cream
50c
Pulley-bone and Drumstick Special for Children, 30c
Briarcliff HOTEL *Dining Room*
1050 Ponce de Leon

Port of Atlanta Collections Show 13 Per Cent Gain

Collections at the Port of Atlanta for the fiscal year ending June 30 amounted to $57,488.23, an increase of 13.9 per cent as compared with the same period last year, when collections amounted to $50,472.68, it was announced yesterday by V. O. Kimsey, deputy collector in charge.

An increase in the value of merchandise handled at this port for the fiscal year just ended also was reported by Deputy Collector Kimsey, the assessment on goods being placed at $219,345. as compared with $199,959 for the year ending June, 1937.

The local customs house handled approximately 12,600 mail parcels during the past year, this figure not including freight and express shipments.

AUTOGIRO BILL SIGNED.

WASHINGTON, July 1.—(AP)—President Roosevelt signed a bill today authorizing the War Department to spend $2,000,000 to develop the autogiro and other types of rotary-winged aircraft.

CIO CALLS STRIKE IN NEW ORLEANS

Organizer Claims Cab Company Refused to Negotiate; U. S. Court Aid Sought.

NEW ORLEANS, July 1.—(AP)—The Committee for Industrial Organization called a strike against the Yellow Taxicab Company today after appealing to federal court for protection against police interference.

Only a few hours before Organizer J. W. Lovett ordered cab drivers out on grounds the Yellow management refused to negotiate with him, the CIO charged in United States district court John Grosch, acting police superintendent, and his "armed thugs" kidnaped three CIO organizers, beat them and ushered them from town with death threats.

The attorney representing the city at today's federal hearing charged the CIO wanted to stop Mayor Maestri from administering the city government and prevent the police from halting lawlessness.

Trouble here began after the CIO called a strike against ten drayage firms charging their managements would not negotiate with the organization. The American Federation of Labor contended no strike existed.

KNOXVILLE CAB DRIVERS STRIKE

KNOXVILLE, Tenn., July 1.—(AP)—Knoxville was virtually without taxicab service today when the 68 drivers of the Knoxville Cab Company, the city's largest, were called out on strike by officials of the local Teamsters' and Chauffeurs' Union, an AFL affiliate.

The Knoxville Cab Company was formed recently by a merger of the Yellow and Jolly cab companies. J. H. Monroe, union representative, said the strike was called because the "new company refused to recognize our union and wouldn't live up to the contract we had with Jolly Cab Company."

R. P. Patterson, general manager, said the company "refused to sign an agreement" with the union because of a "general state of unrest" within the union.

FINAL RITES HELD FOR J. G. LIETCH, 69

Funeral services for J. G. Lietch, 69, retired DeKalb county dairyman, who died early Thursday at his home on Boulder Crest drive, N. E., were held yesterday morning in the Martha Brown Memorial Methodist church, conducted by the Rev. W. G. Hunnicutt, Dr. J. W. O. McKibben and the Rev. T. T. Davis.

A native of Gwinnett county, Mr. Lietch owned and operated a dairy in DeKalb county for many years before ill health forced his retirement several years ago. He was a member of the Martha Brown Memorial Methodist church. Burial was in Harmony Grove cemetery, Gwinnett county, under the direction of W. O. Mann & Son.

WASHINGTON POLICE DEPARTMENT RESIGNS

WASHINGTON, Ga., July 1.—(AP)—Washington installed a new police department today.

Chief J. B. Orr resigned his job to campaign for election as chairman of the board of commissioners.

G. Oliver Walton, Wilkes county deputy sheriff, was elected to succeed him. R. H. Cofer and H. A. Clary resigned without explanation. S. C. Hopkins was named to succeed Cofer. No one has been assigned to Clary's job.

The Hit of the Season...

Muse's

TROPICAL WORSTEDS

STYLED FOR SUMMER, 1938 . . . of a new non-wrinkle fabric (that's woven of a twisted yarn) . . . so that your suit will hold its shape. And crisp as lettuce . . . give that trim Muse look to men and young men who know that these porous tropical worsteds are cool to wear and smart to look at!

$17.75
Third Floor

George Muse Clothing Co.
The Style Center of the South

Woodrow Rich Allows Crackers 4 Hits as Pebs Win, 4 to 2

All in the GAME

by Jack Troy

1,555,049 Have Seen Crackers Play Since Mann Became President

The Southern league moguls were sort of hoping Atlanta would get the first annual all-star game so they could be assured of getting off to a good start in the inaugural event.

I mean, of course, financial start.

The rest of the league always look to Atlanta whenever there is any question of real drawing power, and it is not difficult to understand when one glances at the attendance figures.

EARL MANN.

Since Earl Mann has been president of the club, or since opening day, 1935, through the last Nashville-Atlanta game of 1938, total paid attendance has been 1,173,635.

Actually during that golden period 1,555,049 people have seen the Crackers play. That includes ladies' night games and all passes.

Before the year is over total paid attendance at Ponce de Leon for Earl Mann's four years as president may easily total one million and a quarter people.

It hasn't, of course, come about by accident. Fans started flocking back to Ponce de Leon when they were assured of good baseball.

They have seen good baseball ever since Mann has been president. He has been the prexy during two pennant winning seasons and a third-place finish. And the current Crackers, in spite of being crippled, are setting a hot pace.

It is a record that no other minor league executive can match.

Mann's ability has been recognized from time to time. He received the Sporting News' award a couple of seasons ago as the outstanding minor league executive.

Later he was named on the executive committee of the National Association of Professional Baseball Clubs.

They look to the 32-year-old Mann. He has come a long way in a relatively short time.

The fans have the utmost confidence in Earl Mann, who started out in the same park selling peanuts, tickets, etc.

Mann came up the hard way and learned the business thoroughly, step by step, as he advanced. And so today he is one of the finest executives in the game.

Paul Richards is a monument to his ability to judge talent.

PAUL PULLS THROUGH.

Richards, a polished receiver, made his work look so easy for a couple of seasons that the fans thought he didn't hustle.

There just wasn't any lost motion, no heroics. He did a workmanlike job of catching without any flair for the spectacular.

Richards has changed a bit. But he does most of his spectacular stuff now on the coaching lines. He still catches in much the same smooth, polished manner.

There was some question in the fans' mind as to Richards' ability as a leader. But he undoubtedly is a great leader. He has the complete co-operation of his men and they play for him in a highly spirited manner.

They couldn't be where they are today if they did not have such spirit. Injuries and illness would have knocked them out of the box, so to speak.

Much of the Crackers' lack of success a year ago when they finished third was laid to the doorstep of hard luck. player injuries and so forth. And so on.

But the Crackers of 1937 did not have the misfortunes of the current club. In fact, no Cracker club since Earl Mann has been president has encountered such miserable ill luck with regard to players as has this team.

And yet it has shown a far greater spirit and will-to-win than any other club of the past three years. It simply must be put down to leadership and Earl Mann's ability to pick the right man.

He was open to criticism when he named Richards manager. He was, in a sense, on a spot. But things have worked out very well, thank you.

Richards has done remarkably well with the club and Mann's faith in him has been fully justified. Earl knew Paul when. They were at Macon together and later in the Eastern league.

Earl followed Richards' fortunes in all the other leagues in which he played. It was not guesswork, but sound business, which prompted him to make his choice.

Mann and the Crackers have scored again.

FANS NEED VOTE.

After studying the lineups of the American and National league all-star teams as selected by the managers one is forced to the conclusion that it was all a mistake to bar the fans from voting.

Among the many strange things the American leagues managers did was to leave Lynn (Line Drive) Nelson off the pitching staff. He is considered one of the best pitchers in the league today, is the former Cracker.

But that was just one of many inexplicable moves. Lou Gehrig, having a bad year afield and hitting about 30 points under .300, was the choice over Hal Trosky, Cleveland, who is batting around .350 and is a fielding sensation.

Joe DiMaggio, having a hard time getting started and hitting under .300, made the team and a fellow like Joe Vosmik, whose hitting mark reaches above .320, is an also ran.

Pinky Higgins, with a fine batting average, got no play, while Buddy Lewis and Red Rolfe, each hitting poorly, were selected for third base.

Mike Kreevich and Bob Johnson, each with puny averages, got the call over players like Henry Steinbacher and Pete Fox.

Apparently Lefty Gomez was named because the National leaguers never have beaten him in the all-star game. His current record certainly doesn't warrant him a place.

National league pilots also came up with some rather funny ones. They seemed to be going on the basis of last year's averages, too, when they ignored such hitting outfielders as Chuck Klein, Enos Slaughter and Morris Arnovich. They picked Hank Leiber.

They didn't like Fat Freddie Fitzsimmons, who is considered to be the top pitcher in the National league. Carl Hubbell and

Continued on Second Sports Page.

DALE ALEXANDER IS SIGNED AGAIN BY CHATTANOOGA

Slugger Refused To Report to Dallas; Todt Has Leg Injury.

CHATTANOOGA, Tenn., July 1.—(AP)—Big Dale Alexander, who said he was retiring from baseball last week when he refused to report to Dallas after being traded to that club by the Chattanooga Lookouts, signed a new Lookout contract today.

Joe Engel, Chattanooga president, said Alexander would report to the club tomorrow in Memphis.

Alexander, handicapped by a foot injury, was traded to Dallas for First Baseman Phil Todt. Todt received a leg injury at Knoxville Wednesday and will probably be out for several weeks.

"I arranged with Dallas for Alexander's release today," Engel said. "I will have to do something for them later in the season. Big Alex has recovered from his foot injury and is badly needed to fill in at first base. When Todt returns, the best man will get the place."

Alexander has been at his Greenville, Tenn., farm since leaving the Chattanooga club.

Knoxville To Have Brothers on Team.

KNOXVILLE, Tenn., July 1.—(AP)—Daniel (Bud) Hafey, 26, outfielder and brother of the Smokies' third baseman, Tom Hafey, has been purchased by the Knoxville baseball club from the St. Louis Cardinals, Secretary Edgar Allen announced today.

Hafey, who has been with the Sacramento club of the Pacific Coast league this year, left by plane from San Francisco to join the Smokies in New Orleans.

BillyGillespie, Buffington, Victors

RYE, N. Y., July 1.—Billy Gillespie, national interscholastic champion, and Donald Buffington, both of Atlanta, gained semi-final brackets in the sixth annual eastern interscholastic invitation tennis tournament at the Manursing Island Club here today.

Playing for Scarborough, N. Y., school, Gillespie eliminated R. H. Goodkind, of Andover, 6-0, 6-2, and Buffington routed Harry C. VanRenssalear, of Kent, 6-4, 6-4.

They were joined by a third southerner, Melville Jordan, Virginia interscholastic champion, of Woodberry Forest, Va., school. The Chapel Hill, N. C., lad became the tourney's dark horse by defeating Chester D. Ward, of Hill school, 6-2, 6-1. He meets Gillespie tomorrow. Buffington opposes Harold Eckardt, of Rye, Choate school's No. 1. Gillespie and Buffington are favorites among the four remaining doubles teams, also. Scarborough and Choate are fighting it out for the team championship.

BERT M'DOWELL, BURKE IN FINALS

By KENNETH GREGORY.

LOUISVILLE, Ky., July 1.—(AP) Survivors of sensational skirmishes in a downpour of rain, sophomores Bert McDowell, of Louisiana State University, and John P. Burke, of Georgetown University, advanced today by the narrowest of margins to the finals of the national intercollegiate golf championship.

The 19-year-old McDowell, resident of Kansas City, and Burke, 21-year-old delegate from Newport, R. I., square off for the championship over the 36-hole route tomorrow on the Louisville Country Club course.

After stepping out to a commanding lead of 6 up and leading by four holes turning into the stretch nine, Burke barely withstood a spectacular challenge from young Bob Babbish, of the University of Detroit, before triumphing 1 up on the 36th.

McDowell and Lew Oehmig, of Chattanooga, Tenn., and the University of Virginia, waged a thrilling duel, never more than two holes separating them, but the Louisiana State youngster staged a remarkable comeback to square the match at the 36th hole and then nonchalantly walk up and run down an 18-foot putt to win, 1 up, on the 37th green.

Lewie Crisman Beats Lowry in 'Bama Play

SELMA, Ala., July 1.—(AP)—Lewie Crisman, host club hope in the Alabama amateur golf tournament, high lighted second-round play with a dazzling 64 for a new course record today in eliminating Bob Lowry, of Gadsden, 6 and 4.

Dixon Brooke, youthful Birmingham golfer, provided the first real upset of the tournament when he put out Horace Horner Jr., of Montgomery, 1 up. Horner, who shared medalist honors at 68 with his brother, Scudday, had been counted among the favorites.

Sam Perry, Birmingham's former state and southern titleholder, turned back Bob Powell, of Montgomery, 3 and 2, while Scudday Horner defeated Sinclair Watson, of Pensacola, 5 and 4.

AS THE JOHN A. WHITE MUNICIPAL GOLF COURSE REOPENED

Constitution Staff Photo—Roton.

Dorothy Kirby, former Southern Woman's champion, led the way Friday afternoon as the John A. White municipal course was formally reopened to the public. Dorothy is shown driving the first ball. Others in the picture are, left to right, Dr. Julius Hughes, former city open and amateur champion; Mayor W. B. Hartsfield, Dave Mitchell, former national public links champion; John A. White, former chairman of the parks committee of city council and for whom the course was named, and Margaret Maddox, Georgia's champion. Hartsfield and White did not play in the exhibition.

PARKER WINNER AT THOMASVILLE

Card of 76 Wins Piney Woods Medal for Tallahassee Golfer.

THOMASVILLE, Ga., July 1.—(AP)—Robert Parker, of Tallahassee, won the qualifying medal in the Piney Woods golf tournament at the Glen Arven Country Club today with a four-under-par 76.

He turned in two 38's on the day's rounds.

Parker was one of the last golfers to finish and until he came in it appeared that the cards of 78 posted yesterday by Bill Warwick and Charles Harper Jr., of Valdosta, would be tops in the field of 90 entries.

The stocky young Tallahassee shotmaker is a former Piney Woods champion, having won the tournament here in 1933, and as he toured the course late today he was regarded as the only remaining competitor likely to better the cards of Warwick and Harper.

His card:

Parker out	454	454	453—38
Par out	443	544	543—36
Parker in	474	434	345—38—38—76
Par in	454	344	345—36—36—72

Bill Searcy, Thomasville	42-40—82
W. M. Boozer, Tallahassee, Fla.	41-42—83
Morton Bright, Albany	44-39—83
Fred Hooper, Jacksonville, Fla.	43-44—87
Paul A. King, Atlanta	44-48—92
Bruce Davis Sr., Tallahassee	45-44—80
Fred Rahaim, Jacksonville	46-40—86
C. E. Phillips, Jacksonville	46-45—91
R. P. Wimberly, Jacksonville	48-44—92
Jack Oliver, Valdosta	45-42—87
Fred Rahaim, Jacksonville	46-40—86
C. K. Wall, Thomasville	44-43—87
Sam Conoley, Jacksonville	44-45—89
Sid Andrews, Tallahassee	39-42—81
Gwin Parkers, Tallahasee	43-39—82
Louis Hill, Tallahassee	43-42—85
Ben Waddill, Tallahassee	41-48—89
Robert Parker, Tallahassee	38-38—76

Arthur Avent, Jacksonville, Fla., 39-43—82.
Jim Evans, Thomasville, 39-45—84.
J. D. Bower Jr., Bainbridge, 42-45—88.
B. K. Eaton, Tallahassee, Fla., 43-45—88.
Jimmy Mason, Thomasville, 45-43—88.
Dick Martin, Valdosta, 42-46—88.
W. L. Duke, Gainesville, Fla., 43-45—88.

FRANK GUERNSEY DOWNS BOBBITT

CHARLOTTE, N. C., July 1.—(AP)—Frank Guernsey, of Orlando, Fla., and Teddy Burwell, of Charlotte, advanced to the singles finals of the Mid-Atlantic tennis tournament here today over Russell Bobbitt, of Atlanta, and Archie Henderson, of Chapel Hill.

Henderson, the defending champion, fell in the second set and severely sprained his ankle. The University of North Carolina star, leading 4-2 after Burwell had annexed the opener, 8-4, had to give up the battle.

Guernsey beat Bobbitt in four sets, 6-3, 3-6, 7-5, 6-3.

In the only doubles match of the day, Guernsey and Bobbitt teamed together to defeat easily Bill Moore and Bill Morris, Georgia Tech players, in straight sets, 6-0, 6-0, 6-3.

Edgerton and Kaiser Druid Hills Winners

Mrs. M. T. Edgerton and Mrs. A. J. Kaiser were winners Friday morning on the Druid Hills course in the weekly one-day tournament for women members of the club.

Mrs. Edgerton was best for nine holes with a 39, with Mrs. Kaiser winning low net for the 18 with a 75. Mrs. Kaiser also won a prize for the back nine, but could not accept but one prize.

Louis-Baer Battle Seems Off for 1938

Bomber Is a Bit Worn After Busy Year; Max Schmeling Sails for Home Tonight.

NEW YORK, July 1.—(AP)—Prospects of a September heavyweight championship fight between Joe Louis and Max Baer faded into the realm of improbability today as the champion and Promoter Mike Jacobs indicated they were not overly anxious to make the match this year.

In Chicago, Julian Black, co-manager of the Brown Bomber, said Louis was a bit worn out and reluctant to meet Baer in September. In New York, Promoter Mike Jacobs said he was "open-minded" on the subject of a Baer-Louis match this fall.

"We have worked Joe quite hard this year—three heavyweight defenses," said Jacobs, "and I don't blame him for not wanting to fight again in September. However, after he gets a month's rest, he may be anxious to fight again. We'll see what happens. Until then, we'll consider the fight on, tentatively."

Ring experts around New York's cauliflower row almost unanimously believe Louis will not risk his title until 1939. Joe has made plenty of money this year with his three title defenses and, should he meet Baer this fall, he would be forced to turn over a good share of his purse to the government for taxes.

Moreover, many experts believe next year would be more opportune for the return match between Baer and the Bomber, either at the San Francisco or New York world fairs.

Apparently all but fully recovered from the back injuries suffered in his one-round knockout defeat by Louis June 22, Max Schmeling was packing up his clothes at the Polyclinic hospital here for a return to his native Germany. Max plans to sail tomorrow midnight on the Bremen.

Max, though he is reported to have promised his wife he would quit the ring, today insisted he was not through. He said he hoped and was confident of getting a third and rubber match with Louis. Promoter Jacobs, however, turned a cold shoulder on his plea, suggesting Max might meet Tommy Farr, the Tonypandy Welshman, some time next fall.

Black Says Joe Won't Fight Again This Year

CHICAGO, July 1.—(AP)—Joe Louis, world's heavyweight champion, got away to a good start today on a vacation his managers said would take him from the ring for the remainder of this year.

Joe, who makes no secret of his love for sleep and lots of it, slept almost the whole day through. A trip to his southside apartment, late in the afternoon, revealed the champion was in earnest about making up for those many early morning road trips he made while training for the three fights he engaged in since winning the title a year ago.

The announcement that Joe will engage in no fights until next spring or summer came from Julian Black, one of Joe's two managers. Pointing out that since winning the crown from Jimmy Braddock June 22, 1937, Joe fought Tommy Farr, Nathan Mann and Max Schmeling, he said "Joe needs a rest and we think he has one coming."

BASEBALL Summary

SOUTHERN LEAGUE

THE STANDINGS.

CLUBS—	W.	L.	Pct.	CLUBS—	W.	L.	Pct.
Atlanta	42	30	.583	Memphis	35	37	.486
L. Rock	42	35	.545	Chatnga	35	38	.479
Nashville	37	36	.507	N. Orleans	36	38	.486
Birm.	38	39	.494	Knoxville	32	44	.421

YESTERDAY'S RESULTS.

ATLANTA 2; Little Rock 4.
Nashville 9; Birmingham 18.
Chattanooga 5; Memphis 2.
New Orleans 4-4; Knoxville 3-0.

TODAY'S GAMES.

ATLANTA at Little Rock.
Nashville at Birmingham.
(Only games scheduled.)

NATIONAL LEAGUE

THE STANDINGS.

CLUBS—	W.	L.	Pct.	CLUBS—	W.	L.	Pct.
N. York	41	24	.631	Boston	28	30	.483
Pittsburgh	33	25	.569	St. Louis	28	31	.475
Cincinnati	35	28	.556	Brooklyn	26	37	.413
Chicago	36	29	.554	Phila'phia	18	41	.305

YESTERDAY'S RESULTS.

New York 3; Brooklyn 1.
Philadelphia 4-5; Boston 1-0.
St. Louis-Pittsburgh (rain).
Chicago 11; Cincinnati 4.

TODAY'S GAMES.

Philadelphia at Boston.
St. Louis at Pittsburgh.
New York at Brooklyn.
(Only games.)

AMERICAN LEAGUE

THE STANDINGS.

CLUBS—	W.	L.	Pct.	CLUBS—	W.	L.	Pct.
Cleveland	40	22	.645	Detroit	33	33	.500
N. York	38	25	.603	Phila'phia	26	34	.433
Boston	38	27	.585	Chicago	24	33	.421
Wash'ton	33	33	.500	St. Louis	18	42	.305

YESTERDAY'S RESULTS.

Washington 0; New York 8.
Boston 12; Philadelphia 7.
(Only games played.)

TODAY'S GAMES.

Washington at New York.
Boston at Philadelphia.
Detroit at St. Louis.
Cleveland at Chicago.

GA.-FLA. LEAGUE

THE STANDINGS.

CLUBS—	W.	L.	Pct.	CLUBS—	W.	L.	Pct.
Albany	48	20	.706	Cordele	31	35	.470
Th'sville	35	31	.530	Tal'hassee	28	39	.418
Americus	35	35	.500	Moultrie	26	43	.377

YESTERDAY'S RESULTS.

Americus 3; Tallahassee 2 (11 innings).
Moultrie 5; Thomasville 8.
(Only games scheduled).

TODAY'S GAMES.

Tallahassee at Americus.
Moultrie at Thomasville.
Cordele at Albany.

SALLY LEAGUE

THE STANDINGS.

CLUBS—	W.	L.	Pct.	CLUBS—	W.	L.	Pct.
Col'bus	42	26	.618	Col'ubia	31	33	.484
Macon	40	30	.571	Augusta	32	36	.471
Sav'nah	39	32	.549	Sp'anburg	30	38	.441
Ja'onville	35	35	.500	Gr'nville	24	43	.338

YESTERDAY'S RESULTS.

Macon 8; Savannah 3.
Spartanburg 5; Greenville 2.
Augusta 9; Columbia 6.
Jacksonville 9; Columbus 5.

TODAY'S GAMES.

Macon at Savannah.
Jacksonville at Columbus.
Columbia at Augusta.
Greenville at Spartanburg.

DOROTHY KIRBY DRIVES 1ST BALL

John A. White Course Opened After Five-Year Fight.

By ROY WHITE.

Atlanta's golfers celebrated the opening of another nine-hole course when the John A. White municipal layout was formally opened to the public Friday afternoon. The opening followed a five-year fight to regain the property, a fight in which city and county officials and members of the West End businessmen participated.

It's not only a golf course, but the tennis courts are being reworked and will soon be opened for play. The baseball diamond is ready and plans are being made for other sports at the park.

George Simons, general manager of city parks, was in charge of the brief ceremonies which preceded the exhibition match, formally opening the course.

Simons introduced Mayor W. B. Hartsfield, Troy Chastain, chairman of the parks committee of Fulton county; Frank Reynolds, veteran member of the city parks committee; John A. White, former chairman of the parks committee of council and for whom the course was named; John Marler, West End's representative in the city council; George Nixon, president of the West End Business Men's Association; Cecil Hester, chairman of the city parks committee; and Edgar Schukraft, chairman of the West End improvement committee and others who did not speak.

Dorothy Kirby, who gave Atlanta a southern woman's champion in 1937, was given the honor of driving the first ball. She was followed by Dr. Julius Hughes, president of the Atlanta Golf Association; Margaret Maddox, Georgia's champion, and Dave Mitchell, president of the Atlanta Public Links Association and a former national public links champion.

A large crowd of golf supporters followed the exhibition match, with Kirby and Hughes playing Maddox and Mitchell.

Hook Sandow, the new professional at the White course, followed in another foursome, after which the course was opened to the public, and will remain open, along with Piedmont park, Candler park, James L. Key and Bobby Jones municipal courses.

Under the direction of Simons, the course has been placed in excellent condition since the city purchased the property in January.

Shooting sub-par golf, Margaret Maddox and Dave Mitchell defeated Dorothy Kirby and Dr. Hughes, 3-2, in the exhibition match.

Dot Kirby was one under on the back nine and had birdies at 7 and 8. Her pitch shot at 7 was one of the best of the afternoon.

Maddox laid a pitch shot six inches from the pin at six for a birdie.

Mitchell and Maddox were one up at the turn with a one under par medal and on the back nine, birdies at 6 and 7 gave them two under and the match.

THE CARDS.

Par out	534	445	434—36
Kirby-Hughes	544	454	534—38
Maddox-Mitchell	534	435	434—35
Par in	534	445	434—36—36—72
Kirby-Hughes	535	445	324—35—38—73
Maddox-Mitchell	534	444	334—34—35—69

CANTON-ROSWELL.

CANTON, Ga., July 1.—Canton girls' softball team, under the management of Hoke Forrestor, will play Roswell Saturday night. This will be the first game of the season for the girls. A game with Cartersville is scheduled for Saturday night week.

RALLY IN SIXTH NETS TWO RUNS OFF PETROSKEY

Travelers Pull 4 Double Plays; Second Game Slated Tonight.

LITTLE ROCK, Ark., July 1.—Atlanta's Crackers, chosen to oppose the Southern Association All-Stars by virtue of leading the league by July 1, finished second best to the Little Rock Travelers, 1937 champions, 4 to 2, in the first game of a series here tonight.

Two thousand paid watched the Prothros shave a full game off the visitors, now pacing the parade by two and one-half games.

Supported brilliantly, Woody Rich, young right-hander, held the Crackers to four hits and was the big boss after the second inning when the Georgians registered all of their runs. The Travelers, back from a disastrous road trip, played tip-top defensively, clicking off four double plays. Atlanta never got a man to second base after the second inning.

COMES FROM BEHIND.

Little Rock rapped away against Ted Petroskey to knock in the difference. Coming from behind to knot the count in the third inning and then blasted away for a pair in the sixth. Snyder's triple, Coble's double and Graham's infield out produced the winning tallies. Ted Pritchett pitched the eighth inning for the Crackers.

The second of the series will be played Saturday night, starting at 9:15 (Atlanta time).

The Travelers took a one-run lead in the first when Campbell tripled over Dunn's head in left. Campbell stole home after Nagel fouled out. It was a close play at the plate, Richards arguing with Umpire McLarry over the decision. Deal walked. Petruskin and Schalk singled in succession, filling the bases, but Petrosky fanned Snyder.

MAILHO TRIPLES.

Atlanta went ahead in the second as Mailho tripled to right and scored when Dunn bounced a single off Rich's glove. Lipscomb walked and both men advanced on Bolling's sacrifice. Dunn scored as Schalk threw out Williams.

Little Rock tied it up in the third. With one down, Deal beat out a hit to Peters and stopped at third as Petruskin singled to center. Schalk forced Petruskin, Deal scoring.

It was 4 to 2, Little Rock, after the sixth. Snyder tripled to left center and scored on Coble's double to center. Rich bunted to Bolling, whose throw to third to nip Coble was late. Graham grounded out to Lipscomb, Coble scoring after Lipscomb hesitated to throw to the plate. Rich was out at third trying to advance on a short passed ball. Campbell singled and Petrosky tossed out Nagel.

The Box Score

ATLANTA—	ab.	r.	h.	po.	a.	e.
Peters, ss	4	0	0	2	3	0
Pritchett, p	0	0	0	0	0	0
Chatham, 3b-ss	3	0	1	2	3	0
Mauldin, cf	4	0	0	2	0	0
Mailho, rf	4	1	1	3	0	0
Dunn, lf	2	1	1	0	0	0
Lipscomb, 2b	2	0	1	3	3	0
Bolling, 1b	1	0	0	9	0	0
Williams, c	3	0	0	3	1	0
Petroskey, p	2	0	0	0	1	0
Hill, 3b	1	0	0	0	0	0
Totals	26	2	4	24	11	0

LITTLE ROCK—	ab.	r.	h.	po.	a.	e.
Graham, cf	4	0	1	2	0	0
Campbell, 1b	4	1	2	11	0	0
Nagel, 3b	4	0	0	0	6	0
Deal, rf	3	1	1	2	0	0
Petruskin, lf	4	0	3	1	0	0
Schalk, 2b	4	0	1	5	3	0
Snyder, ss	4	1	1	1	0	0
Coble, c	4	1	1	5	2	0
Rich, p	2	0	0	0	3	0
Totals	33	4	10	27	14	0

ATLANTA	020	000	000—2
Little Rock	101	002	000—4

Runs batted in, Dunn, Williams, Graham, Schalk, Coble; two-base hit, Coble; three-base hits, Mailho, Campbell, Snyder; stolen bases, Campbell, Graham; sacrifices, Bolling, Rich; double plays, Rich to Schalk to Campbell, Coble to Schalk, Coble to Synder, Nagel to Schalk to Campbell; left on bases, Atlanta 2, Little Rock 8; bases on balls, off Petroskey 2, Rich 3; strikeouts, by Petroskey 1, Pritchett 1, Rich 5; hits, off Petrosky 10 with 4 runs in 7 innings; hit by pitcher, by Rich (Bolling); losing pitcher, Petroskey. Umpires, McLarry and Williams. Time of game, 1:47.

Cracker Batting

(Includes games of Thursday, June 30.)

	ab.	r.	h.	tb.	hr.	rbi.	Pct.
Williams, c	64	11	22	25	0	11	.344
Hill, 3b	224	39	76	121	7	38	.339
Rose, of	228	26	71	96	2	28	.311
Mailho, of	225	46	70	114	9	34	.311
Bolling, 1b	238	81	70	89	2	26	.294
Mauldin, of	307	48	86	134	7	41	.280
Richards, c	184	28	51	87	8	28	.277
Chatham, ss	201	27	52	73	2	21	.259
Sunkel, p	57	8	14	22	0	6	.246
Harris, p	32	3	7	8	0	8	.219
Peters, ss	172	25	41	53	0	16	.238
Lipscomb	198	22	46	67	2	34	.232
Dunn, of	122	12	27	46	3	10	.221
Pritchett, p	15	2	3	4	0	0	.200
Miller, p	36	4	6	6	0	3	.167
Petrosky, p	6	0	1	2	0	0	.167
Beckman, p	38	3	6	7	0	7	.158
Durham, p	13	1	1	2	0	0	.077
Moon, p	15	1	1	1	0	1	.067
Kimbrell, c	20	1	2	4	0	0	.100

Team batting, at bat, 2,469; hits, 663; percentage .269.

Leader a year ago today, Mailho, .371.

PITCHERS' RECORDS.

	w.	l.	Pct.	ip.	h.	r.
Petrosky	1	0	1.000	7	4	2
Sunkel	8	3	.727	131	110	43
Harris	8	3	.727	98	96	36
Miller	8	6	.571	123	129	52
Durham	4	3	.571	51	46	24
Beckman	9	7	.563	114	128	54
Pritchett	1	1	.500	38	40	21
Moon	2	3	.400	49	65	34

Sams, Jones Winners In Jacksonville Shoot

JACKSONVILLE, Fla., July 1.—(AP)—Isaac Andrews, of Spartanburg, S. C., won the southern zone trapshooting title today, breaking 195 targets in a 200-bird event.

Walter Sams, of Athens, Ga., cracked 93x100 to annex the doubles title and win the class A trophy. C. W. (Buddy) Jones, of Atlanta, breaking 91, was the professional winner.

Dickey's Homers Pace Yank Win; Seed's Blow Beats Dodgers

★★★ Budge Trounces Austin in Wimbledon Finals ★★★

CHANDLER HURLS RUPPERT RIFLES TO 8-0 VICTORY

Grove Gets Number 12; Foxx Hits 23d; Kelley Blasted.

By THE ASSOCIATED PRESS.

Belting Bill Dickey took personal charge of keeping the Yankees' winning streak alive, hammering two homers, good for seven runs, to pace the world champions to an 8-to-0 victory over the Washington Senators.

Between Dickey's walloping, a homer by Frankie Crosetti, and the fine six-hit pitching of Spud Chandler, it was just a breeze for the Yanks to stretch their streak to six straight. With the league-leading Cleveland Indians rained out, the win boosted the Yanks to within 2 1-2 games of the pace.

Chandler's performance marked the second shutout by a Yankee pitcher in three days and the sixth straight game in which Yankee hurlers have gone the route. In their winning streak, they have allowed just eight runs in 54 innings.

Both of Dickey's round-trippers came off Kelley, the first with two aboard in the fourth inning to break a scoreless deadlock, and the second with the bags loaded in the fifth.

The Cleveland-Chicago game was rained out, and the Tiger-Brown contest will be played at a later date.

Jimmy Foxx's 23rd home run in the fifth inning with two on base led Boston in a 12-to-7 victory yesterday over the Athletics. Lefty Grove went the distance for the Red Sox to gain his 12th victory of the season.

YANKEES 8; SENATORS 0.

WASH.	ab.	h.	po.	a.	N. YORK	ab.	h.	po.	a.
Case,rf	4	2	0	0	Crosetti,ss	5	2	1	6
West,cf	3	1	4	0	Rolfe,3b	4	2	0	4
Lewis,3b	4	1	2	1	Henrich,rf	3	0	1	0
Sim'ons,lf	4	0	2	0	DiM'ggio,cf	3	1	1	0
Bonura,1b	4	0	6	4	Gehrig,1b	3	1	17	0
Travis,ss	4	1	1	2	Dickey,c	4	3	4	0
Myer,2b	3	1	0	0	Selkirk,lf	4	1	1	0
R.Ferrell,c	3	0	6	0	Gordon,2b	4	0	2	5
Kelley,p	1	0	2	2	Chandler,p	4	0	0	3
xWasdell	1	0	0	0					
Hogsett,p	1	0	1	1					
Totals	32	6	24	10	Totals	34	10	27	18

xBatted for Kelley in sixth.

Washington	000	000	000—0
New York	000	341	00x—8

Runs, Crosetti, Rolfe, DiMaggio 2, Gehrig 2, Dickey 2; runs batted in, Dickey 7, Crosetti; two-base hits, Gehrig, Rolfe; three-base hit, Selkirk; home runs, Dickey 2, Crosetti; double play, Chandler to Gordon to Gehrig; left on bases, New York 5, Washington 7; bases on balls, off Kelley 3, Chandler 2; strikeouts, by Kelley 1, Chandler 4, Hogsett 4; hits, off Kelley 7 in 5 innings, Hogsett 3 in 3; losing pitcher, Kelley. Umpires, McGowan, Quinn and Grieve. Time, 1:40. Attendance paid 5,986, ladies 6,308.

RED SOX 12; A's 7.

BOSTON	ab.	h.	po.	a.	PHILA.	ab.	h.	po.	a.
Cramer,cf	5	2	3	0	Moses,rf	5	1	3	0
Vosmik,lf	4	1	1	0	Siebert,1b	4	2	12	2
Foxx,1b	5	2	7	0	Werber,3b	5	3	1	1
Cronin,ss	4	0	2	1	Brucker,c	5	2	2	1
Higgins,3b	4	1	0	1	Johnson,cf	4	2	0	0
B.Ch'an,rf	5	0	2	0	S.Ch'an,lf	3	0	3	0
Doerr,2b	5	0	4	1	Lod'iani,2b	3	0	2	3
De'tels,c	4	3	8	1	Ambler,ss	3	0	3	9
Grove,p	3	1	0	2	Thomas,p	2	0	0	1
					Potter,p	1	0	1	1
					Smith,p	0	0	0	0
					xHayes	0	0	0	0
Totals	39	10	27	6	Totals	35	10	27	18

Boston	001	030	161—12
Philadelphia	014	000	011— 7

xBatted for Smith in 9th.

Runs, Cramer, Vosmik, Foxx, Cronin, Higgins 2, B. Chapman, Doerr, Desautels 3, Grove, Moses, Siebert, Werber, Brucker 2, Johnson, Hayes; errors, Foxx, Doerr, Werber, Johnson, S. Chapman, Lodigiani 2, Ambler 2; runs batted in, Ambler, Cramer, Brucker 3, Johnson, Foxx 5, Vosmik, B. Chapman, Desautels 3, Doerr, Werber; two-base hits, Werber, Foxx; home runs, Foxx, Brucker; sacrifices, Lodigiani, Ambler, Grove, Siebert; double play, Doerr to Foxx; left on bases, Boston 5, Philadelphia 6; base on balls, off Grove 2, Thomas 1, Potter 1, Smith 2; strikeouts, by Thomas 1, Grove 8, Smith 1; hits, off Thomas 5 in 6 innings, Potter 4 in 1 (none out in 8th), Smith 1 in 2; losing pitcher, Potter. Umpires, Rue, Summers and Hubbard. Time, 2:12. Attendance, 10,000.

East Lake Players Have Full Program

East Lake players will have a full program this week end.

A special 36-hole medal play handicap tourney will be held. One may play Saturday, Sunday or Monday. The 36 holes must be consecutive. There will be three flights, the first including those with handicaps between 1-10, the second, between 11-18, and the third, between 19-27.

A bogey is slated for today.

A dogfite and mixed foursome play are scheduled Sunday.

Another dogfite will be held Monday. This is the last day for qualifying for the president's cup tourney.

ATTEMPTS RECORD.

GOSHEN, July 1.—(AP)—Greyhound, world's champion trotter, will launch his first attack on his world marks at Historic track July 14 when he attempts to lower the 1:59 3-5 record for half-mile tracks he set last year.

OLD AMERICAN BRAND

$1.00 PINT

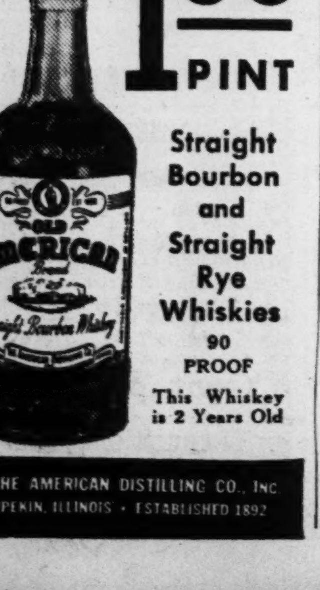

Straight Bourbon and Straight Rye Whiskies

90 PROOF

This Whiskey is 2 Years Old

THE AMERICAN DISTILLING CO., INC. PEKIN, ILLINOIS • ESTABLISHED 1892

Ben Brown Defeats Battling Burroughs

Mississippian Wins Only One Round; Atlanta Boxer Turns in Greatest Performance.

By THAD HOLT.

Ben Brown, fighting what old-timers like Jake Abel, Tim O'Dowd and Hollis Sullivan regarded as one of the greatest battles in Atlanta's boxing history, last night cut Battling Burroughs to ribbons in a sensational 10-round battle at Warren Arena.

It was a smart, superbly conditioned, sharp-hitting Brown who opposed the courageous lad from Mississippi last night. Last year this observer thought Burroughs deserved a draw with Ben. Last night, in our opinion, the Battler earned only one round, the fourth, and one, the seventh, was even.

The large crowd clamored wildly for a knockout in the final two rounds when Brown's heavy guns battered the Mississippian from pillar to post. But they aren't knocking out this Burroughs kid. He took enough punishment to fell an ox and he was still dangerous and plowing in at the finish. There is no doubt about his being one of boxing's gamest and toughest warriors.

Brown, ranked sixth among the world's middleweights, might have made even Champion Freddie Steele look bad with the varied, blistering attack he displayed in this return match with the Delta state firecracker.

Ben flicked that left hand out several times per second and his straight right was a thing of beauty. Most impressive about his performance was a newly developed uppercut which brought admiration from the crowd and distress to Burroughs. Ben switched from head to body, from body to head, from hooks to straight punches.

At the finish, Burroughs was a sorry sight, both eyes bleeding, blood spurting from nose and mouth. On the other hand, Brown was unmarked and appeared virtually as fresh as when he started.

Atlanta has a real fighter in this Brown boy and if he continues to fight as he did last night, it will take somebody like Mr. Freddie Steele to even make it close.

The entire card was entertaining and crammed with action. Frankie Allen won a split decision from Harold Glymp in the eight-round semi-final. It was extremely close with body punching deciding the verdict.

Chester Conklin outslugged Tiny Gaston in a six and John Duckett, making his pro debut, outclassed Gene Black. In the other four, Tommy Jenkins and Frank McRae fought to a draw.

The refereeing of Hollis Sullivan and Tom McCarthy was highly creditable.

Paul Oulden Takes Camp Ritchie Shoot

CAMP RITCHIE, Md., July 1.—(AP)—Paul G. Oulden, of the United States coast guard, defeated Walter Walsh, crack shot G-man, for individual honors in the 38-caliber revolver match of the eastern open rifle and pistol championship.

Walsh, who was wounded in the Al Brady gang roundup, scored 284 out of a possible 300 against 287 for Oulden.

Lew Lacey, of New Haven, Conn., won top honors with a score of 299 out of a possible 300 in the individuals three-stage rifle match, shooting from 50, 100 and 200 yards.

William Scheitzer, Hillside, N. J., also scored 299 but was "outranged," when Lacey scored a higher percentage on the 200-yard range.

Charles Hamby, of Atlanta, southern small bore rifle champion, placed among the bottom 10 contenders.

Ernie Sutter Advances In St. Louis Tourney

ST. LOUIS, July 1.—(AP)—Ernie Sutter, of New Orleans, national collegiate tennis champion, dropped behind twice, but rallied to beat George Pryor, of Stillwater, Okla., 0-6, 6-2, 7-5, in the quarter-finals of the Tiple A amateur tennis tournament today.

Denny Shute 3 Up On Ralph Guldahl

NEWTON, Mass., July 1.—(AP) Denny Shute, the two-time Professional Golfers' Association champion, finished 3-up on Ralph Guldahl, the two-time National Open titleholder, after the first half of their 36-hole challenge match today at Brae Burn, Shute's home course.

Shute carded a 71, two under par, after going out in a one-under 35 to make the turn with a one-hole lead. The second 18 holes will be played tomorrow at the South Shore Club in Hingham.

WILLMAN SETS TRACK RECORD

Tony Willman, Milwaukee wildcat of speed, gave notice of what may be expected tomorrow at the Lakewood AAA auto races when he unofficially broke the track record, wheeling his Cragar Special around yesterday afternoon on a loose track in 41.1 seconds, just one-tenth of a second faster than any driver has ever ridden at Lakewood.

Chet Gardner, advised of Willman's mark, gave a skeptical smile and predicted he would run his Indianpolis Speedway money-making Burd Piston Rings Special faster than that.

Tip Lanthier and Pete Craig warmed up on the course and then took a back seat when Willman shower his stuff. Willman, Gardner, Billy Winn, Ted Horn, Duke Malon, Frank Wearne and many others will race here Sunday.

Race entries with residence of drivers and make of car:

Frank Wearne, Pasadena, Cal., driving Miller; Chet Gardner, Long Beach, Cal., driving Miller-Burd; Ted Horn, Los Angeles, Cal., driving Miller-Riverside; Billy Winn, Detroit, driving Winn-Miller; Fred Bailes, Los Angeles, driving Vieaux-Miller; Bill Sockwell, Greensboro, N. C., driving Sockwell Special; Red Byron, Boulder, Col., driving Miller-Schofield; Eddie Duke, Birmingham, Ala., driving Chevrolet Special; Felton McConnell, Anniston, Ala., driving Winfield; George Connor, San Bernandino, Cal., driving Christie-Miller; Harley Taylor, Atlanta, driving Riley-Jenkins; Chick Webb, Atlanta, driving Cragar; Duke Nalon, Chicago, Ill., driving Dreyer; Red Singleton, Atlanta, driving Sealed-Power Special; Babe Moore, Silver Springs, Md., driving Riley Special; Pete Craig, Atlanta, driving Craig-Cragar; Tony Willman, Milwaukee, Wis., driving Cragar; Tip Lanthier, Winder, Ga., driving S. O. Hal; Eddie Carpenter, Atlanta, driving Miller-Schofield; Speedy Goff, Birmingham, driving Miller-Schofield; John Sampson, East Point, Ga., driving American Special; Lee Wallace, Memphis, Tenn., driving Diamond Argoe; Buster Whaley, Sylacauga, Ala., driving Cragar; Gordon Bracken, Bainbridge, Ga., driving General Special; Crash Waller, Blakely, Ga., driving Mercury Special; Gene Sowell, Macon, Ga., driving Swifts Special; Mike Cone, Winter Park, Fla., driving Sunshine Special; Fred Palmer, Decatur, Ga., driving Frontenac.

Amateur Baseball

COMMERCIAL LEAGUE.

Southern Railway and Merita Bakeries will meet at J. A. White this afternoon in the feature game of the Atlanta Commercial baseball league. All clubs have strengthened for the second half, which starts this week after rain delayed the opening last Saturday. All games will start at 3:30 o'clock.

THE SCHEDULE.

Dixisteel vs. Central Cafe at Glenn field.

Gordon Street Berean Class vs. Miller Service at Northeast Piedmont. Umpires, Clegg and Peacock.

Southern Railway vs. Merita Bakeries at J. A. White. Umpires, Woodward and Scott.

DIXIE LEAGUE.

Leaving the first half in a three-way tie for the championship, Dixie league teams will start the second half of their schedule this afternoon. N., C. & St. L., Brookhaven and Post Office are tied for the flag, with playoffs scheduled at a later date. The league will initiate a new team in the Tom's Tavern nine, who have taken the play of the State Highway Department club which disbanded. The newcomers will meet N., C. & St. L. in a good game at Inman Yards. All games will start at 3:30 o'clock.

THE SCHEDULE.

Post Office vs. Holy Innocent at Southwest Piedmont. Umpire, Patrick.

Brookhaven vs. Adamsville at Adamsville. Umpire, Giles.

Hoosier waste vs. Underwood Methodist at Waterworks. Umpire, E. W. Brown.

Tom's Tavern vs. N., C. & St. L. at Inman Yards. Umpire, Kendrick.

CHATTAHOOCHEE LEAGUE.

Chattahoochee league baseball teams will start the second half of their schedule this afternoon. Rain halted the opening of the half last week and the managers voted to set the schedule forward one game. The first half ended with Crabapple on top of the standings, but the leaders must defeat Milstead before they cinch the flag. A double-header has been planned for that purpose July 23. All games will start at 3 o'clock.

THE SCHEDULE.

Milstead vs. Chamblee at Chamblee.

Crabapple vs. Glover at Tucker.

Tucker vs. Norcross at Norcross.

GEORGIA LEAGUE.

Georgia league amateur baseball teams will start on the second half of their schedule this afternoon, leaving the first half undecided. The first-half championship depends on the outcome of the White Provision-Hapeville game which will be played at a later date, after rain halted play last week. Georgia Duck and Hapeville are expected to play the feature game this week at Hapeville. Scottdale will draw a bye with the withdrawal of Buddy's Cafe from the league. All games will start at 3:30 o'clock.

THE SCHEDULE.

Mount Carmel vs. Atlanta Linen at Oakland City. Umpire, Snow.

White Provision vs. Southern Railway Shops at Adair. Umpire, L. W. Brown.

Bye vs. Scottdale at Avondale.

Georgia Duck vs. Hapeville at Hapeville. Umpire, Grey.

ATLANTA TEXTILE LEAGUE.

The series of games in the Atlanta Textile league that was rained out last Saturday will be played this Saturday. This was to have been the first set in the third round of play, and the first games in the second half of a split season. It was thought better to go ahead with the schedule as listed and change the dates of all the remaining games, shoving them back just one week.

Piedmont Mills won the first half of the schedule and is slated to play Fulton Bag on the Fair Street diamond to start the new half. Holeproof Hosiery, of Marietta, gave them all a hard run at the start of the season, and will attempt to repeat in the second half by beating Exposition Mills again. Scottdale and Whittier will play their usual hard battle at Whittier.

SCHEDULE.

Scottdale vs. Whittier at Whittier Mills, Umpire, Taylor.

Holeproof Hosiery vs. Exposition Mills at Exposition, Umpire, Greene.

Piedmont Mills vs. Fulton Bag at Fulton Bag, Umpire, Van Houten.

Phil Weinert Fans 18 As Buford Wins, 19-0

BUFORD, Ga., July 1.—Phil Weinert struck out 18 men and limited his foes to five hits as his Buford mates pounded out 17 safeties for a 19-to-0 victory here tonight.

The Canton team went to pieces, committting 11 errors.

Every player on the Buford team hit well, with Wagnon, Herrin and McQuaig socking home runs.

The two teams clash again tomorrow at Canton.

Canton	000	000	000—	0	5	11
Buford	000	046	36x—	19	17	1

Hudgins, Morris, Fitts and Smith; Weinert and Wagnon.

Southern League

LOOKOUTS 5; CHICKS 2.

CHAT.	ab.	h.	po.	a.	MEM.	ab.	h.	po.	a.
H'ycutt,ss	5	1	1	5	Bush,2b	3	1	1	3
Miles,cf	3	2	2	0	Bates,cf	3	1	3	0
Gill,lf	3	1	2	0	Grace,rf	4	1	2	0
Sington,rf	4	1	3	0	Doljack,lf	4	0	4	0
H'cock,3b	3	1	1	4	Reese,1b	4	1	9	0
West,1b	4	0	12	0	Peerson,3b	4	1	1	1
B'worth,2b	4	2	2	3	Blak'n'y,ss	3	0	1	4
Lane,c	4	2	4	1	Monzo,c	4	1	6	2
Harris,p	4	0	0	0	Paynick,p	2	0	0	0
					xYarter	1	1	0	0
					Casey,p	0	0	0	0
					xxBot'rini	1	0	0	0
Totals	34	9	27	13	Totals	33	7	27	10

xBatted for Paynick in 8th.
xxBatted for Casey in 9th.

Chattanooga	010	002	011—5
Memphis	002	000	000—2

Runs, Honeycutt, Miles 2, Hitchcock, Bloodworth, Bush, Bates; error, Hitchcock; runs batted in, Grace, Doljack, Miles 2, Gill, Lane; two-base hit, Peerson; three-base hits, Gill, Miles, Hitchcock, Bloodworth; home run, Miles; stolen bases, Bush, Miles; double plays, Blakeney to Bush to Reese, Bush to Blakeney to Reese, Honeycutt to Bloodworth to West; left on bases, Chattanooga 5, Memphis 7; innings pitched, by Paynick 8 with 4 runs 7 hits; bases on balls, off Harris 3, off Paynick 3; struck out, by Harris 4, by Casey 1, by Paynick 3; losing pitcher, Paynick; wild pitches, Paynick, Casey. Umpires, Johnson and Campbell. Time, 1:57.

BARONS 18; VOLS 9.

NASHV.	ab.	h.	po.	a.	BIRM.	ab.	h.	po.	a.
Walker,cf	6	4	2	1	Bluege,ss	4	1	1	5
Rodda,2b	5	3	3	4	Clancy,1b	5	4	9	0
Chapmn,rf	5	2	2	0	Glynn,cf	6	3	6	0
Haas,1b	5	2	10	1	Howell,lf	5	4	1	0
Duke,lf	2	1	0	0	Scott,rf	5	3	2	0
Rospond,3b	4	3	1	4	M'j'ski,2b	5	4	5	6
Hofferth,c	5	0	3	0	Ark'eta,3b	5	2	0	1
Brown,ss	4	3	3	4	M'Dougal,c	4	3	3	0
Johnson,p	1	0	0	1	Blake,p	3	0	0	1
Starr,p	1	0	0	0					
xBirkofer	1	0	0	0					
Watkins,p	0	0	0	0					
zzBlaemire	1	0	0	0					
Collier,p	0	0	0	1					
zzzBarath	1	1	0	0					
Totals	43	10	24	16	Totals	42	24	27	13

xBated for Starr in sixth.
zzBatted for Watkins in eighth.
zzzBatted for Collier in ninth.

Nashville	003	000	006— 9
Birmingham	324	002	61x—18

Runs, Walker, Rodda 2, Chapman 2, Haas, Duke, Hofferth, Brown, Bluege 2, Clancy 2, Glynn 2, Howell 3, Scott 3, Majecki 2, Arkeketa, McDougal 3, Blake; errors, Walker 2, Brown, Clancy, Scott; runs batted in, Howell 3, Majeski 5, Glynn 2, Bluege 2, Scott, Arkeketa, Clancy 2, Rodda 2, Chapman, Haas, Duke, Barath, Walker; two-base hits, Clancy 2, Howell; three-base hit, Majeski; home run, Majeski; stolen base, Howell; sacrifices, Blake 2, Clancy; double plays, Majeski to Clancy to Bluege to Majeski to Clancy, Majeski to Bluege to Clancy; left on bases, Nashville 11, Birmingham 5; bases on balls, off Blake 5, off Watkins 2, off Collier 1; struck out, by Starr 1, by Blake 3; 10 hits with 7 runs off Johnson in 2 innings, 4 hits with 2 runs off Starr in 3 innings, 9 hits with 8 runs off Watkins in 2 innings. Umpires, Grant and Kober. Time of game, 2:28.

PELICANS 4-4; SMOKIES 3-0.

(FIRST GAME).

KNOXV.	ab.	h.	po.	a.	N. ORL.	ab.	h.	po.	a.
Sands,cf	5	2	3	0	Scalzi,ss	4	1	1	1
Jordan,2b	5	2	2	0	Holiday,cf	4	2	3	0
Caldwll,1b	3	1	7	0	Shilling,2b	4	1	1	1
VRobays,rf	3	0	3	0	Carlyle,lf	3	1	3	0
Richmnd,lf	3	0	2	0	George,c	4	2	10	1
Warren,c	4	0	5	2	Michael,1b	3	0	4	1
Hafey,3b	3	0	0	1	Carson,rf	3	1	2	0
Biggs,ss	3	0	2	4	Bedore,2b	3	0	2	0
Williams,p	4	1	0	0	Drake,p	3	0	1	1
Totals	33	6	24	7	Totals	31	8	27	5

Knoxville	101	000	100—3
New Orleans	100	021	00x—4

Runs, Sands 2, Jordan, Scalzi 2, Holiday, George; errors, Richmond, Scalzi, George; runs batted in, Jordan, Shilling, Sands, Holiday 2, Michael, Richmond; two-base hits, Sands, Jordan, Scalzi; three-base hit, George; home runs, Sands, Holiday; stolen bases, Holiday, Carlyle; sacrifices, Van Robays; double play, Biggs to Caldwell; left on bases, Knoxville 10, New Orleans 4; base on balls, off Drake 6, Williams 1; struck out, by Drake 10, Williams 5; wild pitches, Drake, Williams. Umpires, Blackard and Bond. Time of game, 2:02.

(SECOND GAME.)

KNOX.	ab.	h.	po.	a.	NEW O.	ab.	h.	po.	a.
Sands,cf	4	2	1	0	Scalzi,ss	3	2	1	8
Jordan,2b	2	1	1	2	Holiday,cf	3	1	3	0
Caldwell,rf	3	0	3	1	Shilling,2b	3	1	2	1
V.Rob'ys,rf	3	0	3	1	Carlyle,lf	2	0	0	0
R'mond,lf	3	1	2	0	Michael,1b	3	0	11	0
Hafey,3b	3	0	1	2	Carson,rf	3	1	1	0
Biggs,ss	3	1	1	1	Bedore,3b	2	1	0	3
Schupp,c	3	0	2	2	Hixson,c	2	1	3	0
M'b'ger,p	0	0	0	0	Perrin,p	1	0	0	2
Peckman,p	2	1	0	1					
xMoore	1	0	0	0					
Totals	27	6	18	9	Totals	22	7	21	14

xBatted for Peckman in 7th.

Knoxville	000	000	0—0
New Orleans	200	110	x—4

Runs, Scalzi, Holiday, Carson, Hixson; errors, Schupp; runs batted in, Holiday 2, Shilling, Bedore; two-base hits, Shilling, Bedore; three-base hit, Holiday; sacrifice, Perrin; double plays, Jordan to Biggs to Caldwell; left on bases, Knoxville 7, New Orleans 2; base on balls, off Peckman 1; struck out, by Perrin 3, Peckman 2; hits, off Maltzberger 3 in 0 innings with 2 runs; hit by pitcher, by Perrin (Jordan); wild pitch, Perrin; losing pitcher, Maltzberger. Umpires, Blackard and Bond. Time of game, 1:18.

Buford, Greensboro Will Collide Sunday

GREENSBORO, N. C., July 1.—Plans are being made to take care of the largest crowd ever to attend a baseball game in Greensboro when the Buford Shoemakers come to Greensboro for a game Sunday, July 3.

Black Crackers Lose First Contest, 15 to 4

The Atlanta Black Crackers and Jacksonville Red Caps of the Negro American league will play the second game of their four-game series at Ponce de Leon park this afternoon at 4 o'clock.

Jacksonville won the opener last night with a hard-hitting attack that netted 15 runs to the Black Crackers' four.

The Atlanta team is crippled, with Shortstop and Manager Dick Lundy and First Baseman Red Moore on the shelf.

There will be a special reserved section or white fans today and a special ticket window and entrance.

The teams play a twin bill Sunday at 2:30.

-:- ALL IN THE GAME -:-

Continued From First Sports Page.

Jim Turner were selected. And so was Paul Derringer.

A composite fan vote might have been better, after all.

IT'S "LOVE" NOW.

When Major Trammell Scott was running for the presidency of the Southern league, one of his staunch opponents was Joe W. Engel, the elephant fancier, of Chattanooga.

Yesterday President Scott received the following wire from Marse Joe in regard to the All-Star game here:

"MY PLAYERS WILL BE THERE ON TIME STOP ALSO HIS HIGHNESS MR. ENGEL STOP LOVE "JOE W. ENGEL"

So it's love now. Nice weather, isn't it, we're having?

JACOBS PLAYS MOODY TODAY FOR NET TITLE

Budge and Mako Favored To Retain Doubles Championship.

By SCOTTY RESTON.

WIMBLEDON, England, July 1. (AP)—Don Budge, working his monotonous miracles with incredible ease, played phenomenal tennis for 22 minutes on Wimbledon's center court today and thrashed Henry Wilfred (Bunny) Austin in the men's singles final of the All-England championships, 6-1, 6-0, 6-3.

In these 22 minutes, before a hushed and strangely baffled capacity crowd, Budge won 14 consecutice games. After that he just toyed with the "mechanical rabbit" until the end.

Queen Mother Mary and the Duke and Duchess of Kent were in the crowd that saw Budge become the first foreigner since 1921 to defend the Wimbledon title successfully.

Queen Mary Asks To See Don Budge

WIMBLEDON, England, July 1.—(AP)—Queen Mary asked to see Don Budge and Bunny Austin after Budge had beaten the Briton in straight sets for the Wimbledon championship today.

The Queen Mother congratulated the blushing Californian and sympathized with Bunny.

"She's a kind and wonderful lady," said Budge later.

With one title thus secure, the United States has the two finalists in the women's championship, Helen Wills Moody and Helen Jacobs, and seven of the 12 players left in the three doubles finals tomorrow.

Mrs. Moody still is a 5-4 favorite to beat Miss Jacobs. Budge and Gene Mako and Budge and Alice Marble are favored to retain their men's doubles and mixed doubles crowns, and Miss Marble and Mrs. Sarah Palfrey Fabyan to win the women's doubles. If all the favorites prevail, it will be the first time in the history of the tournament that all five titles have been taken by one country.

After the first 10 minutes, the Budge-Austin match had all the elements of an exhibition.

Unlike his 1932 final against Ellsworth Vines, Austin was not awed by the speed of Budge's service. In fact it was against this service in the first game that he looked, for a brief instant, like a potential giant-killer.

Budge won the first two points with a terrific service, a kangaroo leap to the net and a smash. But he was left stranded at that net by three glorious passing shots on the next three points, and the crowd moved up to the edge of their seats.

This sort of thing went back and forth, with both storming the net, and the game went to deuce four times before Budge finally put it away. Austin followed this with a love game on his own service and the struggle lasted for just one more game.

Then started Budge's string of 14 straight. The Californian said later that he never remembered having played such perfect "forcing tennis." For these 22 minutes, bounding forward after every scorcher and anticipating every cunning move Bunny made, he was simply terrific.

CADDIE TOURNEY IN SEMI-FINALS

Tom Blalock, the medalist; Walter Hood, Gerald Chandley and Jack Englett, entered the semi-final round of the Piedmont Park caddy tournament with victories in the quarterfinals Friday morning.

Only one of the quarterfinal matches, Englett-Garland East, went to the 18th green.

Four extra-hole matches in the championship flight featured the first round.

Chick Ridley, the Piedmont Park professional, is in charge of the tournament.

The semifinal round will be played this morning, with the finals slated for Monday morning.

FIRST-ROUND RESULTS.

FIRST FLIGHT—Tom Blalock beat Bill Spillane, 3-2; Jack Evans beat Clarence Wofford, 4-3; Amosa Sparks beat Otis Hewell, 1 up, 20 holes; George Kennett beat Walter Hood, 3-1; Gerald Chandley beat James Aycock, 1 up, 19 holes; Owen Turner beat Hardy Martin, 1 up, 19 holes; Garland East beat H. T. Bennett, 2-1; Jack Englett beat C. Ransom, 1 up, 19 holes.

SECOND FLIGHT—Wilson Thompson beat Bill Davis, 6-5; Julian Lewis beat Forrest Palmer, 2-1; Arthur Thomas beat John Bearden, 2-1; Bobby Shatzer beat Glen Bishman, 1 up; Bill Walraven beat A. Ramson, 1 up, 19 holes; Bill Williams beat Quillian Jones, 6-5; Ben Brown beat Grady Graham, 2-1; G. Payne beat Nick Stephens, 2 up.

THIRD FLIGHT—Ralph Hitchcock beat Otis Farmer, 6-4; Robert Moore, bye; O. R. Owen beat Clay Holcomb, 6-5; Clyde Smith beat Billy Russell, 6-4; J. Hughes beat John James, 4-3; Robert Watkins, bye; W. G. Phillips, bye; G. Thomas, bye.

SECOND-ROUND RESULTS.

FIRST FLIGHT—Blalock beat Evans, 2 up; Hood beat Sparks, 4-3; Chandley beat Turner, 5-3; Englett beat East, 1 up.

SECOND FLIGHT—Thompson beat Lewis, 1 up; Shatzer beat Thomas, 3-2; Walraven beat Williams, 4-3, and Brown beat Payne, 1 up.

THIRD FLIGHT—Hitchcock beat Moore, 7-6; Owen, bye; Hughes beat Smith, 1 up, and Al Farmer beat Watkins, 1 up.

BATTLE OF HELENS SET TODAY

Acme Photo.

One of the longest and at times most bitter rivalries tennis has known will be revived today when Helen Wills Moody (above) plays Helen Jacobs in the finals of the All-England championships at Wimbledon. Moody is shown in a typical action pose.

:-: NATIONAL LEAGUE :-:

REDS 4; CUBS 11.

CHICAGO	ab.	h.	po.	a.	CINCIN.	ab.	h.	po.	a.
Hack,3b	6	4	1	1	Frey,2b	3	0	4	4
Herman,2b	5	1	3	1	Berger,lf	4	1	0	0
Reynlds,lf	5	1	1	0	Goodmn,rf	3	2	2	0
O'Dea,cf	5	1	7	1	McCmk,1b	3	1	5	2
Marty,cf	5	2	4	0	Lombrdi,c	4	1	7	1
Demree,rf	5	1	0	0	zWalters	0	0	0	0
Cavreta,1b	4	3	9	0	Craft,cf	4	1	3	0
Jurges,ss	3	1	2	5	Riggs,3b	4	0	2	2
Bryant,p	5	1	0	3	Myers,ss	2	0	3	0
					zzGamble	1	0	0	0
					Stein,ss	1	0	0	0
					Derringr,p	1	0	0	0
					Weaver,p	0	0	0	0
					Moore,p	1	0	0	0
					zzzCooke	1	0	0	0
					Schott,p	0	0	1	0
Totals	43	15	27	11	Totals	32	6	27	9

zRan for Lombardi in ninth.
zzBatted for Myers in eighth.
zzzBatted for Moore in eighth.

Chicago	000	442	001—11
Cincinnati	000	000	103— 4

Runs, Hack, Marty 2, Demaree 2, Cavaretta 3, Bryant 2, Berger, Goodman 2, McCormick, O'Dea; errors, Myers 3, Lombardi, Riggs, O'Dea; runs batted in, Hack 2, Herman, Marty, Cavaretta 2, Jurges, Bryant 2, Berger, McCormick, Lombardi, Craft; two-base hits, Hack 2, Herman, Marty, Cavarretta, Goodman 2, McCormick, Lombardi; home runs, Marty, Berger; stolen bases, Hack, Reynolds, Cavarreta; sacrifice, Jurges; double plays, O'Dea to Herman, Bryant to Jurges to Cavarretta; left on bases, Chicago 10, Cincinnati 4; bases on balls, off Bryant 3, Derringer 1, Weaver 2, Moore 1; struck out, by Bryant 6, Derringer 2, Moore 4; hits, off Derringer 8 in 4 1-3 innings, Weaver 2 in 2-3, Moore 3 in 3, Schott 2 in 1; passed balls, Lombardi 2, O'Dea; losing pitcher, Derringer. Umpires, Goetz, Reardon and Pinelli. Time, 2:11. Attendance, 19,731.

PHILS 4-5; BEES 1-0.

(FIRST GAME.)

PHILA.	ab.	h.	po.	a.	BOSTON	ab.	h.	po.	a.
E.Muller,2b	4	1	0	4	Fletcher,1b	4	1	9	0
Martin,cf	5	2	3	0	Cooney,rf	3	0	1	0
Jordan,1b	5	0	12	0	English,3b	4	1	3	3
Arnovich,lf	4	1	1	0	West,lf	4	0	4	0
Klein,rf	4	1	3	0	Ccinello,2b	4	0	3	2
Whitney,3b	4	0	0	3	DiMaggio,cf	4	0	1	0
Scharein,ss	3	2	1	5	R.Muller,c	3	2	3	2
Atwood,c	3	0	7	1	Warstler,ss	2	0	2	1
Pasesau,p	3	0	0	0	zE.Moore	1	0	0	0
					Walsh,ss	0	0	1	1
					Lanning,p	2	0	0	3
					zzMaggert	1	1	0	0
					R.Reis,p	0	0	0	0
Totals	35	7	27	13	Totals	32	5	27	12

zBatted for Warstler in 7th.
zzBatted for Lanning in 8th.

Philadelphia	000	000	103—4
Boston	000	000	010—1

Runs, Scharein 2, Atwood, Passeau, Maggert; errors, E. Mueller, Warstler 2, DiMaggio; runs batted in, Martin 2, E. Mueller, Maggert; two-base hit, R. Mueller; home run, Maggert; stolen base, Scharein; left on bases, Philadelphia 8, Boston 5; bases on balls, off Passeau 1, R. Reis 4; strikeouts, by Passeau 6, Lanning 3; hits, off Lanning 6 in 8, R. Reis 1 in 1; losing pitcher, R. Reis. Umpires, Parker, Stewart and Stark. Time of game, 1:57. Attendance 2,500.

(SECOND GAME.)

PHILA.	ab.	h.	po.	a.	BOSTON	ab.	h.	po.	a.
E.M'ller,2b	2	1	5	1	Fletcher,1b	4	0	16	0
Martin,cf	5	0	3	0	Cooney,rf	4	1	2	0
Jordan,1b	4	0	6	2	English,3b	4	1	0	4
Arnvich,lf	4	0	3	0	West,lf	4	1	0	0
Klein,rf	4	0	4	0	Cuc'nllo,2b	4	0	3	4
Whitney,3b	3	1	0	1	Dimag,cf	3	1	2	0
Scharein,ss	4	3	2	2	Riddle,c	3	1	3	2
Atwood,c	3	1	2	1	Walsh,ss	3	0	1	0
Lamaster,p	4	2	2	1	Errickson,p	2	0	0	4
					zMaggert	1	0	0	0
					Kenney,p	0	0	0	0
Totals	33	8	27	8	Totals	32	5	27	14

zBatted for Errickson in 8th.

Philadelphia	020	000	201—5
Boston	000	000	000—0

Runs, Whitney 2, Scharein 2, Atwood; runs batted in, Lamaster 3, E. Mueller, Atwood; two-base hit, DiMaggio; stolen base, Scharein; left on bases, Philadelphia 6, Boston 5; bases on balls, off Errickson 3, off Kenney 2; struck out, by Lamaster 2, Errickson 2, Kenney 1; hits, off Errickson 6 in 8 innings; Kenney 2 in 1; losing pitcher, Errickson. Umpires, Stewart, Stark and Parker. Time, 1:43. Attendance, 2,313.

Softball Results

THURSDAY NIGHT RESULTS.

				R.	H.	E.
Brooks-Shatterly	320	231	0—	11	13	0
Sou. Bell	020	101	0—	4	5	1

Batteries: Shaw and Dean; Garrett, Cooper and McGlone.

				R.	H.	E.
Atlanta Journal	102	201	0—	6	7	6
Delta Sigma Pi	230	000	2—	7	7	2

Batteries: Carlton and Winslett; Pruett and Lacher.

				R.	H.	E.
Fellowship Class	000	201	0—	3	3	3
Rybert Printing Co.	003	000	1—	4	4	2

Batteries: Boyd and Suttles; Bartlett and Kendall.

				R.	H.	E.
Four Square (Golds)	224	020	2—	12	12	3
State Welfare Dept.	000	002	0—	2	3	8

Batteries: Osteen and Clinkscales; Fisher and Hazelrig.

				R.	H.	E.
Stockbridge	000	001	0—	1	2	5
Capitolians	303	033	1—	13	10	1

Batteries: W. Moseley and Ogle; Garner and Sleiper.

				R.	H.	E.
Fair Clo. Co. (girls)	228	010	7—	20	16	5
Gen. Shoe C. (girls)	322	000	0—	7	8	9

Batteries: Johnson and Stokes; Wood and Turpin.

TWILIGHT RESULTS.

				R.	H.	E.
Journal Circulators	142	000	2—	9	9	1
Georgian-American J.	300	000	0—	3	4	4

Batteries: J. Summers and McEachern; Phillips and Ray.

				R.	H.	E.
Musicians	000	010	0—	1	5	4
Dave's Soda	300	001	x—	4	5	1

Batteries: Lynch and Ney; E. Freedman and Seigel.

				R.	H.	E.
St. Paul Meth. (Blues)	002	206	x—	10	7	4
Capitol View Christians	000	103	0—	4	5	4

Batteries: Buesse and Roberts; Harper and Wellborn.

				R.	H.	E.
Atlanta Passenger Club	113	000	0—	5	5	4
Sou. Bell Panel Office	203	021	3—	11	9	2

Batteries: Stiles and Williams; Coogle and Richardson.

				R.	H.	E.
W. E. Church of Christ	100	201	1—	5	10	1
St. Paul Meth. (Reds)	020	011	0—	4	7	3

Batteries: Golden and Lovejoy; Wilhoit and Ed Brown.

				R.	H.	E.
Pals Club	401	002	0—	7	9	3
Jackson Hill Bapt.	120	002	0—	5	4	3

Batteries: Metcalf and Arwood; Sluder and Watson.

TWILIGHT RESULTS.

				R.	H.	E.
Independents	200	004	0—	6	5	4
Journal Circulars	204	201	x—	9	9	3

Batteries: H. Seitz, Tolhurst and Nordheimer; Summers and Goodman.

PHILLIES DEFEAT BOSTON TWICE; LAMASTER STARS

Gumbert Limits Dodgers to 8 Hits in 3-1 Victory.

By THE ASSOCIATED PRESS.

Bob Seeds, recently purchased from Newark, hit a homer with two mates aboard in the fifth inning yesterday to give the New York Giants a 3-to-1 victory over the Dodgers. Harry Gumbert held Brooklyn to eight hits.

Despite Seeds' homer, all the Giant runs were unearned. An error by the usually reliable Lippy Leo Durocher set up the Giants' scoring rally, after which Seeds, with two out, connected with Hamlin's three-and-one pitch and drove it against the rail atop the left-field stands. It was his second homer since the Giants bought him from Newark recently.

For the Dodgers, the game became a double loss. Babe Phelps, their hard-hitting catcher and nominee to the National league all-star squad in next week's midsummer classic, fractured his right thumb in trying to handle a foul tip, and may be sidelined for six weeks.

Philadelphia took both ends of a double-header from the Boston Bees, 4-1 and 5-0. Lefty Wayne Lamaster, who held the Bees to five hits in the second game, also drove in three runs.

The Card-Pirate game was rained out.

The Cincinnati Reds blew up completely last night, handing their third home night game of the season to the Chicago Cubs, 11 to 4. The Reds put on a thrilling three-run rally in the ninth. Marty hit a homer for the Cubs.

GIANTS 3; DODGERS 1.

N. YORK	ab.	h.	po.	a.	BRKLYN	ab.	h.	po.	a.
Seeds,lf	4	1	1	0	Rosen,lf	4	1	4	0
Danning,cf	4	3	5	0	Hudson,2b	4	2	4	4
Ripple,rf	2	0	1	0	Cuyler,rf	3	1	2	0
Ott,3b	4	1	0	2	Phelps,c	1	0	2	0
Leiber,cf	4	0	2	0	Shea,c	3	0	2	0
Leslie,1b	4	2	13	0	Camilli,1b	4	0	9	1
Bartell,ss	4	1	4	7	Koy,cf	4	2	3	0
Kmpurs,2b	3	0	1	4	Durocher,ss	4	1	0	1
Gumbert,p	4	0	0	3	Lavageto,3b	3	1	1	3
					Hamlin,p	2	0	0	0
					zHassett	1	0	0	0
					Pressnell,p	0	0	0	1
					zzEnglish	1	0	0	0
Totals	33	8	27	16	Totals	34	8	27	10

zBatted for Hamlin in seventh.
zzBatted for Pressnell in ninth.

New York	000	030	000—3
Brooklyn	000	001	000—1

Runs, Seeds, Leslie, Bartell, Rosen; errors, Durocher, Bartell; runs batted in, Seeds 3, Cuyler; two-base hits, Danning 2; home run, Seeds; sacrifices, Ripple 2; double plays, Hudson to Camilli, Kampouris to Bartell to Leslie, Gumbert to Bartell to Leslie; left on bases, New York 6, Brooklyn 8; bases on balls, off Hamlin 7, Gumbert 2; struck out, by Hamlin 1, Gumbert 2; struck out, by Hamlin 6 in 7 innings, Pressnell 2 in 2; losing pitcher, Hamlin. Umpires, Sears, Ballanfant and Klem. Time of game, 2:12. Attendance 9,290 and 3,286 ladies.

B & H LIQUOR STORE

678 Peachtree

Next to Fox Theatre

★

Formal Opening TODAY

Atlanta management, Atlanta capital. Be sure to see the most beautiful liquor establishment in the city. Look for the CHECKER-BOARD front.

OPEN ALL DAY JULY 4

SOAP BOX DERBY

GREATEST AMATEUR RACING EVENT IN THE WORLD

Rich's Gives A Party for Boys and Girls

FREE RIDES TODAY

Midget Automobiles

Again the famous Soap Box Derby fleet of Midget Cars are here for you to ride FREE—every day this week 10 a. m. till 5 p. m.—on the roof at Rich's.

Boys, Enter the Soap Box Derby Now!

Co-sponsored by The Atlanta Constitution and Atlanta Chevrolet Dealers

Write Constitution for Full Particulars About Free Wheels and Axles

10 A. M. Till 5:00 P. M.

JAPANESE RAIDERS BOMB 200 CHILDREN LEAVING CLASSES

400 Civilians Killed or Wounded as 100 Shells Rain on Home Districts.

HONGKONG, July 1.—(AP)—Chinese reported today that 400 civilians were killed or wounded in a Japanese bombing raid on the south China port of Swatow.

Nine Japanese planes rained more than 100 bombs on the city, many falling in crowded residential sections.

Of the casualties, Chinese said 200 were school children who were leaving their classrooms as a school building was struck. Other buildings damaged included the municipal and a Red Cross headquarters.

Reports from Shanghai said a squadron of Chinese warplanes attacked Japanese troop positions and warships up the Yangtze river today in an attempt to halt the invaders' land and naval drive toward Hankow, Chinese provisional capital.

The attack centered near Matowchen, 175 miles below Hankow, where the Japanese have been hammering for days to break a formidable defense boom the Chinese have laid across the river.

The Chinese reported they damaged seriously one warship in the attack.

The best available reports were that Matowchen itself now is in the hands of the Japanese, although the Japanese ships apparently had not yet cracked the near-by boom.

Buildings in Swatow were destroyed on a large scale as the powerful explosives ploughed to earth from great heights.

The devastating attack began at 5 p. m., and lasted for an hour and a half. The population had some warning, for six of the planes have circled over the city for 30 minutes before the first bomb was loosed.

The objectives, according to eyewitnesses, appeared to be the mayor's office, military headquarters and the power station.

The attack, on a far greater scale than several previous bombings recently, caused panic as it continued through the 90 terrifying minutes. The populace ran in all directions as building after building was shattered.

The Chinese believed the raid to be the prelude to a large-scale Japanese invasion of south China. Foreign observers thought the Japanese would follow it with an attempt to establish a shore base for an overland drive toward Canton.

(The United States gunboat Asheville has been standing by at Swatow for protection of Americans. Sixty-nine Americans have been reported in the Swatow consular district and 25 in Swatow itself.)

PLAN TO CARVE CHINA DRAFTED

PEIPING, July 1.—(AP)—An elaborate peace plan for ending the Chinese-Japanese war, under which China would be carved into at least five autonomous units, today was reported being drafted by Chinese members of the Peiping provisional government and their Japanese advisers.

The government officials and their advisers all are dominated by the Japanese army.

While the plan admittedly had little chance of early acceptance by the Chinese government of Generalissimo Chiang Kai-shek, it was believed to be an important indication of the basis on which Japan would be glad to terminate the conflict, now less than a week from its first anniversary.

Informed persons who reported the plan said that, roughly, it called for continuation of the present status of Japanese occupation.

Bid to Europe.

As a bid for European acceptance of Japan's partial conquest of China, Japanese sources indicated European powers would be offered spheres of influence. The whole scheme therefore was said to resemble the plans of imperialists of 40 years ago, when the break-up of China appeared imminent.

The five autonomous Chinese states envisaged by the draft plan were said to be:

North China, under the present Peiping provisional government.

Inner Mongolia, under Teh Wang, Japan's Mongol friend who heads the present Mongolia federation with the capital at Kweihua in Suiyuan province.

East China, under the Japanese-dominated Nanking "reformed government of China."

Central China, under the present Chinese government at Hankow.

South China, under a combination of Kwangtung-Kwangsi provincial leaders.

Recognize Chiang Kai-shek.

It was said Japan would recognize Chiang Kai-shek as head of the Hankow regime if he would accept the scheme. Probably he would resign to save his face and then return, it was said.

Domei, the Japanese news agency, said that Italy and Germany would recognize the Peiping provisional government soon.

The draft plan was said to provide for the following spheres of influence:

Japan in North China and Inner Mongolia.

Germany in Shantung, where she had an economic foothold before the World War.

Britain in the lower Yangtze area, including Shanghai.

France in South China.

My informants said this plan had been "under serious consideration for some time" by Japanese and Chinese leaders here.

FRANCE SUSPENDS IMPORTS FROM JAPAN

PARIS, July 1.—(AP)—France tonight suspended importation of Japanese quota merchandise, approximately 25 per cent of all Japanese goods purchased in France.

The sudden order, which commercial quarters said was "the most drastic of its kind ever taken against any country," was in retaliation for Tokyo's failure to live up to an agreement to import into Japan in 1938 as much or more French goods as two years ago.

These sources said the apparent reason for Japan's failure to keep her side of the bargain was that she lacked foreign exchange to finance imports because of heavy purchases of war materials.

JAPAN COUNTS DEAD IN 2-DAY STORM AT 197

TOKYO, July 1.—(AP)—Japan slowly resumed normal activity today amid the debris of a two-day storm, accompanied by earthquakes, which left 197 persons dead or missing and nearly 300,000 homes destroyed or damaged.

A typhoon which had threatened the country's east coast veered off to the northwest, sparing further damage.

Dick Powell Loses ---In Stork Derby

JONESBORO, Ark., July 1.—(AP)—Luther Powell, of Jonesboro, younger brother of Movie Actor Dick Powell, of Hollywood, won the family "stork derby" by 26 minutes and a couple of time zones.

Luther became the father of a seven-pound, seven-ounce son, christened John Edward, at a Jonesboro hospital at 4 p. m., central standard time, yesterday.

Dick became the father of a daughter, to be christened Ellen, at a Hollywood hospital at 4:26 p. m., coast standard time, yesterday. The mother is Joan Blondell, also of movie fame.

Actually the difference in time zones makes John Edward two hours and 26 minutes older than his cousin, Ellen.

IN THE SUPERIOR COURT, FULTON COUNTY, GEORGIA.

To the Honorable Hugh M. Dorsey, Judge of said Court:

The Grand Jury for the May-June, 1938, term has carefully considered all cases of law violations brought to its attention and has returned true bills as warranted by the evidence submitted.

The judge empanelling this Grand Jury directed our attention to a recommendation of the preceding Grand Jury, (March-April) that we continue an investigation of the conduct of City and County Officers with respect to the enforcement of prohibition and anti-lottery laws. This we have done and true bills have been returned according to our findings in specific cases. It has not been possible for us to complete this investigation and we recommend that the succeeding Grand Jury, or Grand Juries, continue the investigation along this line until all possible sources of information have been explored.

It has come to our knowledge that here is no provision for retirement with pay for disability due to age or impairment of health for members of the County Police, and we recommend that our county authorities endeavor to provide some plan of relief of disabled members of the force that have served long, and honorably, their fellow citizens.

We desire to express our appreciation of the cooperation and assistance that we have had in our work from the Solicitor General and his assistants. We have found them at all times fully cooperative and earnest in their efforts to arrive at the facts relating to all matters coming under our consideration. We commend the energy and efficiency of him, and his staff, in their efforts to enforce the laws of our state and to bring to punishment those guilty of their violation.

We recommend that this General Presentment be published in each of the following papers, viz: The Atlanta Constitution, The Atlanta Journal, The Georgian-American and the Fulton County Daily Report, and that they be paid the usual fees for such publication.

This, the 1st day of July, 1938.

FULTON COUNTY GRAND JURY, MAY-JUNE, 1938, TERM.

B. L. BUGG, Foreman.

JOHN W. SIKES, Secretary.

Woodring Terms Present Troubles 'Small' Compared to Those of '65

10,000 Hear Speeches of War Secretary, Veterans' Commanders.

GETTYSBURG, Pa., July 1.—(AP)—Secretary of War Harry H. Woodring today ranked "our present troubles" as "small" compared with those overcome by the armies in Blue and Gray who fought on this historical battlefield just 75 years ago.

"Inheriting from the initiative, the ingenuity and the courage so manifest throughout their useful lives," the secretary said, "we may rely on our ability and that of our descendants to go forward with America to new heights,"

With him on the platform, protected by a spreading canopy from a light rain, were the 1,800 followers of both Meade and Lee who have returned to the scene where many of their comrades died.

Plead for Peace.

"May we be an example to all peoples of the earth, of love and tolerance," said Dr. Overton H. Mennet, 89, of Los Angeles, commander of the Grand Army of the Republic. "Let us plead for mutual confidence and peace among men."

General John M. Claypool, 92, of St. Louis, national commander of the United Confederate Veterans, turned to Dr. Mennet.

"I have to forgive my brother here," he said, "because we are members of the same fellowship, Americanism, and our principle demands it."

For Dr. Mennet, the United States marine band played "Columbia, Gem of the Ocean" and for General Claypool, "Dixie." Six-gun salutes were fired for each.

Earle Brings Greetings.

To the life-worn veterans, gathered from every state for a final reunion, Governor George H. Earle brought the greetings of Pennsylvania's 10,000,000 citizens.

"None can question your valor nor detract from your richly earned glory," he told them.

An estimated 10,000 persons thronged the Gettysburg College stadium for the program, marking the anniversary of the opening of the three-day conflict three-quarters of a century ago.

"Today, with the bitterness of the War Between the States long buried in the past," said Secretary Woodring, "there fine old gentlemen of the north and of the south are recalling old memories, old associations and old comradeships . . .

Handclasp of Reunion.

"Today the foes of long ago symbolize with a warm handclasp the reunion—material and spiritual—of the north and the south, the indissoluble union of free American states."

The temperature fell with today's ran, reducing the possibility, physicians said, of more of the veterans collapsing from overexertion.

James P. Hamacker, 94, of Aledo, Texas, a Confederate veteran taken to the hospital immediately on his arrival here without ever seeing the colorful tent city, today was released in time to hear Woodring speak.

Later, his dislocated shoulder in a brace, Hamacker will take his place in the tent camp, to spend the last days of the reunion with his comrades.

Twenty-eight veterans now are confined to hospitals. Eight others have been released.

Among those taken to hospitals today was:

A. M. Camp, 90, San Gabriel, Texas, U. C. V., Georgia militia.

None was in serious condition. Most of them were suffering from overexertion.

VETERANS GET TODDY WHEN THEY WANT IT

GETTYSBURG, Pa., July 1. (AP)—When the 90-year-old Blue and Gray veterans holding their last reunion here want a toddy they get it.

"It's good for them," said Lieutenant Colonel Paul R. Hawley, surgeon-in-charge. "It kicks up their circulation and gets rid of their aches and pains."

Veterans whose physicians had ordered them to take three portions of whisky a day called at the 1st Medical regiment headquarters for their daily allotment.

104-YEAR-OLD VET NOT TOO OLD TO SCRAM

GETTYSBURG, Pa., July 1. (AP)—State police sent out a teletype message today to find a 104-year-old Confederate veteran who went A. W. O. L. from the 75th battle anniversary encampment.

James P. Hancock, of the Confederate Veterans' Home in New Orleans, left the camp, police said, without leaving word where he might be going.

ROOSEVELT TOUR TO WEST DETAILED

Continued From First Page.

foe, also is up for a new six-year term.

Mr. Roosevelt probably will land from his cruise some place close to the Georgia-South Carolina coast and plans a brief stop at his Warm Springs, Ga., cottage.

The cruise will take him to the Galapagos and Coco Solos islands, crossing the equator for a short distance. Returning, the Houston will go through the Panama canal to some Gulf of Mexico or Atlantic port.

Dines With Princess.

Roosevelt replied to an inquiry that he had no plans for July 4 except work. He will reach the White House the night of July 3 after a speech at Gettysburg, Pa., and between that time and the start of the western trip, he said, he would have four hard days' work, making appointments to federal jobs and winding up other business. The trip will keep him from Washington at least a month.

The President said he had signed or vetoed every bill passed by Congress in its closing days.

Then he drove off to the big Roosevelt family home, where his mother lives, to receive Crown Princess Louise of Sweden. She was his dinner guest tonight.

BANK IS ACCUSED OF AIDING F.D.R. SON

Continued From First Page.

there wasn't anything there—no evidence of any political gain to the bank through the insurance.

Cronin based his case on a contention that the bank had employed him to obtain the insurance, that he spent several months making arrangements for it with the American Fore Group, an organization of insurance companies, and that, despite his work and arrangements, he had been "wrongfully deprived of $31,750 in commissions.

Spring argued, however, that two of the bank's vice presidents had gone to New York to request the American Fore Group to give the order to O'Brion, Russell.

Spring argued that an "oral" contract existed between the bank and Cronin, and that the former was guilty of a "breach of good faith" in letting another insurance agency handle the order after Cronin had done the work.

The bank's representative maintained, however, that no contract existed between Cronin and the institution, that he was only one of several requested to obtain the insurance and that the bank had acted just as would a person who asked a real estate dealer to buy or sell a house.

"Unless there is a finding that there was a contract," Dodge argued, "no matter how much work he put in, he is not entitled to recover."

At the time basis for the suit arose, James Roosevelt had not become secretary to his father, the President.

JIMMY TO REMAIN IN HOSPITAL

ROCHESTER, Minn., July 1.—James Roosevelt, son of and secretary to President Roosevelt, will remain in St. Mary's hospital here probably for 10 days or two weeks, receiving treatment for a small gastric ulcer, physicians said tonight.

It also was indicated he may "celebrate" Independence Day, Monday, by submitting to another examination. His wife plans to leave Tuesday for the east. Her father, Dr. Harvey Cushing, is to sail for Europe next week.

Mrs. Roosevelt was the only visitor permitted to see the President's son, whose condition was

Rain, Rain, Rain, Wet Vets Find Time for Talk

The Constitution has engaged Brigadier General M. Y. Griggs, of the North Georgia Brigade, United Confederate Veterans, to give its readers a "Vet's Eye View" of the Gettysburg reunion. His fourth dispatch follows:

By GENERAL M. Y. GRIGGS.

GETTYSBURG, July 1.—We are tenting tonight on the old camp ground. Talking of days gone by.

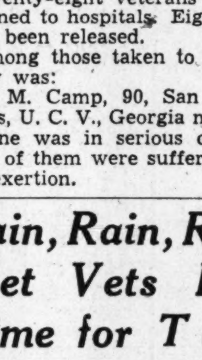

GEN. M. Y. GRIGGS.

This morning we took a special bus and toured the battleground again, noting the former location of different divisions of Lee's army, Lee's headquarters, Devil's Den, a natural landmark that furnished shelter for Confederate sharpshooters. The Alabama and Virginia state memorials are magnificent works of art.

I attended a band concert by the U. S. Marine Band at the College Stadium. After which the Honorable Jos. S. Rice, chairman of the Pennsylvania State Commission, presided. The address of welcome was made by Governor Earle of Pennsylvania and Harry H. Woodring. Then the salute of honor was given the G. A. R. commander-in-chief, Dr. Overton H. Mennett, of Los Angeles, Calif., who addressed the assembled veterans.

Dr. John M. Claypool, of St. Louis, was then introduced and given the salute of honor, and the U. C. V. chaplain, J. J. Methvin, Andarks, Okla., the benediction.

Rain, rain, rain.

F.D.R. Shows Home Site He Had Wanted 20 Years

HYDE PARK, N. Y., July 1. (AP)—President Roosevelt, driving his own car, took some newspaper friends today to a house site he said he had wanted 20 years—and now has.

High atop Dutchess Hill, 410 feet above the Hudson river, workmen were running lines and breaking ground for the President's new summer cottage.

The President talked gleefully, saying there would be no telephone in the one-story Dutch-type cottage situated on 190 acres of hill nd farm land. The house will contain two bedrooms, a bath, a combination living room-dining room, kitchen, pantry and servants' quarters. The structure will be completed in November.

ATLANTANS BEGIN '4TH' EXODUS TODAY

Many Attractions Are Scheduled for Those Who Remain at Home.

Continued From First Page.

duty in the post office, and mail collections will be on the regular Sunday schedule.

Special Car Service.

Streetcars and buses, too, will operate Monday on the regular Sunday schedule, power company officials announced. Special service will be run to and from amusement spots, such as Lakewood, and there will be a few added streetcar and bus trips Monday morning to take care of those unfortunate persons who have to work whether its the Fourth of July or not.

"Drunks" arrested over the regular week end (and there's always plenty of them) will have more time than usual to cool off, because the recorder's court will not be in session Monday. Chief Hornsby yesterday issued orders to his men to book cases later in the week.

Quiet 4th Expected.

The Fourth this year is likely to be the quietest and safest of many in the city of Atlanta, officials said.

Shooting firecrackers or any kind of fireworks in the city limits is forbidden under city ordinance and Hornsby said the law will be strictly enforced. It is the first July 4 that the new ordinance prohibiting either sale or explosion of fireworks has operated in the city.

"There were fewer accidents last Christmas when the fireworks ban was in operation than in other years," Alderman Roy E. Callaway and Councilman Frank Wilson, authors of the fireworks ordinance, said.

Safety Is Urged.

Safety on the highways was the appeal of Phil Brewster, commissioner of public safety for the state.

Brewster urged all motorists to be extra careful during the week end, because July 4 has always been a day of death and destruction on the highways ever since automobiles took the places of horses and buggies.

"Haste and carelessness have been responsible for most of our accidents," he said.

Governor Rivers is going to spend his Fourth at several functions in south Georgia, attending at least two barbecues, but Mayor Hartsfield would not reveal his holiday plans.

"I'm just going out of the city, I don't know where," he said.

OFFICES OF HOLC TO CLOSE MONDAY

In conjunction with other federal departments in the city, the Home Owners' Loan Corporation will be closed the entire day Monday, it was announced yesterday by Frank Holden, regional director.

Payments on loans, which are accepted daily at the office, will be taken when the office resumes business Tuesday morning, the director said.

WARE MAN GUILTY IN DEATH OF WIFE

Continued From First Page.

arrested subsequently and have been under questioning since.

Suspects Separated.

Both Nelson and the Fowler woman are being held in the jail here, while Mary Kent is in the Savannah jail "to prevent leaks," it was said.

The Waycross solicitor said the first break came in the case Monday when Verna Mae Fowler said she saw Nelson shoot his son. Later, confronted with her statement, Nelson made his confession, implicating the two women. The solicitor said that Nelson cried then:

"I couldn't kill my own child, but I did."

Solicitor Gibson, who prosecuted Nelson in the death of the latter's wife in '36, said today he will seek a joint indictment of murder against the three in the death of the boy when the Ware county grand jury meets July 25.

Cannot Write.

The solicitor said the filling station-roadstand operator talks intelligently and is a "nice looking" man, but cannot write his name. Nelson has been involved in bootlegging activities and illegal deals for many years, he has confessed to the solicitor general, the latter said tonight.

Nelson and the Fowler woman were "going together" before Mrs. Nelson's death, Solicitor Gibson said, and they moved to the home near Waycross just after the trial of Nelson was over. Mary Kent, who is from Indiana, became a waitress in the Nelson establishment a year and a half ago, and lives in the Nelson home, too, the solicitor added.

"The two women who drew straws are as hard as nails," Solicitor Gibson asserted. "When I told Verna Mae Fowler she might be electrocuted for the murder, she replied:

"'They can't kill me but once,' she smiled as she answered me."

Motive of the alleged slaying was to collect $900 from an insurance policy on the boy's life, the solicitor said. He said Nelson said the women were to get an automobile and $200 in cash for their part and that he was to get what was left of $700 after paying a balance due on the automobile.

SUNSPOTS OBSERVED.

SAN JOSE, Cal., July 1.—(AP)—Dr. Albert J. Newlin, director of the Ricard Memorial observatory at Santa Clara University, reported today two new group sunspots were crossing the solar surface.

LONGSTREET WIDOW DEFENDS GENERAL

Says Charges Were Made Only After He Backed G. O. P. Ticket.

Continued From First Page.

Lee after battle," declared Adjutant General John Harris, 90, Oklahoma City. "That proves it wasn't a victory for either side."

The two old cronies, friends from campaign days in Kentucky and Tennessee, and now ranking officers U. C. V., talked over long ago war in the commanders' tent.

"If Lee had old Bedford Forest here, or John M. Morgan, it would have been different," asserted Claypool. "But they were busy in the west, keeping Grant out of Tennessee."

A stream of southern women visitors interrupted the chat. On the table lay gifts from friends, including a basket of Georgia peaches, grown in the orchards of Mrs. Walter D. Lamar, Macon, Ga., president general of the Daughters of the Confederacy.

One woman begged General Claypool to give the "Rebel yell." Quavering "yippes" drew applause from near-by Confederate veterans.

"'Scuse me, please," said Eula Mae Burk, of Appomattox, Va., appearing at the screen door. "The flag's getting wet."

Together, General Claypool and Miss Burk lifted the "Stars and Bars" from the standard and stowed it in the Confederate commander's tent.

FRANCO-TURKISH PACT COMPLETED

Alexandretta District To Be Jointly Patrolled.

PARIS, July 1.—(AP)—France and Turkey clasped hands today in a good neighbor pact, concentrated in the Sanjak (district) of Alexandretta, which might change the political complexion of any new European war.

In addition to this treaty of friendship, which France will seek to broaden into a three-nation pact by negotiations with Syria, a military agreement was reached by which France and Turkey jointly guarantee the internal and external security of Alexandretta.

It was provided that from today equal numbers of Turkish and French troops would be stationed in Alexandretta, the 10,000-square mile district which formerly belonged to Turkey.

They are to preserve order pending a plebiscite on the future of the Sanjak—whether it shall become an autonomous Moslem state or be rejoined to Syria, which France has ruled under a League of Nations' mandate.

MILLEDGEVILLE BEGINS BUS TERMINAL WORK

MILLEDGEVILLE, Ga., July 1. Construction of a $17,000 bus terminal here was begun this week, following demolition of a deserted filling station that occupied the site at Wilkinson and McIntosh streets. The terminal will be completed by September 1. Its facilities will include drive-in shedded loading zones, soda fountains, rest rooms, and waiting rooms.

Amusement Calendar

Picture and Stage Shows

CAPITOL—"Heart of Arizona," with William Boyd, George Hayes, Russell Hayden, etc., at 11:45, 2:20, 4:55, 7:30 and 10:05. "Stork Club Scandals," on the stage at 1:40, 4:15, 6:50 and 9:25. Newsreel and short subjects.

Downtown Theaters

FOX—"Gold Diggers in Paris," with Rudy Vallee, Rosemary Lane, Hugh Herbert, etc., at 1:23, 3:23, 5:23, 7:23 and 9:23. Newsreel and short subjects.

LOEW'S GRAND—"Lord Jeff," with Freddie Bartholomew, Mickey Rooney, Charles Coburn, etc., at 11:00, 12:52, 3:04, 5:16, 7:28 and 9:40. Newsreel and short subjects.

PARAMOUNT—"White Banners," with Claud Rains, Fay Bainter, Jackie Cooper, Bonita Granville, etc., at 11:29, 1:29, 3:29, 5:29, 7:29 and 9:29. Newsreel and short subjects.

RIALTO—"Man's Castle," with Spencer Tracy, Loretta Young, etc., at 11:45, 1:45, 3:45, 5:45, 7:45 and 9:45. Newsreel and short subjects.

CAMEO—"The Riding Tornado," with Tim McCoy.

CENTER—"Checkers," with Jane Withers.

Night Spots

ATLANTA BILTMORE—Cecil Rhodes' orchestra playing dinner-dance music nightly from 7:00 p. m. until 10:30 p. m.

Neighborhood Theaters

ALPHA—"Phantom of the Range," with Tom Tyler.

AMERICAN—"Thrill Hunters," with Buck Jones.

AVONDALE—Double Feature Program—two full-length pictures.

BANKHEAD—"Singing Outlaw," with Bob Baker.

BROOKHAVEN—"Rootin' Tootin' Rhythm," and "Adventures End."

BUCKHEAD—"Partners of the Plains," with William Boyd.

CASCADE—"Under Suspicion," with Jack Holt.

COLLEGE PARK—"Law for Toombstone," with Buck Jones.

DEKALB—"Forbidden Valley," with Noah Beery Jr.

EMPIRE—"Under Suspicion," with Jack Holt.

FAIRFAX—"Forbidden Valley," with Noah Beery Jr.

FAIRVIEW—"Fight for Your Lady," with John Boles.

HILAN—"Checkers," with Jane Withers.

KIRKWOOD—"Bulldog Drummond Comes Back," with John Barrymore.

LIBERTY—"Danger Valley," with Jack Randall.

PALACE—"Invisible Menace," with Boris Karloff.

PONCE DE LEON—"King of the Newsboys," with Lew Ayres.

RHODES—"Toy Wife," with Luise Rainer.

TEMPLE—"The Barrier," with James Ellison.

TENTH STREET—"The Spy Ring," with William Hall.

WEST END—"Forbidden Valley with Noah Beery Jr.

Colored Theaters

ASHBY—"Carnival Queen," and "Perfect Specimen."

81—"Two Gun Justice," with Tim McCoy.

HARLEM—"Fast Bullets," with Tom Tyler.

LENOX—"Come on, Cowboys," and "Ten Laps to Go."

LINCOLN—"Man Proof," and "Wild Horses."

RITZ—"Hopalong Rides Again," with William Boyd.

ROYAL—"Louis-Schmeling Fight" pictures.

Sends Peaches to Vets

Associated Press Photo.

MRS. WALTER D. LAMAR.

Vet at Reunion Will Not Be Told Of Death of Kin

William B. Webb, 73, whose brother, Dr. J. F. Webb, of Decatur, is at the reunion of Federal and Confederate soldiers at Gettysburg, died yesterday afternoon in a private hospital. He suffered a heart attack Tuesday afternoon.

Members of the family said last night Dr. Webb, who was a private in the Confederate Army, will not be notified of his brother's death until he returns from the reunion.

"He is having a good time and he could not help if he were here," the doctor's son, T. A. Webb, said. "We will tell him when he returns."

William Webb was born in Newton county and lived there until 35 years ago, when he came to Atlanta. He has been city salesman for a mercantile store most of the time here.

He lived at 419 Courtland street, N. E.

Surviving, besides the Decatur brother, is one sister, Mrs. Gussie Manley, of Griffin, Ga. Funeral services will be announced by H. M. Patterson & Son.

RECREATION DAY.

MONTEZUMA, Ga., July 1.—Plans for the county-wide Recreation Day program are being completed, and citizens from all sections of the county are expected in Montezuma July 9 for the program, which will be presented by groups from Oglethorpe, Montezuma, Marshallville and Ideal. A basket lunch will be served at noon.

125 LIQUOR STORES SOUGHT AS LIMIT

Police Committee Votes Amendment; Council Has Yet To Act.

An amendment to the city's liquor ordinance which would limit liquor licenses to 125 was unanimously approved by the police committee of council last night.

The measure was drafted by Chairman G. Dan Bridges and will be submitted to council Tuesday afternoon.

Members of the committee said there were "too many" liquor stores now in operation.

It was explained the proposal would not apply to applications now pending, but that no new applications would be accepted until the number of stores falls below the 125 mark. The total number of licenses already issued is 135.

Eight additional applications were approved last night and 12 were turned down.

HANES REPLACES ROSWELL MAGILL

Treasury Aide Will Return to Teaching.

WASHINGTON, July 1.—(AP)—Secretary Morgenthau inducted John W. Hanes into the office of assistant secretary of the Treasury today and assigned him to supervise the administration's tax program.

The secretary said Roswell Magill, undersecretary for the last year and a half, had definitely decided to return to teaching law at Columbia University in September and would transfer his tax work to Hanes.

Hanes has been on the Securities and Exchange Commission since January. Forty-six years old, he is a member of a prominent Winston-Salem (N. C.) family.

TONIGHT
Foster New Frolics
13 MILES OUT
Atlanta-Lawrenceville Highway
Biff Ware Orchestra
And Graham Jackson

CAPITOL · Air Conditioned
Screen! William Boyd in "HEART OF ARIZONA"
Stage! "Stork Club Scandals" VODVIL REVUE
ATLANTA'S ONLY VODVIL THEATRE

PARAMOUNT NOW
LLOYD C. DOUGLAS
WHITE BANNERS
Warner Bros.-First National Picture with
Claude RAINS Fay BAINTER
Jackie Cooper Bonita Granville

RHODES DOORS OPEN 1:15 P. M.
HELD OVER!!
LUISE RAINER AS "THE TOY WIFE"
Air Conditioned. Free Parking. HE. 6777

LOEW'S
Now: Attend Bargain Matinee!
Freddie BARTHOLOMEW · Mickey ROONEY
M-G-M's "LORD JEFF"
Plus Big Surrounding Screen Show

RIALTO NOW PLAYING
BROUGHT BACK
SPENCER TRACY LORETTA YOUNG
Man's Castle

Direction Lucas & Jenkins
CAPITOL
Always Comfortably Cool
STARTS SUNDAY!
THE BATTLE OF THE CENTURY!
BETWEEN TWO BOSOM PALS!

"THE KID COMES BACK"
WITH BARTON MacLANE WAYNE MORRIS JUNE TRAVIS Maxie ROSENBLOOM
A 1st Nat'l Picture
Added! Pathe News
On the Stage! "TROPICAL NIGHTS"
25 Vaudeville Stars!
Variety! Music! Novelty!
Extra Added! The Reese School Presents
"Yankee Doodle Varieties"
Featuring "The Dixie Novelettes"
South's Only Juvenile Band
8 BIG ACTS VODVIL 8

4th of July Special
A NEW kind of vacation — all the pleasures of a fine resort PLUS all the comforts of home. Sleep at home and spend your days at Briarcliff Pool—as fine a resort as you'd travel a thousand hot dusty miles to reach—all within a few minutes of your home. No charge for membership. Apply at gate. Only members admitted. Adults 25c, children 15c.
Briarcliff Pool
open 9 am - 11 pm. 1260 Briarcliff Road, N.E.

FOX
A LUCAS & JENKINS THEATER
STARTS AT 1:00 P. M.!

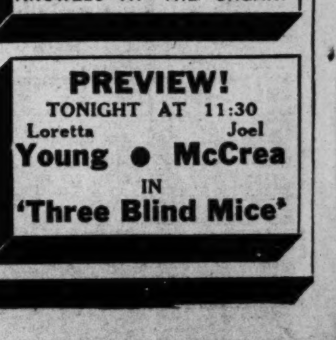

GOLD DIGGERS IN PARIS
WITH RUDY VALLEE, ROSEMARY LANE, HUGH HERBERT, ALLEN JENKINS AND THE SCHNICKELFRITZ BAND
TODAY!
KIDDIE SHOW!
THIS MORNING AT 10:30 A. M. BETTY BOOP—BOB CROSBY MUSICAL—SPORTLIGHT—BIKE PARADE — CHAPTER NO. 3 "CUSTER'S LAST STAND"— AND JESSIE REESE AND HER DIXIE NOVELETTES ON THE STAGE, WITH HOMER KNOWLES AT THE ORGAN!
PREVIEW!
TONIGHT AT 11:30
Loretta Young ● Joel McCrea
IN 'Three Blind Mice'

Delta Kappa Fraternity Plans Annual July Fourth House Party

Members of Delta Kappa fraternity of the Georgia Evening College will motor to Cherokee Lodge on Lake Burton for its annual house party over the week end of July 4.

Officers of Delta Kappa are James H. McGuire, governor; Sam Ledbetter, lieutenant governor; Macon Worthen, secretary; Otis Childs, treasurer; Cliff Darby, master of rituals, and Tom Nalley, director of publicity.

Members who will be present include Almand Carroll, Otis Childs, Cliff Darby, Arthur French, Ed Kilpatrick, James McGuire, Britt Sanders, Robert Winfree, Howard Allison, Ray Stanley, Ralph Gibson, Carl Herbig, Tom Nalley, Sam Ledbetter and Chester Perryman. Howard Allison will motor from Knoxville, Tenn., to attend the affair.

Young ladies invited are Misses Marcia Baker, Betty Holloway, Eugenia O'Bryan, Martha Callaway, Sara Tucker, Louise Marchman, Helen Davidson, Sarah Paris, Rosemary Arnold, June Moore, Helen Shearouse, Elinor Davis, Mabel Jones.

Chaperons are Mr. and Mrs. Carl Brown, Mr. and Mrs. Paul Clark, Mr. and Mrs. Jon Talliferro III and Mr. and Mrs. Ralph Moor.

Atlanta Chapter D. A. R. Observes July Fourth at Craigie House

Atlanta Chapter, D. A. R., will observe July 4 at a meeting to be held on this national holiday at Craigie House, the main feature to be a reading of a prayer by George Washington for the United States of America.

The prayer will be read by Mrs. Carter Prather and Mrs. Owen C. McConnell, regent, will preside.

The meeting will begin at 10:30 o'clock in the morning.

Mrs. Owen McConnell invites all members of the Atlanta chapter, the Joseph Habersham chapter and presidents and members of all patriotic organizations to be present at this holiday observance.

Eugene Mitchell, past president of the Atlanta Historical Society, will speak on the subject, "The American Flag."

Mrs. R. S. Paden will sing and she will be accompanied by Mrs. Kurt Mueller.

Miss Willie Fort Williams and Mrs. George Connell will present the colors.

The chapter house will be decorated with flags and baskets of red and white flowers tied with blue ribbon.

PERSONALS

Miss Anne Scott Harmon left yesterday by plane for Jacksonville, Fla., where she will visit Mrs. Bruce Gregory. Mrs. Gregory is the former Miss Carolyn Cole, of this city.

***

Misses Selma Wight and May Weltner left yesterday for Washington, D. C., for a week's stay.

***

Mr. and Mrs. B. Clarke Carter, of Salisbury, Md., arrive today to be the guests of their parents, Mr. and Mrs. W. R. C. Smith, at their home on Inman circle.

***

Mr. and Mrs. Harry E. Di Cristina, of Haines City Fla., formerly of Atlanta, are at 817 West Peachtree street. Mr. Di Cristina will remain several days and Mrs. Di Cristina, the former Miss Cobbie Vaughan, will remain for several months.

***

Mr. and Mrs. Hugh Hodgson left Thursday for New York, from where they sail today for England. After a few days in London, they will go to Leith, Scotland, to embark on a Norwegian cruise. Mr. and Mrs. Hodgson will return home August 22.

***

Mr. and Mrs. Logan Clarke and Dr. and Mrs. Hoyt Simpson will leave today for Fernandina Beach, Fla., for several days.

***

Mr. and Mrs. A. R. Dowling are in New York city.

***

Miss Margaret Marshall left yesterday for Passaic, N. J., where she will visit Miss Louise Smith. En route she will visit her aunt, Miss Susan Marshall, in Raleigh, North Carolina.

***

Mrs. O. Lee White has returned from New York city.

***

Miss Theressa Kline left Thursday for Sea Island.

***

H. Freeman Thompson, of Philadelphia, formerly of Atlanta, will arrive next Thursday to visit his parents, Mr. and Mrs. W. J. Thompson, on St. Charles avenue.

***

Mr. and Mrs. W. Jack Thompson and son, Jack, of Columbus, Ohio, will arrive next Tuesday to visit Mr. Thompson's parents, Mr. and Mrs. W. J. Thompson, on St. Charles avenue.

***

Atlantans leaving today for Cincinnati, Ohio, to attend a convention of the International Civitan Clubs include Oby T. Brewer, president of the Atlanta Civitan Club; Herbert Porter, Mr. and Mrs. James N. Keelin Jr., Mr. and Mrs. H. Z. Hopkins and Mrs. Hubert Anderson.

***

Mr. and Mrs. A. G. Combs and little daughter, Alice, of Cleveland, Ohio, and Mrs. T. B. Faxon and little daughter, Harriet, of Harrisburg, Pa., arrived yesterday to visit Mrs. Harriet B. Jackson, mother of Mrs. Combs and Mrs. Faxon, at her home on West Peachtree street.

***

Dr. James Campbell Manry, of Allahabad, India, is visiting his father, W. F. Manry, at 927 St. Charles avenue.

***

Mrs. Virginia Baker is in Savannah, where she is the guest of Mr. and Mrs. A. J. Nitzschke.

***

Mrs. I. T. Catron, her daughter, Mrs. Elizabeth Catron O'Brien and little Bobby Catron have returned from a two-week visit at St. Simon's Island.

***

Miss Clare Felker Ware is the guest of Miss Anne Sale at her home on Lullwater road.

***

Mr. and Mrs. Thomas Tennent and children, Louise Cooper and Tommy, of Birmingham, Ala., will spend the week end with Mrs. Tennent's parents, Mr. and Mrs. J. M. Cooper, on Piedmont avenue.

***

Mrs. Harvey M. Emerson and small daughter, Sara, of Birmingham, Ala., spent a few days here this week en route to Poughkeepsie, N. Y., to attend the Vassar College summer school euthenics. Mrs. Emerson is the former Miss Mary Lee Slaughter, of Atlanta.

***

Mrs. C. E. Bradshaw and Mrs. Sidney Smith are in New York.

***

Miss Margaret Bowen Cathcart leaves tomorrow for Nashville, Tenn., where she will be a guest at the house party at which Miss Lynette Wise will entertain.

***

Mr. and Mrs. Donald Livingston are at Skytop, Pa.

***

Miss Louise Hughes is in New York.

***

Dr. and Mrs. Joe M. Hart are vacationing at Jacksonville Beach, Florida.

***

Dan Dockstader, who recently underwent an operation at Crawford W. Long hospital, is convalescing at his home at 59 Peachtree place.

***

Miss O'Neal Veatch, of LaGrange, is convalescing at Piedmont hospital after an operation.

***

Edward M. Chapman Jr., Louise Corrigan and Julian Kelley left yesterday by motor for Ponta Vedra, Fla., to spend the July Fourth week end.

Society Events

SATURDAY, JULY 2.

Miss Charlotte Johnson will become the bride of John Donald McPherson, of Savannah, at 5:30 o'clock at the Emory Theological Chapel, to be followed by a reception at which the bride-elect's parents, Mr. and Mrs. J. C. Johnson, will be hosts at their home on Clairmont avenue in Decatur. Mr. and Mrs. Leonard Thompson give a breakfast for their sister, Miss Johnson, and her fiance, Mr. McPherson, and the bridal party following the wedding rehearsal.

The marriage of Miss Florence Mahan Bellinger and Adolph William Beckmann, of New Brunswick, N. J., and Atlanta, will be solemnized at 5:30 o'clock in the pastor's study of Druid Hills Baptist church, to be followed by a buffet supper which the bride-elect's parents, Mr. and Mrs. B. H. Bellinger, give at their home on Bonaventure avenue.

The marriage of Miss Dorothy Cosby and Lewis Webster Cheatham will be solemnized at 8:30 o'clock at the Park Street Methodist church.

The marriage of Miss Frances Ansley and Jack Otte will be solemnized at 5:30 o'clock at the home of the bride-elect's parents. Mr. and Mrs. Clifford Ansley, in Decatur.

Miss Hortense Brown gives a luncheon and swimming party for Miss Zaidee Lee Harrison, bride-elect, after which Mrs. E. M. Lusink gives a cocktail party at her home on Martina drive for Miss Harrison and Mr. Goodman.

Miss Mary Virginia McConnell gives a tea at her home in Woodward way for Miss Annie Harris, who recently returned from a year's study in Florence, Italy.

Mrs. Thurston Adams and Miss Helen Copelan give a luncheon at Davison's for Miss Blodwyn Davis, bride-elect.

Mesdames Charles D. Herren, Robert H. Stanley and John Williamson give a miscellaneous shower for Miss Margaret Stanley, bride-elect.

Weekly dances take place at the Piedmont Driving Club, East Lake Club, Druid Hills Club and the Capital City Club.

Parties Are Planned For Miss Stanley.

Miss Mildred Halleck entertained last evening at a twilight dinner party at the Atlanta Athletic Club for Miss Margaret Stanley, bride-elect, whose marriage to Wendall T. Edwards takes place on July 9.

Present were Misses Mary Fox Hutchinson, Doris Lamb, Mesdames Leon Perkerson, E. Howard, R. H. Stanley, C. D. Herren, George Slate, Jack Watlchel and Alvin Strickland.

Other parties planned for Miss Stanley include the miscellaneous shower to be given by Mesdames Charles B. Herren, Robert H. Stanley and John Williams.

Mrs. Lang M. Stanley, mother of the bride-elect, entertains tomorrow at a trousseau tea at her home on Clairmont road for her daughter.

Miss Carolyn Berry Weds Paul Talmey In Hartsdale, N. Y.

HARTSDALE, N. Y., July 1.—Miss Carolyn Elizabeth Berry, daughter of Mrs. George Berry, of Atlanta, Ga., and the late Mr. Berry, was married to Paul Talmey, of New York, Tuesday at Dover Farm, the home here of the groom's brother-in-law and sister, Mr. and Mrs. Ralph Colin. The ceremony was performed by the Rev. James Price, rector of the Church of St. James the Less, Scardale. Owing to a recent bereavement only members of the two families were present.

The bride was given in marriage by Mr. Colin. Her sister, Mrs. Marion Macauley, was matron of honor and Carolyn Ann Macauley, niece of the bride, was flower girl. Pierson Mapes was best man for Mr. Talmey, who is the son of Mrs. George Talmey, of 147 East Sixty-first street, New York, and the late Mr. Talmey.

Mr. Talmey and his bride will go to North Carolina on their wedding trip and afterward will reside in New York city.

Mrs. Talmey, on her mother's side, is descended from the Wimberly family of Georgia and the Gay family of Virginia. Through her late father she is a descendant of Governor Thomas Welles, of Connecticut. The groom is an alumnus of Yale, class of 1930. He also is the brother of Mrs. Richard Plaut.

Miss Lockhart Weds Nathan Carrel White In Gainesville, Ga.

GAINESVILLE, Ga., July 1.—A marriage of interest was that of Miss Viola Blanche Lockhart and Nathan Carrel White which was solemnized Wednesday afternoon at the First Methodist church, Dr. Robert L. Russell officiating.

Misses Lillian Ashford and Rosalind Tucker lighted the candles. The music was rendered by Mrs. E. B. Michaelis, organist, and Miss Linda Syphan soloist.

Moses George and George Allen Jr., groomsmen and ushers, entered first.

Bridesmaids were Misses Katherine Ham, LaVerne Lockhart, Shirley Palmour, Mary Virginia McKibbon, Miriam Wright, Rachael Hancock, Marian Matthews, Maryone Dillard, Amanda Joiner, Dora Kimbrough, Pattie Palmour and Rosemary Wood. They were dressed alike in pastel organdies, fashioned with square necklines, puffed sleeves and bouffant skirts, and they carried small baskets filled with rose petals which they scattered along the aisles.

The maid of honor was Miss Irene Tribble, who wore a white organdy dress fashioned like those of the bridesmaids and a large white horsehair hat. Her bouquet was of pink rosebuds.

The bride entered with her brother, F. P. Lockhart, who gave her in marriage, and was met at the altar by the groom and his best man, Horace Hawkins. She wore a princess dress of white satin cut with cowl neckline and long, tight-fitting sleeves. Her finger-tip veil of illusion was caught to her hair by a wreath of orange blossoms. She carried a bouquet of white rosebuds and lilies of the valley, showered with white ribbon.

Following the wedding a reception was held at the Dixie Hunt hotel, after which the couple left for a wedding trip. Upon their return they will reside on East Spring street.

Y. W. C. A. Announces Swimming Schedules.

For women and children desiring swimming instruction in a pool purified by a chlorinator system and where each swimmer has a protective medical examination, the Y. W. C. A. pool, at 37 Auburn avenue, offers solution to swimming worries and anxieties. A Red Cross life guard is constantly on duty and Mrs. Opal McKay, the instructor, is qualified to give lessons for beginners in the side stroke, single over-arm, the trudgeon, American crawl, treading water and diving.

For business girls and women who desire a cool, refreshing plunge from 11 to 1 o'clock or at the close of working hours, the convenient location of the "Y" pool proves ideal. As the "Y" furnishes suits, towels and lockers where articles may be kept, there is no inconvenience of carrying a bathing bag back and forth.

Lessons are given morning, afternoon and evening, for adults and for little girls from 12 to 16 on Tuesday afternoons at 4 o'clock. Little boys, 5 to 8 years, may come Thursday afternoons at 3 o'clock and little girls on Saturday mornings. Mothers and children may enjoy swims together on Thursday afternoons. Private lessons are given by appointment.

Stationary bicycles are available for any who wish to pedal pounds away during the summer months. "Y" summer activities for club girls, in addition to swimming and adult camp include a party for leisure time club July 27; a hamburger supper July 18 for industrial club members; a breakfast by Business Girls' League; a breakfast July 10 by Bell "Y" Club at Glenwood Springs; a steak supper July 9 at the home of Miss Eva Richards for S. I. S. P. club members and a supper party by the Clover Club.

Each Wednesday afternoon, Bell "Y" Club members enjoy at the Y. W. C. A. book reviews by Mrs. Lila Ellis; swimming lessons by Mrs. McKay; ballroom dancing by Miss Eugenia Dozier and tennis by Miss Peggy Launius. Members of the Business Girls' League enjoy special swims on Thursday afternoons at the Y. W. C. A.

Partridge—Dollar.

LA GRANGE, Ga., July 1.—The marriage of Miss Florence Partridge, of Mountville, and Carl C. Dollar, of Friona, Texas, was solemnized on June 28, in Lanett, Ala., at the home of the bride-groom's parents, the Rev. J. D. Dollar, and Mrs. Dollar, the former officiating. The bride wore a costume suit of navy blue chiffon fashioned with yoke of thistle lace. Her hat and accessories were of navy, and she wore a shoulder corsage of sweetheart roses. The young couple left immediately for a motor trip before going to Florida to reside, where the bridegroom is pastor of the United Congregational church.

D. A. V. Chapter and Auxiliary Install New Officers at Banquet

Constitution Staff Photo—Roton.

At the left is Mrs. T. A. Furlong, of Savannah, national chaplain of the Disabled American Veterans' Auxiliary, presenting the gavel to Mrs. L. C. George, at the right, upon the occasion of her installation as commander of the auxiliary of Betty Harrison Jones Chapter, D. A. V., at the banquet held Thursday evening. At the center is A. J. Rozetta, who was installed commander of the Betty Harrison Jones Chapter, D. A. V.

The Betty Harrison Jones Chapter No. 1, Disabled American Veterans of the World War, and the chapter auxiliary held a joint installation of officers at a banquet on Thursday evening, with J. Alex Rozetta installed as chapter commander and Mrs. L. C. George installed as auxiliary commander.

Distinguished guests present were Congressman Robert Ramspeck, John M. Slaton Jr., of the Veterans' Administration; Mrs. J. C. Mellichamp, national president of the Service Star Legion; Mrs. Henry M. Nicholes, chairman of veterans' affairs of the Federated Women's Clubs; Mrs. T. A. Furlong, national chaplain of the D. A. V. Auxiliary; Mrs. John M. Slaton Jr., Henry M. Nicholes. Mrs. D. M. Robinson, recreational aide of Hospital No. 48, was unable to be present on account of illness.

J. K. Finch, retiring commander of the D. A. V. Chapter, installed the chapter members. Installed with Mr. Rozetta were: A. I. Almand, senior vice; S. H. Perkins, junior vice; Robert Williamson, treasurer; W. A. Hollis, chaplain; B. W. Scott, adjutant; A. F. Burbage, historian, and Fred R. Stokes, E. P. James, W. F. Moore, members of the executive committee. Zack Cravey and Albert Rozetta, other members of the executive committee, were not present.

Mrs. T. A. Furlong, national chaplain, installed the members of the auxiliary. Installed with Mrs. George were Mesdames E. P. James, senior vice S. H. Perkins, junior vice; Rose Herrington, treasurer; J. K. Finch, chaplain; Robert Williamson, adjutant; Kathleen Sudderth, conductress; T. A. Barney, sergeant-at-arms; Alex Rozetta, historian; Fred R. Stokes, musician. Miss Mary E. Ladshaw, patriotic instructor, was out of the city and will be installed later.

Mrs. Robert Williamson, the retiring commander, was presented with a diamond in the past commander's pin that was given her last year at the end of her first year as commander. Bouquets were presented to Mesdames T. A. Furlong, L. C. George and Robert Williamson.

Annual reports heard were interesting and gratifying, showing that under the leadership of Commanders Finch and Williamson, the organization has completed a most successful year.

Many Guests Gather At East Lake Club

The attractively decorated terrace formed a lovely setting for the week-end dinner-dance at East Lake Country Club when many members and guests were present.

A. A. Newberry, of New York city, was the guest of Mr. and Mrs. Carl Strang. Dining together were Mr. and Mrs. Joseph Hexter, Mr. and Mrs. Lee Holley, Miss May A. Delvin, of New York city.

Miss Heneritta Nolan, of Miami, Fla.; Miss Gladys Vallebuona dined with R. P. Fraser and Ed Grant. One group included Mr. and Mrs. J. K. Ottley Jr., Mr. and Mrs. Warren Bearden, Mr. and Mrs. Donald C. Blair. With George Clark were Mr. and Mrs. Stuart Murray, Mr. and Mrs. Howard, of Columbia, S. C.; Miss Mildred Quinn, Miss Agnes Melba and Boon Geass.

Mrs. M. V. Brandt, Mr. and Mrs. William Voght, of New York; Mr. and Mrs. Mobley Sheppard formed a party. Sharing a table were Mr. and Mrs. J. D. Groome, Mr. and Mrs. Bill Pully, Mr. and Mrs. Jake Starr. Mr. and Mrs. J. Lee Kelly, Mr. and Mrs. R. G. Hurst dined together.

Mr. and Mrs. V. T. Greenwald, Mr. and Mrs. Homer Bartee, Jack Davies were together. Mr. and Mrs. Erwin Baumer had as their guests Mr. and Mrs. Groover Turner, of Indianapolis, Ind.; Mr. and Mrs. Harold Newlandt and Miss Kathrine Terry. In a party were Mr. and Mrs. Dennis F. Brown, Mr. and Mrs. M. M. O'Sullivan, Mr. and Mrs. Toxey Whitaker and Miss Irmolee Barnes, of Hattiesburg, Miss. Miss Odell Ponder, and Miss Miriam Kinard were the guests of Andrew Fiori and J. H. Corridan. Mr. and Mrs. W. E. Letts dined with Mr. and Mrs. F. H. Evans.

Mrs. Evans Honored At Kitchen Shower.

Mrs. George Almand entertained recently at a kitchen shower at her home at 301 Tenth street complimenting Mrs. McIver Evans, the former Miss Hallie Hulsey.

A color scheme of red and white was carried in the decorations and in the kitchen accessories which were presented the honor guest.

Present were, in addition to the hostess and honor guest, Mesdames John Boman, Julian Price, V. F. Todd, Paul Rosser, Milton Merts, Hal Hulsey, C. D. Riggs and Misses Claire Bullock, Barbara Massey, Margaret Merts, Gladys Morrison and Josephine Riggs.

Miss Helen Porter Weds Dr. McElheny

At a quiet ceremony on Wednesday in the study of Glenn Memorial church, Miss Helen Porter became the bride of Dr. Franklin McElheny. The Rev. Nat Long officiated in the presence of a few intimate friends.

The bride is the daughter of William E. Porter and the late Mrs. Mattie Dacus Porter, of Greenwood, S. C. She received her education in the Greenwood schools and is a graduate of the Emory University School of Nursing.

Dr. McElheny, son of Mr. and Mrs. Franklin McElheny, of Monticello, received his M. D. degree from Emory University School of Medicine in the class of 1936. Since graduation he has served two years internship at Grady hospital in Atlanta and for the past year has been assistant resident physician in the white unit.

After a wedding trip Dr. and Mrs. McElheny will reside in St. Augustine, Fla., where Dr. McElheny will be resident physician at Florida hospital.

V. F. W. Auxiliary To Give Program.

Ladies' Auxiliary to Veterans of Foreign Wars, Greater Atlanta Post No. 390, will sponsor an entertainment at the Veterans' hospital on Peachtree road Tuesday at 7:30 o'clock.

Mrs. Bertha Gossett, chairman of hospital committee, will be in charge. Mrs. Helen Vocalis, president of the Auxiliary, and Paul Self, commander of No. 390, will be present.

On the program will be Bruce M. Stroud's police quartet, George Haley Jr., reader, and Paul Donehoo, musician. Members of all V. F. W. posts and auxiliary members of No. 3027 are invited to the Veterans' hospital on ladies' auxiliary night, the first Tuesday of every month.

Turner—Adams.

The wedding of Miss Ruth Turner, daughter of R. P. Turner, and Herbert Wilson Adams, son of Mr. and Mrs. D. A. Adams, took place on Sunday at the Carey Park Baptist church.

The bride's maid of honor was her twin sister, Miss Ruby Turner. They were dressed alike in blue georgette with white hats, and wore white corsages, the brides' of gardenias, her sister's, roses. Fletcher Adams, the groom's brother, was best man.

The church was decorated with ferns, gladioli and roses. The Rev. I. H. Hanie performed the ceremony.

Among those present were the three aunts of the bride, Mrs. B. F. Stisher, Mrs. Mary Powell and Mrs. Esther Reynolds. Her two brothers are Thomas Turner and Jack Turner.

Mr. and Mrs. Adams will reside at 255 Hollywood road.

Miss Hardman Weds Mr. Hogg at Rites In Clarkesville, Ga.

CLARKESVILLE, Ga., July 1.—The marriage of Miss Elizabeth Rebecca Hardman to Samuel Richard Hogg was solemnized recently at the home of the bride's parents, Dr. and Mrs. Thomas Fielder Hardman, in Clarkesville. The ceremony was performed by Rev. T. H. Maxwell, pastor of the Cornelia Methodist church, in the presence of the immediate families, relatives and a few intimate friends.

Preceding the ceremony a program of nuptial music was rendered by Mrs. H. H. Elliott and Miss Virginia Cook, of Conyers. The ushers, Billie Hardman, brother of the bride, and Sam Arrendale, lighted the candles.

Miss Evelyn Hardman, only sister of the bride, was maid of honor. She wore a gown of cornflower blue silk net over taffeta, and carried a bouquet of yellow gladioli and sweet peas.

The bride entered with her father, Dr. T. F. Hardman, who gave her in marriage. They were met at the altar by the groom and his best man, Parker Meek, of Forsyth. The bride was lovely in her robe of ivory chiffon and lace, made along princess lines with long, tight-fitting sleeves trimmed with lace and tiny covered buttons. The lace girdle ended in a long train of the lace and her finger-tip veil of tulle was held to her hair by sprays of valley lilies. She carried a bouquet of white regal lilies, valley lilies and fern.

Following the ceremony the parents of the bride entertained at a reception. Mrs. Woodrow Reeves and Miss Ellen Starr Rhodes served punch. Others assisting in entertaining were Mesdames H. W. Rhodes, J. R. Lee, J. S. Lunsford, Reynolds Meschine, J. R. Reeves and B. H. Graves.

The bride's going-away costume was a model of dark blue silk and wool. She wore an off-the-face hat of blue, trimmed with tiny flowers, a corsage of sweetheart roses and valley lilies, and blue accessories. After a wedding trip the couple will reside at Porterdale, where the groom holds an executive position with the Bibb Manufacturing Company.

Out-of-town guests were Dr. C. T. Hardman, of Tallulah Falls; Mrs. J. A. Starr, of Greensboro; Mrs. C. P. Aiken Sr., of Atlanta; Mrs. E. D. Banks, of Anniston, Ala.; Mr. and Mrs. F. C. Hogg, of Cedartown, parents of the groom; Mrs D. C. Anderson and little daughter, Marilyn, of Lanett, Ala.; Mrs. H. H. Elliott, Heyward Elliott Jr., Mrs. J. R. Lee and Miss Virginia Cook, of Conyers; Parker Meek, of Forsyth and Porterdale; Rev. and Mrs. T. H. Maxwell, of Cornelia.

Miss Ann Coursey Weds John Smith

Miss Ann Coursey, daughter of Mr. and Mrs. Thomas Charles Coursey, became the bride of John Seth Smith Jr. at a beautiful ceremony taking place last evening at 6:30 o'clock at Bethany Methodist church. The pastor, Rev. W. R. Sosson, officiated in the presence of a large gathering of friends and relatives.

Mr. and Mrs. Freeman Groover rendered a musical program prior to and during the ceremony. Palms and ferns banked the front of the altar. Arranged amid the greenery were large baskets of gladioli and white snapdragons.

Ernest Coursey acted as best man.

The bride's only attendant was her sister, Miss Esma Coursey, who wore a white sport dress of flannel, with red accessories.

The lovely bride entered with her father, who gave her in marriage. She was becomingly gowned in white angel crepe. Her accessories were white and her corsage was roses and lilies of the valley.

Following the ceremony Mr. and Mrs. Smith left on their wedding trip to Florida. The bride's traveling costume was of navy blue sheer with white accessories. After July 8 the couple will reside at 12 Elizabeth street.

Mrs. Baskin Honored At Bridal Shower.

Mrs. R. L. Clement and Mrs. W. L. Morgan were hostesses recently at a surprise miscellaneous shower for Mrs. S. R. Baskin, the former Miss Julia Hall, to which were invited Mrs. Baskin's business associates. The affair took place in the attractive dining room of the Lawyers' Club and the U-shaped table nad for a central decoration a miniature bride and groom on a mirror surrounded by white asters and brides' roses. Mrs. J. W. McCormick, the bride's sister, was a special guest.

Mr. and Mrs. Baskin were honored by Mrs. J. C. Wyatt at a family dinner after their recent wedding ceremony. Her home on Robinson avenue was decorated with summer flowers. The table had for the centerpiece a bowl of American beauty roses.

Willing Workers' Class.

The Willing Workers' Class of the East Point Presbyterian church entertained recently at a picnic at Mirror lake. Swimming and games were enjoyed and a picnic supper was served.

Present were the Rev. and Mrs. Hal Boswell, Mr. and Mrs. H. Q. Terrell, Mr. and Mrs. Bill Carmichael, Mr. and Mrs. Gene Damon, Mr. and Mrs. Arthur Durrett, Mr. and Mrs. Robert Carmichael, Mr. and Mrs. Ralph Ponder, Mr. and Mrs. W. L. Allen, Mr. and Mrs. Ezra Phillips, Mr. and Mrs. James McDuffie, Mr. and Mrs. A. E. Thornton, Mr. and Mrs. Gilbert McDuffie, Mr. and Mrs. John McCellan, Mr. and Mrs. H. F. Buchanan, Mr. and Mrs. J. E. Branch, Mr. and Mrs. D. H. Kennedy Jr., Mr. and Mrs. A. M. Simpson; Misses Lillian Baggett, Lillian Middlebrooks, Louise Chesser, Mamie Coleman, Mary Yarbrough and Ethlyn Boswell; Hubert Camp, Billy Branch, Robert Cain and Harold Boswell.

Garden Ceremony in Norcross, Ga., Unites Miss Garner and Mr. Tate

NORCROSS, Ga., July 1.—Of cordial social interest, due to the prominence of the young couple, was the marriage of Miss Mary Garner, youngest daughter of Mr. and Mrs. J. R. Garner, and Thomas Charles Fitts, of Tate, which was solemnized Wednesday at 6:30 o'clock. The ceremony was performed by the Rev. H. C. Stratton, pastor of the Methodist church.

The beautiful garden of the Garner home provided an attractive setting for the nuptials. The bridal party stood before an altar of natural shrubbery with ferns and white pedestal baskets filled with garden flowers. William Letson, pianist; Miss Janice Verner, violinist, and J. S. Buchanan, of Atlanta, soloist, gave a musical program.

Miss Elsie Garner, the bride's sister, was maid of honor. She was gowned in pink point d'esprit over pink satin and carried a basket of garden flowers, tied with pink satin ribbon.

The two junior bridesmaids, Miss Catherine Fitts, the groom's sister, and Miss Mary Elizabeth Garner, niece of the bride, were gowned alike in orchid point d'esprit and carried baskets of flowers. The two flower girls, Gladys and Joan Garner, nieces of the bride, were gowned in blue and preceded the bride and groom, scattering flowers in their pathway from their flower baskets.

The bride was given in marriage by her father and was met at the altar by the groom and his best man, Milow Jackson, of Atlanta. The bride's blonde beauty was enhanced by her wedding gown of Alencon lace over white slipper satin, fashioned empire style with square neckline, edged with pearls. The sleeves were leg o' mutton style. extended in a point over her hands. The long skirt, closely modeled to her figure, widened in the back to form a train. Her coronet of orange blossoms was edged with pearls from which fell an illusion tulle veil over her train. The bride carried a bouquet of white rosebuds and lilies of the valley tied with white satin ribbon.

After the ceremony Mr. and Mrs. Garner were the hosts at a garden reception. Receiving with them were the grooms' parents, the bridal party and Miss Lina Garner, sister of the bride. Mrs. Garner, the bride's mother, was gowned in blue lace over blue taffeta and her flowers were Pernet roses. The groom's mother wore white chiffon, with corsage of yellow roses.

Mr. and Mrs. Fitts left in the afternoon for a wedding journey. On their return they will reside in Atlanta. The going-away gown of the bride was brown chiffon with accessories to match.

Miss Charlotte Johnson and Fiance To Be Honored at Breakfast Today

Miss Charlotte Johnson and John Donald McPherson, of Savannah, whose marriage will be an important event of today taking place at the Emory Theological chapel, will be honor guests this morning at a breakfast to be given by Mr. and Mrs. Leonard Thompson at their home on Glen Arden way.

Mrs. Jack Virgin will assist the hostess in entertaining.

Guests will include Miss Johnson, and her fiance, John Donald McPherson; Miss Marjorie Rainey, Mrs. W. R. Bean, Mr. and Mrs. C. A. McPherson, of Birmingham; Mrs. W. D. Bishop and Brooks Bishop, both of Birmingham; Dr. and Mrs. W. A. Smart, Mr. and Mrs. J. C. Johnson, Mr. and Mrs. Jack Virgin, Justin Jackson and Edgar Oliver Jr., both of Savannah.

Since the announcement of her betrothal to Mr. McPherson, Miss Johnson has been honored with innumerable parties.

Delta Sigma Pi's Plan Week-End Party

The Kappa Chapter of the International Fraternity of Delta Sigma Pi and their dates will assemble upon their chapter's country estate, Delta Sig Lodge, near Tucker, for a week-end house party, beginning today.

Invited are Misses Mary Nell Hearn, Eva Rob Cheshire, Ned Mosely, Georgia Tumlin, Joan Allen, Elizabeth Ramsden, Margie Jeffers, Lou Boggs, Virginia Potts, Roselle Emery, Mr. and Mrs. Charles Swinford.

Hosts are Thoben Elrod, Dean Williams, Jimmy Strickland, John B. Clark, Edward Withon Jr., Ed Clark, Frank Levi Carter, Harold Hemrick, George Beckham, Ed Martin, Roscoe Walker, W. Elwood Amos, Fae Blackwelder, Albert P. Clark, Carl E. Pruitt, C. A. Perry, Don Wiley and Tom Dicks.

Mr. and Mrs. Clyde Kitchens and Mr. and Mrs. Jimmy Smith will be the chaperons.

Mimosa Club Meets.

The Mimosa Garden Club met recently at the Scottish Rite hospital with Mrs. Paul Berman and Mrs. Ten Eyk Brown as hostesses. Mrs. Bleweet Lee presided.

Business was discussed, after which Mrs. Lee and Mrs. Herbert Selden read interesting historical accounts of the hospital and Piedmont park. The meeting then adjourned to the garden, which is maintained by the club and Mrs. Price Gilbert, garden chairman, was heartily congratulated on its lovely appearance. Tea was served to the members of the club, the hospital staff and the patients.

Luncheon Planned For Mrs. Branyon

Mrs. Pauline Branyon, who, with her daughter, Nancy, will leave soon for a three-month trip in South America, will be guest of honor at a luncheon next Wednesday at the Henry Grady hotel to be given by the welfare department.

Mrs. E. Stewart, chairman, will preside, and special guests will include Mrs. E. M. Bailey, of Acworth, first vice president, and Mrs. Harvie Jordan, executive secretary of the Georgia Federation of Women's Clubs, and Mrs. John D. Evans, president of the Fifth District.

The chairmen serving under Mrs. Stewart, who will be present, include Mrs. E. Turner, child welfare; Mrs. Charles S. Smith, public health; Miss Mattie Ridgeway, nutrition; Mrs. J. A. Sanderson, industry; Mrs. D. L. Johnson, correction; Mrs. D. T. Stallings, community service; Mrs. W. T. Goodman, sanatoriums; Mrs. Harry F. Dobbs, social service; Mrs. H. R. Adams, Indian welfare and lore; Mrs. T. H. Butler, fingerprinting; Mrs. E. V. D. Manning, recreation centers; Mrs. Jere Wells, recreation and leisure; Mrs. Sue Paille, vital statistics; Mrs. Homer Cheshire, co-operation with blind; Mrs. Tom Lotspeich, public safety; Mrs. Howard McCutcheon, delinquent adult; Mrs. Charles Fife, community centers; Mrs. T. W. Dealy, city hospitals; Miss Tullie Smith, publicity.

A number of other clubwomen who serve on these committees will also be present.

Flatter Your Legs for Sports, Walking, Dancing—with Lovely

Quaker Hose

Genuine Ringless Full Fashioned

$1 Pair

... or 3 pairs, $2.85

All New Summer Shades!

Whether peeping from beneath billowy skirts on the dance floor, or taking buoyant strides in the open, Quaker Hose are always admired for their smooth, slender leg flattery! 2 and 3-thread crepe voile! A semi-sheer chiffon with two-way stretch or tailored top.

Be sure your "over-the-Fourth" bag contains several pairs!

HOSIERY—STREET FLOOR

HIGH'S

This Barbara Bell Sheer Wool Frock Easy to Tailor, Cool to Wear

MY DAY

By Eleanor Roosevelt

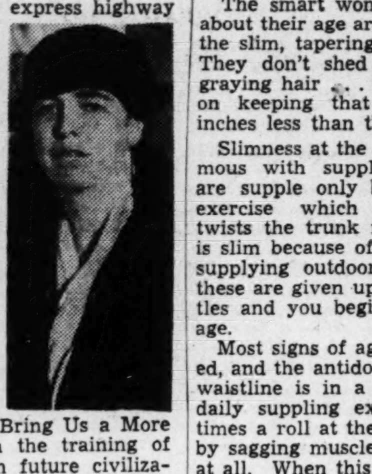

NEW YORK.—I left Hyde Park this morning at 7:15 and had a most beautiful drive to New York city. A great many people come to New York at an early hour and even on the express highway we were blocked many times, which is most surprising. I stopped to do a few errands and reached my apartment at about 10:30.

It always amuses me when children try to stop me on the street for autographs, but this morning I had a unique experience. As I dashed around the corner from the bank, two apparently grown men approached me with pencil and paper and asked for an autograph. I was obliged to say that I now made it a rule not to stop in public places. One feels ungracious in doing this, but if you stop, people with pencils and papers and autograph books seem to spring out of the ground and in no time you are surrounded and, if you begin, there is no good reason for not going on indefinitely.

I am here today to preside at the National Education Association meeting, which is held this afternoon at the World's Fair grounds. It is their international program and the theme is built around the subject, "What Can Education Do to Bring Us a More Peaceful World?" Because education deals with the training of every individual it has the greatest influence on future civilization. It must be a long-time program, because it takes a generation or more to change the thinking of groups of people.

Of course, we are talking here today about what our own educational system can do to bring this future peace, but we have to realize that it is not our educational system alone that counts but the educational systems in all the countries of the world. That is why it seems to me so important for our educators to travel and to meet those who are teaching youth in other nations.

The only way that I can see of eventually bringing different groups together, is by having them grow up with the same ideals and standards. Only if our teachers know each other and the problems of their various nations, can this real foundation for future peace be achieved.

I see that Mayor LaGuardia in his speech to the teachers asked them to set uniform educational standards throughout this nation. There is no question in my mind that the teachers would be glad to do this; the difficulty lies with the people in certain parts of the country and their political leaders. Good education costs money; people do not like taxes, and sometimes the political leaders see no connection between education and future prosperity.

(Copyright 1938, for The Constitution.)

TODAY'S CHARM TIP

Nine times out of ten certain of your faults are not noticeable to others, until you mention them. Avoid talk about "self"; speak kindly of others, else not at all.

Lillian Mae Patterns

ALLURING AND SIMPLE TO MAKE.

Pattern 4841.

This is Glamour with a capital G! And all that fascinating shirring in the bodice and sleeves whips up so easily—as quickly as you can draw a needle through fabric. Pattern 4841 was designed to give a woman the youthful winsomeness of a 20-year-old—and to put the 'teenster in the mood for conquests. Look how Lillian Mae has done it—by making the diaphragm seem flatter with a raised waistline, by putting exquisite shirring up the bodice to the sweetheart neckline, and from the neckline all the way to the tips of the puff sleeves. A wonderfully chic dress, easily varied with different trimming, and with choice of two becoming necklines!

Pattern 4841 is available in misses' and women's sizes 14, 16, 18, 20, 32, 34, 36, 38, 40 and 42. Size 16 takes 3 3-8 yards 39-inch fabric.

Send fifteen cents (15c) in coins for this Lillian Mae pattern. Do not send stamps. Write plainly size, name, address and style number.

Do you want to be a style leader this summer? Then write at once for the Lillian Mae summer pattern book. It's filled with hints on how to be cooler and smarter—how to look younger, slimmer, more glamorous—how to be correctly dressed for every summer setting, whether sunlit or moonlit. Don't delay in sending for this fascinating book, and make yourself some striking new summer clothes. Price of book fifteen cents.

Send your order to Lillian Mae Pattern Department, The Constitution, Atlanta, Ga.

The skin of the abdomen has the greatest elasticity. It has twice as much as the skin on the back of the hand.

There are over 500 miles of shore line around Lake Mead, back of Boulder dam, the largest artificial lake in the world.

Hollywood Today

By SHEILAH GRAHAM

HOLLYWOOD, July 1.—In Hollywood everything comes in threes—especially air epics. We've had "Test Pilot," dealing with the stunters. You will soon be treated to "Men With Wings," which tells of the beginnings of flying and now comes "Wings of the Navy," starring Olivia De Havilland, George Brent and Donald Reagan. The latter, as its title suggests, concerns aviation at sea. Olivia is seen as a girl of the modern school (fast), who is loved by two brothers.

Paulette Goddard has told Hollywood at large that she is going to Pebble Beach this week end to have it out with Charlie Chaplin. She wants to know where she stands romantically and whether or not Charlie is going to star her in that long-talked-of "talkie," at present known as "Production No. 6." Failing satisfaction, Paulette will probably sue Charlie for breaking her heart and contract.

Metro is searching for a 14-year-old boy who looks like Mickey Rooney—the same height, looks, etc.—to take over Mickey's role in "Stablemates," starring Wallace Beery. Rooney, who is 18 but looks 14 on the screen, is currently tied up with "Boys Town." However, if a suitable successor is not forthcoming, Metro will postpone "Stablemates" until Mickey is available.

Those "Dead End" kids are now going to do a racing story—"Three on the Nose"—which is all about a deadly feud between jockeys and stable boys. Naturally, Humphrey Bogart will also be in the picture.

Margaret Lindsay's next for Warners is "Heart of the North" in technicolor, glorifying the northwest mounted police. The boys will use airplanes instead of horses to get their man.

John Barrymore is joining Claudette Colbert in "Midnight" for Paramount. . . . Robert Donat has been tested for the British production of "Good-by, Mr. Chips." . . . Nova Pilbeam is wanted for the feminine lead in "Northwest Passage" starring Robert Taylor, Spencer Tracy and Wallace Beery. . . . Doris Rankin, the first wife of Lionel Barrymore, has a small part in "You Can't Take It With You," in which Lionel plays the grandfather. . . . Olympe Bradna goes to work with a vengeance, first "Soubrette," with Ray Milland, then "Air Raid" with George Rigaud, and finally "Follow the Sun" opposite Bing Crosby. . . . Ann Miller replaces Ann Shirley in "Room Service" with the mad Marxes, which leaves Miss Shirley free to star in Columbia's "Finishing School." . . . Don Ameche, and not Tyrone Power, impersonates Alexander Graham Bell in the telephone inventor's life story at 20th Century-Fox.

Randolph Scott will do a spot of exposing crooked criminal lawyers in Paramount's "Disbarred." Helping him is Gail Patrick in the role of a lady attorney. This should be easy for Gail who has a degree from the University of Alabama. . . . Binnie Barnes gets the female character lead in "Personal History," starring Henry Fonda. . . . Lana Turner, 18-year-old actress, discovered by Mervyn Le Roy is doing very nicely with top spot opposite Franchot Tone and Lew Ayers in "White Collars." . . . Talking about Le Roy, he is hoping to get Hedy Lamarr to play Indian Princess Pocahontas in the film story now being prepared by Anita Loos. It is high time that Hedy got a real acting break in Hollywood. She proved she could act in "Algiers."

Clark Gable will try to fit into his heavy schedule "Sailor on Horseback," the life story of Jack London. . . . When Joan Blondell feels up to work again after the birth of her baby, she will be teamed with Claude Rains in "Blondie White"—which is not a very attractive title. . . . Ronald Colman is reading "We Are Not Alone," and if he likes it will co-star with Elisabeth Bergner for Warners. . . . Irene Dunne's favorite director is Leo McCarey, who did such a good job with her in "The Awful Truth," which is why she has signed a contract to star in his forthcoming film—"Love Affair."

(Copyright, 1938, for The Constitution and North American Newspaper Alliance, Inc.)

Your Figure, Madame!

By IDA JEAN KAIN.

THICK WAIST NOT A SIGN OF AGE, BUT IT'S AN AGING SIGN

The smart women who fool us about their age are careful to keep the slim, tapering waist of youth. They don't shed any tears over graying hair . . . they concentrate on keeping that waistline nine inches less than the bust.

Slimness at the waist is synonymous with suppleness, and you are supple only by the grace of exercise which stretches and twists the trunk muscles. Youth is slim because of its keen joy in supplying outdoor activities. As these are given up, the figure settles and you begin to show your age.

Most signs of age can be avoided, and the antidote to a matronly waistline is in a few minutes of daily suppling exercises. Sometimes a roll at the waist is caused by sagging muscles and is not fat at all. When this is the case, two weeks' special exercise can make you slim again.

Fat pads on the waistline are the sign that you have not exercised for a long time. The muscles have not only lost tone, but this tissue has become interlarded with fat and more than two weeks will be required to make a perceptible difference in this measurement. That short a period, however, can give you a nice, firm feeling about the waist and a good start on a slimming program. Begin with exercises like the following:

Position: Sitting on the floor, feet apart, elbows bent and hands clasped at the nape of the neck.

Movement: Bend first to one side and then to the other, bend forward and back as far as you can. Holding the same position, try bending and circling all the way around, first in one direction and then in the other. Repeat ten times.

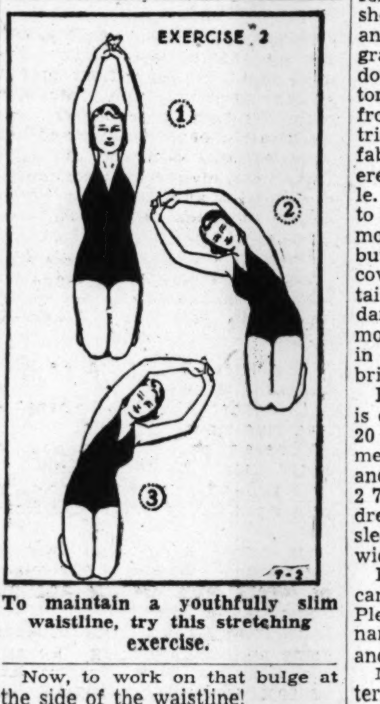

To maintain a youthfully slim waistline, try this stretching exercise.

Now, to work on that bulge at the side of the waistline!

Position: Place flat pillow on the floor and kneel on it, with the body stretched straight up from knees to head. Clasp hands together and stretch overhead.

Movement: Stretch up as high as possible. Holding the stretch, bend to the side, back to position, and then bend to the opposite side. Repeat the exercise ten times, pulling the body smooth and slim.

Exercises of this type will keep your waistline slender and will make you feel and look younger than you are.

Balanced Reducing Menu.

	Calories
BREAKFAST—	
Dry cereal	50
With fresh berries	50
Whole milk, 3-4 glass	120
Sugar, 1 rounded tsp.	30
Coffee, 1 tsp. cream, 1 rounded tsp. sugar	50
	300
LUNCHEON—	
Chicken or tuna fish salad (with Reducer's Mayonnaise)	150
Roll	100
Butter, 1-2 pat	50
Tea, 1 lump sugar	25
Melon	50
	375
DINNER—	
Breaded veal cutlet, small	250
String beans, 1 cup	30
Slice of bread	75
Butter, 1-2 pat	50
Lettuce and cucumber salad	25
Pineapple	100
	530
Total calories for day	1,205

Your Dietitian,
IDA JEAN KAIN.

In one leaflet, "Streamline the Midsection," are combined several of the best waistline slimmers you will find anywhere. Send a stamped and addressed envelope for this leaflet. Address request to Miss Kain, care The Atlanta Constitution.

(Copyright, 1938, for The Constitution.)

Barbara Bell Styles

No. 1564.

The distinctive simplicity of this slender-lined frock makes it as adaptable as it is easy to make. Smart and correct for town or country wear, for spectator or active sports, it presents no sewing problems to the girl who makes her own clothes. Styled in one-piece, it has a full-length front clothing for slenderizing effect and a classically simple turned-back collar with notched lapels for a flattering neckline. The short sleeves are simply finished and wide gores give the skirt a graceful flared-for-action line. A double row of tiny contrast buttons running down the center front is an unusually effective trimming detail, and the wide self-fabric belt may have a self-covered or contrast composition buckle. In pale green sheer wool, easy to tailor and cool to wear, the model pictured uses shiny brown buttons for decoration and a self-covered buckle fastening the broad tailored belt. For traveling or for dark days in cool resorts, this model would be equally attractive in deeper shades with light or bright contrast trimming.

Barbara Bell Pattern No. 1564 is designed for sizes 12, 14, 16, 18, 20 and 40. Corresponding bust measurements 30, 32, 34, 36, 38 and 40. Size 14 (32) requires 2 7-8 yards of 54-inch material for dress with short sleeves. With long sleeves, 4 7-8 yards 35 or 39 inches wide.

Barbara Bell Pattern No. 1564 can be procured for 15 cents. Please remit in coins, giving your name, address, pattern number and size. Do not send stamps.

Mail orders to Barbara Bell Pattern Dept., The Constitution, Atlanta, Ga.

Bridge Lite

BY HAROLD SHARPSTEEN

FALL OF THE CARDS.

By closely observing the order in which cards are played . . . and their rank . . . declarer frequently has little difficulty in definitely placing dangerous high cards held against him.

The manner in which opponents follow suit, discard, win or fail to win tricks, offer a series of inferences that serve as guides in preparation for squeeze, coup or end-plays as when an opponent, easily marked with a last but highest trump, is always automatically exposed to a simple throw-in.

SUIT FOLLOWS.

When one opponent follows high-low to partner's leads, declarer recognizes the echo as a signal for leader to continue the suit indicating opponent's ability to win or ruff the third lead. Failure of leader's partner to echo automatically places remaining high cards of the led suit with leader.

DISCARDS.

Observing a high-low discard from another suit by an opponent often solves the problem of which way declarer will take a finesse or warns declarer to abandon the finesse in favor of some other type of play. Discouragingly low discards usually carry the inference that defender is protecting weakly guarded high cards in other suits, while neutral discards may be taken as an indication that discarder's partner holds the mising key cards.

TRICK WINNERS.

The rank of the card played by third hand to force declarer or the rank of the cards played by either opponent to win tricks invariably reveals the location of the remaining high cards of the suit as when an ace is played over a ten with the king and queen still unplayed.

Declarer is usually justified in placing missing key cards in the opposite defending hand when one opponent plays an unnecessarily high card to an early lead of a suit or when he fails to cover in a winning fourth-hand position.

To acquire and develop the faculty for placing outstanding high cards:

(1) Mentally review the bidding and ask yourself: What high cards must opponent hold to justify his bid.

(2) Interpret the meaning of the opening lead in relation to the missing high cards in that suit.

(3) During the play carefully follow the fall of the cards, taking cognizance of opponents failure to make plays you expected him to make.

(4) Learn to retain this information in your memory during the play.

'Til tomorrow—

(Copyright, 1938, for The Constitution.)

BEN HILL WILL VOTE ON LIQUOR JULY 29

FITZGERALD, Ga., July 1.—Ordinary Paul Kelley yesterday called a Ben Hill county referendum for Friday, July 29, on the question of legalization and control of liquor sales.

Ordinary Kelley's call followed the checking of a petition bearing the names of 760 of the county's 1,964 qualified voters.

HEALTH TALKS

By DR. WILLIAM BRADY

THE CRAZE FOR SURGERY.

A reader, punctured my pride in the new word, cri, which I thought I had invented, by pointing out that it is really an old familiar word in French, meaning cry, vogue or fashion—as in the phrase dernier cri.

Fad, vogue, craze, however, is a typical Yankee custom. Needless to cite the constant succession of popular crazes. But medicine, too, is subject to crazes, and notably surgery.

If you are old enough to remember the craze for cutting a bone out of the nose, back in the gay nineties and the early years of the twentieth century you know that it was followed by the craze for snaring and guillotining tonsils and adenoids which raged among the nose and throat specialists and even among the general practitioners for several years before the war. There was a time when a bored youngster could scarcely say "Huh?" and look dull or uninterested in what the teacher was talking about, without grave risk of being rushed to a clinic to have his hypothetical adenoids removed. Actually some Yankee specialists, doing a wholesale business via the clinic racket, had school teachers, social service workers and similar runners tagging cihldren and herding them to the clinic for removal of tonsils and adenoids, on the mere snap diagnosis of the teacher, nurse or other incompetent person who observed what the nose and throat specialists of the day called the "adenoid face"—that is, a dull, open-mouthed, listless expression.

To be sure, such an expression may sometimes accompany hypertrophy or enlargement of adenoid tissue in nose or throat, but it stands to the everlasting shame of American medicine that during the tonsil and adenoid craze countless children were herded through such operations in wholesale fashion without the formality of even an examination of the throat by a competent physician before the anesthesia.

Even if the health authorities never recognize or accept my teachings concerning the prevention of the common respiratory infections (which account for most of the illness physicians attend), much less the connotation of the cri, I shall still take pride in the part I have played in educating the public about the golden rule of hygiene and in warning the public against wholesale tonsil snatching.

QUESTIONS AND ANSWERS.

Prostatic Obstruction.

I gleaned much helpful information from your monograph on "Prostatic Obstruction." I wish I could have had it 20 years ago, when I thought, like most men of 40, that I was pretty wise. I wish every young man could be induced to read it. (L. H. M.)

Answer—Every young man who cares to read it may have a copy on request, provided he furnishes a three-cent-stamped envelope bearing his address.

Internal Derangement of Knee.

Son, aged 21, athlete, wrenched a knee and has had much trouble for many months. He fears it may compel him to give up his athletics. The doctor says a cartilage slipped and may have been torn. (W. R. M.)

Answer—Best course is to open the knee and remove the loosened cartilage. Foolish for healthy young adult to let such an injury cripple him that way.

Pyloric Stenosis.

If you have any recent information on congenital pyloric stenosis I would be glad to receive it. (Mrs. T. A. J.)

Answer—Lack of vitamin B in mother's diet before baby is born, and lack of vitamin B in baby's diet, may be an important factor. Sources of this and other vitamins given in booklet "Victuals and Vite"—for copy send 25 cents coin and a stamped addressed envelope not less than 4x5 1-2 inches.

(Copyright, 1938, for The Constitution.)

Urban Hills Club.

The Urban Hills Garden Club met recently with Mrs. G. P. McIntyre, of Ellsworth drive. A farewell shower was given Mrs. R. B. Mathews and a birthday shower was given Mrs. C. F. Gibson. The contest prize was won by Mrs. U. A. Tidwell.

Present were Mesdames J. M. Hayes, W. M. Kelly, J. W. Barden, U. A. Tidwell, R. B. Mathews, D. M. Potts, C. F. Gibson, J. D. Holcomb, C. V. Smith, George Livingston, Allie Perkins, F. D. Donohoo, G. P. McIntyre, Ruth McMahon, Bill Gatin and Essie Puckett.

Home Institute

KEEP THAT RADIANT VACATION LOOK BY GETTING VITAMIN D ALL YEAR

FOLLOW A SIMPLE, INEXPENSIVE PROGRAM.

No two-week sun-bather is this beauty. You know by her resilient golden skin, her healthy vitality that she has an all-year program for sunshine—the giver of Vitamin D.

See how she manages her long baths on the beach—cleverly avoiding the boiled-lobster effects achieved by her fellow-vacationers.

To prevent severe burn, she rubs olive oil on her skin before bathing. Sun glasses keep her from squinting. A gay kerchief keeps her lovely hair from drying.

A smart young lady—she knows a deep tan isn't the thing any more—so she pats on a lotion to prevent it. The lotion's 4 parts zinc oxide, 32 parts glycerine, 64 parts rose water.

And when vacation's over—she's still a sun-worshipper. As long as weather permits, she sunbathes on the porch or by an open south window. Because the ultra-violet rays which carry Vitamin D must fall directly on the flesh she wears little or nothing.

What does she do when winter rolls around? She keeps up her vitality, her resistance to colds by bathing in the glow of a sun-lamp. She makes sure there are fish, eggs, butter and milk in her diet—the Vitamin D foods. In darkest February she has that sunlit look!

Where did she learn about Vitamin D? From our 8-page Beauty With Vitamin D. Chart showing Vitamin D in foods, tips on sun-tan cosmetics. When to sun-bathe—how long. What to do for sunburn. Pointers on sun-lamps.

Send four cents for our leaflet, GET HEALTH AND BEAUTY WITH VITAMIN D. to Home Institute, The Constitution, Atlanta, Ga. Write plainly your name, address, and the name of leaflet.

Pleasant Homes

By ELIZABETH McRAE BOYKIN.

DIARY OF A LADY WITH A HOUSE.

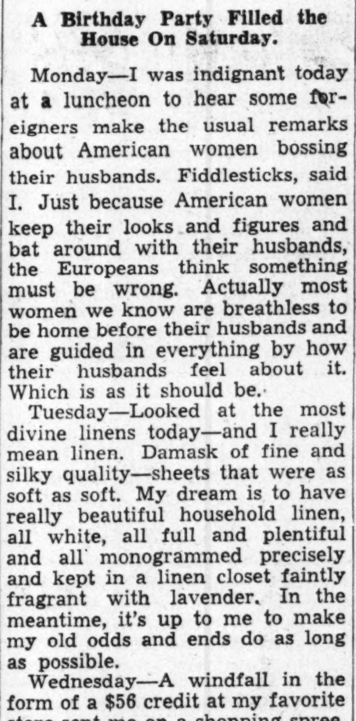

A Birthday Party Filled the House On Saturday.

Monday—I was indignant today at a luncheon to hear some foreigners make the usual remarks about American women bossing their husbands. Fiddlesticks, said I. Just because American women keep their looks and figures and bat around with their husbands, the Europeans think something must be wrong. Actually most women we know are breathless to be home before their husbands and are guided in everything by how their husbands feel about it. Which is as it should be.

Tuesday—Looked at the most divine linens today—and I really mean linen. Damask of fine and silky quality—sheets that were as soft as soft. My dream is to have really beautiful household linen, all white, all full and plentiful and all monogrammed precisely and kept in a linen closet faintly fragrant with lavender. In the meantime, it's up to me to make my old odds and ends do as long as possible.

Wednesday—A windfall in the form of a $56 credit at my favorite store sent me on a shopping spree. It took me all afternoon to make up my mind how to spend the money. And the poor salesman had to make out his ticket three times. Finally I settled on a large tilt top table for a big lamp, a pair of bedside tables and a folding coffee table. Then as I was leaving I spied a stunning child's bed and chest in bleached maple, and wished with all my heart I'd seen it first—didn't have the heart to ask the salesman to change again.

Thursday—Lily Pons has recently redecorated the little house in Connecticut, and we're going out to see it soon. The last time we were there, it was charmingly stuffy in a French Victorian sort of way if you can imagine that. With blue-greens, bittersweet colors and oyster white. Now it's more conventional with French provincial furnishings. The only thing about it we didn't like before was the skunk fur bedspread in one of the guest rooms!

Friday — Learned one lesson about curtains and slip covers—that is to clean them before they're too dirty. It's easy to get the loose grime out by sousing them in the dry cleaner you get at the grocery store. But when the dirt is really ground in, it's hard on me and on the material to get them clean. Even the professional cleaning shop has a time with them. They last much longer if the dirt is kept out.

Saturday—I had a birthday party for my niece, Astrid, who is 4. A pink party it was with pink cake and pink ice cream and a pink party dress for a very dignified little guest of honor. The children had an elegant time and so did I. My formula is serpentine—packages and packages of it. And it's not really so hard to clean up as it looks.

Sunday—A placid family day with no company till dark when a gang stopped by hinting outrageously for supper and coffee. Which I dug up and ended by having a lovely time myself.

(Copyright, 1938, for The Constitution.)

A Quilt for Admiration

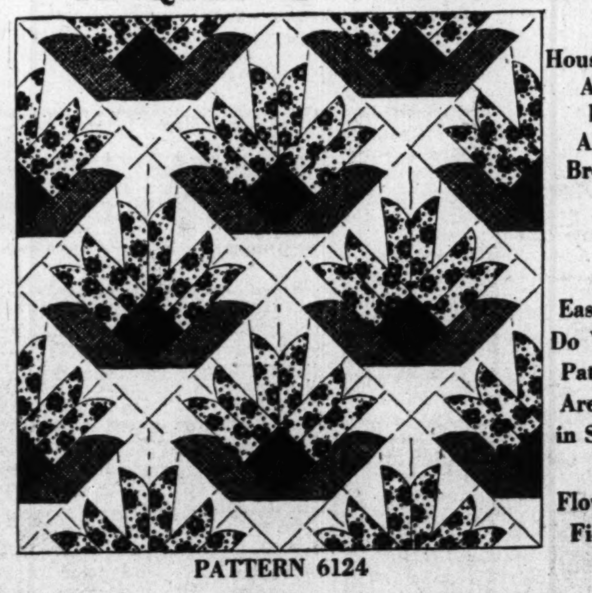

Household Arts by Alice Brooks

Easy To Do When Patches Are Cut in Strips

Flowery Field

PATTERN 6124

Few quilts have the depth of beauty of Flowery Field. It's colorful with plenty of contrast—a real brightener for your bedroom. And the best of it is that you cut the material in strips and snip off as many of the patches as needed; the block is easy to piece. Pattern 6124 contains the Block Chart; carefully drawn pattern pieces; directions for cutting, sewing and finishing; yardage chart; illustration of quilt.

To obtain this pattern send 10 cents in stamps or coin (coin preferred) to Household Arts Dept., The Constitution, Atlanta, Ga. Be sure to write plainly your name, address and pattern number.

FRIENDLY COUNSEL

By CAROLINE CHATFIELD

Problems of general interest submitted by readers will be discussed in this column. Correspondents invited. Your name held in confidence. Write Miss Chatfield in care The Atlanta Constitution.

When a Frenchman speaks of love and kisses, sauces and omelettes, we hardboiled Americans prick up our ears, knowing full well that we shall learn a thing or two from a voice that is at once the voice of experience and the voice of authority. Mr. de Roussy de Sales, New York correspondent of a Paris newspaper, gives us a sharp shock in his article, "Love in America," in a recent magazine article.

Mr. Frenchman says that we, the American people, are the most romantic minded people alive today, obsessed with the subject of love, to all appearances expecting perennial romance to smooth our paths, light our lives and make our days a grand, sweet song. Just take it in, if you will, a Frechman, a Latin, telling us that love has got out of hand in this commercial land of ours.

More of it. He avers that a European coming to this country is led to believe that love is our chief national problem since newspapers, silver screens, airwaves are love-laden; stories, dramas, songs invariably having love themes. Also he notes that everyone who hasn't struck it rich, lovewise, asks advice on love and receives, gratis for trial, recipes and prescriptions for happy marriage, guaranteed to turn the trick, and assurance that should romance number one go on the rocks, number two will be quickly coming up, numbers three and four following when, as and if necessary.

Well, we Americans must have something to talk about mustn't we? And we have never done anything in moderation, have we? Since we are at peace with our immediate neighbors and separated by oceans from other neighbors, we couldn't be expected to work up a lather over international politics as Europeans do, nor make martial music and sing patriotic songs when we foregather. We can't discuss national politics without getting into a dither and falling out with our best friends. And alas the same thing's true of religious discussion.

The majority of us are working hard to make a living and when work's done we need diverting topics to think and talk about. Love surely leads the list of universal interests and if love is going to be the theme, why not make fairy stories about it and pretend that everybody is, or can be, happily married and live happily ever after. It's a lot more fun to play with a pretty idea than with an ugly one.

Perhaps Mr. Frenchman's right in saying that love is our chief national problem but so long as we have such fat sports sections in our newspapers, sports movie shorts on every program and daily sports reviews on our airwaves: so long as our national heroes are prize fighters, baseball, football, tennis and golf players, we may safely add that sports are our chief national pastime. This keeps us from being tee-totally sissy.

CAROLINE CHATFIELD.

(Copyright, 1938, for The Constitution.)

A total of $1,768,000,000 was spent on advertising in the United States in 1937, according to a recent estimate.

UNCLE RAY'S Corner

A LITTLE SATURDAY TALK.

Among the readers I am proud to have is Peter Woodring, who has written more than one good letter to me. One day I sent him a copy of our leaflet "Seven Wonders of the World." In reply he sent a letter which runs like this:

"Dear Uncle Ray: Thank you for the leaflet, 'Seven Wonders of the World.' I have read it through, and it's fine!'

"I was amused at the note in the leaflet which said that if I attended school, to show it to my teacher. I am yet too feeble to go to school. I am only 92 years old!

"But I can show it to my great-grandchildren, who are of school age. I hope you will tell us youngsters more about your travels. I read your column regularly, and it is usually of interest. Bless you in your work.

"Peter Woodring."

I think Mr. Woodring was chuckling when he wrote certain sentences in that letter. Although most readers of our column are no doubt boys and girls, I know that ever so many grown folks are with us each day.

Letters from men and women from 21 to 90-odd years keep coming to me. I wonder if there is any reader who is a hundred years of age. To all adults, I wish to say I enjoy hearing from you. To boys and girls, I say you must know very well I like to hear from you!

Another reader does not give his age but speaks of a dog that lived a long time ago, and must have been quite a dog.

"Reading your stories in the paper," he writes, "made me wish to tell you about a dog that was not afraid to get near a grizzly bear. That was 50 years ago, when there were some big grizzlies in California. The dog always stayed behind the bear and worked on his heels before the hunter fired his gun.

"The dog was never hurt, except once in a fight with a mountain lion. That time he was badly torn up, but lived to hunt for many bears.

"The hunter at last traded his dog for a very good pony. The new owner was pleased with the bargain. He made a living mainly by hunting quail, and it is a wonder how that dog could get every quail that was shot. Often the new owner brought in 12 dozen quail in a single day, and sold them for a dollar a dozen. In those days rabbits sold at 10 cents apiece.

"Sincerely yours,
"Edgar Edwards."

I like to receive true stories about animals, and hope others will come to me in the future.

Uncle Ray

(Copyright, 1938, for The Constitution.)

Use this coupon to obtain "Masters of Music"

To Uncle Ray,
Care of The Constitution,
Atlanta, Ga.

Dear Uncle Ray: I enclose a stamped envelope carefully addressed to myself. Please send me a copy of the leaflet called "Masters of Music."

Name____________________

Street or R. F. D.____________________

City__________ State__________

OOMPAH ELECTION—VOTE FOR YOUR FAVORITE

THE GUMPS—THE SPIRIT IS WILLING

LITTLE ORPHAN ANNIE—FINE THING

MOON MULLINS—SAVED

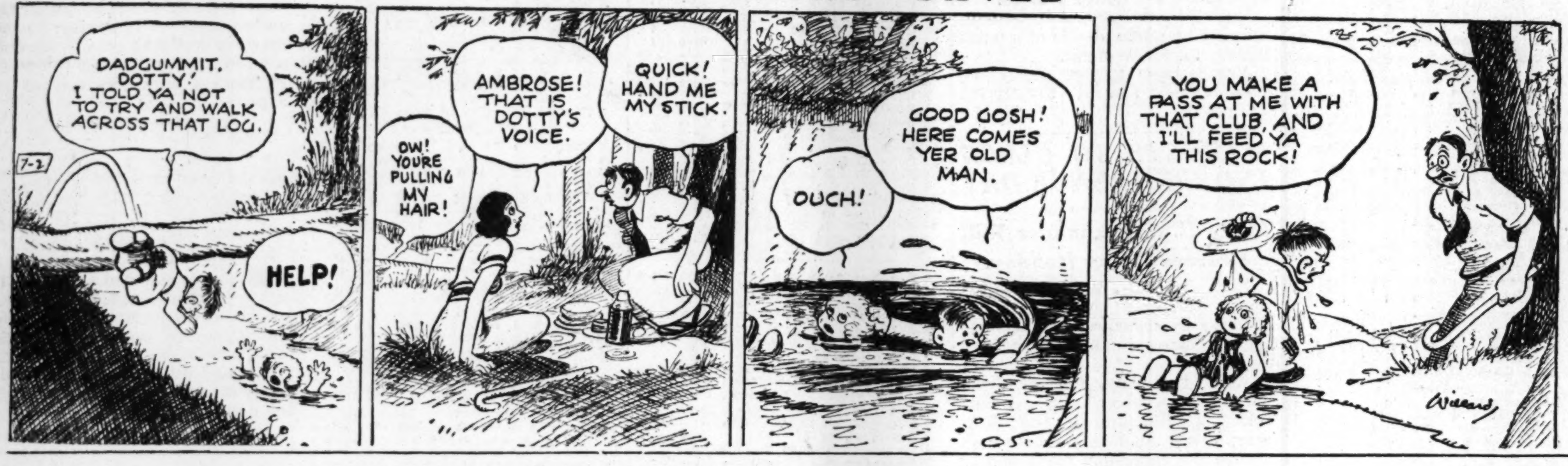

DICK TRACY—WANTED UP FRONT

JANE ARDEN—Hi Gets a Raise

Reg. U. S. Pat. Off.

By Monte Barrett and Russell Ross

SMITTY—THE BAROMETER

CONSTITUTION'S DAILY CROSS WORD PUZZLE

ACROSS
1 Sorrowful.
4 Nourished.
7 Domestic animal.
10 Stitch.
13 Howl.
15 Recluse.
17 Model of excellence.
18 Sang joyfully.
19 Red Burgundy wine.
20 Flatter.
21 Old Anglo-Saxon assembly.
22 Plunge.
23 Reddish-orange cosmetic.
25 Paradise.
26 Yellowish transparent exudation from plants.
28 Cicatrice.
29 Manages skillfully.
32 Shade tree.
33 Turkish magistrate.
34 Footless animal.
36 Fit.
39 Enervated.
44 Epochs.
46 Resist an authority by force.
47 Twining plant.
48 Stage direction in the Psalms.
50 Free.
51 Shore tale: Fr.
52 Capital of Venezuela.
54 Flat-bottomed freight boat.
55 French philosopher.
56 Spanish-American bark canoe.
58 Silly.
59 Changed.
60 Social occasion.
61 Before.
62 Hymenopterous insect.
63 Strange.

DOWN
1 Partake of a meal.
2 City in California.
3 Hard heartwood.
4 Bundle of twigs.
5 Collegiate town in England.
6 Lair.
7 Beheaded.
8 Verbal.
9 1-20 of a shekel.
10 Stillness.
11 Everlasting.
12 Marry.
14 Concise.
16 Changes place.
20 City in Italy.
21 Precious stone.
22 Liberation.
24 Part of the body.
26 Rougher.
27 Kingdom in Asia.
30 Cushion.
31 Roman sun god.
35 Dissolution of marriage.
36 Roman brozne.
37 Go before.
38 Winged shoes.
40 Sacred bird of Egypt.
41 Gypsy: It.
42 Penetrated.
43 River in England.
45 Large silvery fish.
49 Precipitance.
51 Social class.
53 Coconut husk fiber.
54 Bulky package.
55 Morsel.
56 Public vehicle.
57 Append.

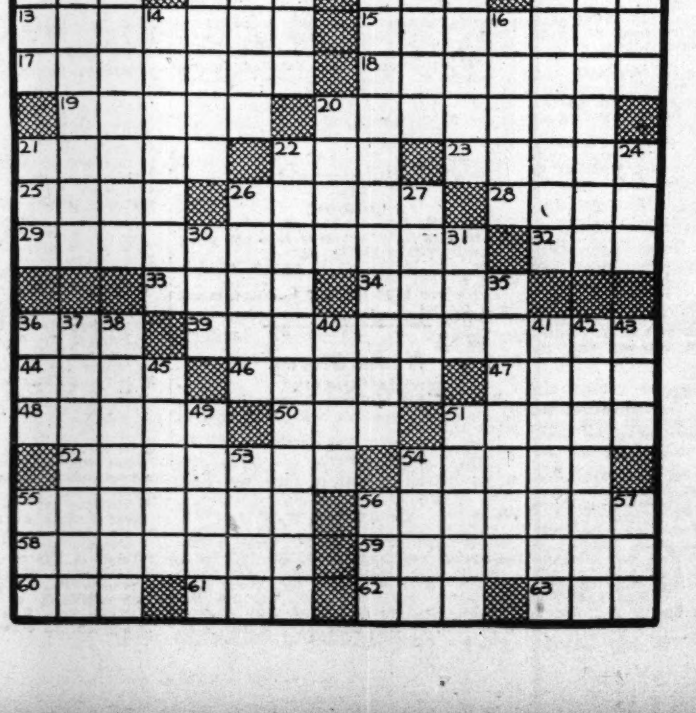

Solution to Yesterday's Puzzle.

G	R	I	M	■	P	A	P	E	R	■	A	C	T	A
L	I	T	E	R	A	T	U	R	E	■	S	H	U	N
A	N	E	L	E	■	A	P	O	C	O	P	A	T	E
D	E	R	I	V	E	■	A	D	A	R	■	N	U	T
■	■	■	L	E	N	E	■	E	N	D	E	D	■	■
A	C	C	O	L	A	D	E	■	T	E	L	E	G	A
B	O	U	T	■	T	E	L	A	■	A	L	L	E	N
Y	A	M	■	R	E	M	O	V	A	L	■	I	N	S
S	T	U	P	E	■	A	P	E	R	■	C	E	R	E
S	I	L	E	N	T	■	E	N	A	M	O	R	E	R
■	■	A	L	E	R	T	■	A	R	U	M	■	■	■
H	A	T	■	G	A	U	L	■	A	L	B	A	T	A
A	L	I	M	E	N	T	A	L	■	T	I	R	E	S
N	E	V	E	■	C	O	M	E	L	I	N	E	S	S
K	E	E	N	■	E	R	A	T	O	■	E	S	S	E

OFFICIAL OOMPAH BALLOT

To
Editor of OOMPAH,
The Constitution,
Atlanta, Georgia.

In the race for OOMPAH of The Constitution's Daily and Sunday comics I cast my vote for

____

(Each voter has only ONE choice)

The Wog of Yore---Ah, 'Tis Sad---Hot Oompah Race Changes Him

Continued From First Page.

the pages to the early part of the M's. Ah, there it is! M-e-t-a— Yeah, that's right. **Metamorphosis!**

The Wog.

That's the word I'm looking for. And that's what's happened to the terrible Jackson county Wog.

You'll recall that the Wog started out looking like this horrific figure here:

Fierce, contentious, breathing flame and the spirit of a Rabun county lynx when the mountain laurel begins to burgeon.

That's the way he looked and acted when the early settlers of Jackson county were first upset by him. Time passed. The Wog came in contact—shall we say?—with two of the more youthful candidates in the Oompah race. It was a historic meeting, and the change which the Wog underwent was most striking. He howled to be permitted to get away from it all.

So, your correspondent having gained custody of the frightened animal, the Wog was placed in the care of George Simons, who found him a secret place of refuge out at the zoo.

Now for the denouement. . . .

It will grow clear at once how the excitemnt among candidates in the race is mounting hourly.

The Official Ballot was published in The Constitution. Final campaign meetings were scheduled. Last-minute programs were determined. Speeches were made and torch-light processions were staged all over town.

Even the Wog's secluded retreat at the zoo was penetrated by the spirit of the occasion. It revived him. Made a new Wog of him. Brought him around and set him back on his feet.

And so, he trotted out of his haven last night following Jake Taylor and looking like this:

Clip out the Official Ballot, write in your choice and send to Editor of Oompah of The Constitution. Monday, July 4, is Election Day.

Woman Against Woman

By MARGARET CULKIN BANNING

INSTALLMENT II.

In his anger, he had forgotten that he had promised to read Ellen a story. He caught his breath as she came running into the room. He had never broken his word to her before. He picked her up in his arms and held her tight, while he explained that her mother had made an engagement which he had forgotten and he had barely time to dress.

"Oh," said Ellen, but there was gameness as well as disappointment in her voice, "do you think, Daddy, we can read tomorrow night?"

"It's a lead pipe cinch we will, darling," he said.

"I wonder what that means—a lead pipe cinch," she said.

"There's no need for you to know, dear. It's bad English."

"But Daddy, don't you think I'm getting old enough to use bad English, too?"

He smiled as she ran back to the nursery. Whatever else might be wrong with his life and his home, he had Ellen.

His breeding had many demands made on it that evening. He had meant it when he told Cynthia that he detested Morton and knew that despite his present prominence, he was a crook at heart, and that from this night on, he would have nothing to do with him socially. He had always refused to have any business dealings with him.

Cynthia had disarmed him by announcing on their arrival that Stephen, man-like, left all social affairs in her keeping and had mistaken the night for the dinner and as he had a brief on which he must work several hours before morning, they must ask to be excused early. She was trying to make amends! How ridiculous Dora had been to say she was selfish and hard, had no consideration for his feelings, made him appear a fool!

It was just before they were leaving that Mrs. Morton said they were going up the lake for the week end and hoped they would go with them. The room seemed to be reeling around Stephen, as Cynthia answered.

"Oh, we'd love it, wouldn't we Steve? Now, I know what you are going to say—work to do. Well, I say you have been doing nothing but work for altogether too long a time. A few days out-of-doors in congenial company is just what you need."

"Then, it's settled" boomed Morton. "That's swell. Just the four of us."

It was not until he heard Cynthia asking what time they should be ready to leave, that the room began to behave as a room should and Stephen found his voice had not deserted him.

"Sorry to throw a monkey-wrench into the plans," he said, "but it is impossible. I'm playing truant from work tonight. I just can't—"

"Now, darling," said Cynthia in a cooing voice, "you are going and that's that. No more words from you, please."

"Sorry, again," he said firmly, "but it is impossible."

Of course the Mortons said the things people always say under such circumstances—he did look tired, he would work better after a little rest—there was no reason why he should not take some of his papers along, if necessary, and work on them at the lake.

"And now, folks, no more words from you, please," said Cynthia gaily. "Didn't I accept? Did you ever know me to break an engagement? Don't mind Steve—he gets this way when he is tired; loses his sense of values or whatever you want to call it. You just leave it to me. I can bring him around. I'll phone tomorrow Mrs. Morton, and we can make all arrangements then."

Stephen said no more. It was useless and it was also humiliating. Nor did he speak as he drove home at reckless speed.

"I'm going right to bed," said Cynthia as they entered their living room. "Coming?"

"No."

"You'd best—what was the use of my breaking up the party so early, if you aren't going to get some of the rest you need?"

He did not answer. She shrugged her shoulders.

"Well, if you want to sit here and sulk, it's all right by me. I like you better when you are pleasant."

"How dare you talk to me as if I were some half-wit?"

"I'm simply trying to find out what's wrong with you?"

He looked at her in a way he had never looked before, before he spoke. When he did speak, it was in a low, controlled voice, more terrible than any evidence of anger could have been.

"You want to know whats' wrong with me, Cynthia? You. You and nothing else."

"Well, I must say that's a pretty thing to say."

"I'm not trying to be pretty or polite or anything else but truthful."

"If you're referring to the Mortons—"

"It isn't the Mortons, Cynthia. Not altogether, that is. What happened tonight has just made me see everything as it is. Oh, I've seen things before—but I tried not to. I even lied to myself. I just wouldn't believe that you—the girl I had loved—could be what I know you are."

"This is becoming rather melodramatic, isn't it, dear? Accusing me of heaven only knows what just because I made a pleasant date? You certainly are losing all sense of values, Steve, when you can say such things to me. I should resent it, but I will not quarrel. I know that you are tired out and —"

"Drop that noble pose," he said. "You have done as you liked for so long—made me do as you liked—that you think this state of affairs will go on forever. It won't. I am looking at you, at our life, without blinkers now."

"What have you had, Steve—a vision?"

"Just that. A vision of my future—a complacent jackass, whose wife arranges his life, his pleasures, even his work. It may surprise you, but someway, I don't see myself in that comic strip role—any more."

"You're becoming more absurd with every word you say."

"You are wrong. I have been that and more. I am not now and I will not be ever again. From this moment, I manage my own life and you keep out of it. Do you understand?"

"Not altogether. I still don't know what my crimes are. And I don't see, exactly—pardon me if I am stupid—how it is possible for us to live together in this house fairly large though it is, without my being a little bit in your life. So, as I am more than a little bored with your conversation, I'll say goodnight and pleasant dreams and go to bed. You, of course, may do as you like. I wouldn't think of making any suggestions."

She walked toward the door. She stopped short and turned to him at the commanding note in his voice.

"Wait."

"More?" she asked, trying to be ironic, but there was fear in her voice. This was a Steve she had never seen before.

"You should know that we are not going on living together in this house, or any other."

She came toward him quickly and now her voice was low and controlled.

"Steve, have you gone mad? Do you know what you are saying to me?"

"I know," he said grimly. "Because you seem unusually slow in grasping things tonight, I'll put it in other words. I've spent my last night in this house. I'm going now. And I am never coming back."

With the sure instinct of a crafty woman, she used the one hold she had on him.

"What about Ellen?" she asked. "She is your child and mine—nothing can alter that."

"Leave Ellen out of this," he said firmly. "That question will be settled later. Right now I want to get out of here—before I break down and apologize. I've done that so often it has become a habit. You are a clever woman, Cynthia—I always knew that. Now I know you are unscrupulous, also. It is a bad combination. It has almost wrecked me. But, thank God, there is some manhood left in me. It is almost a miracle. But there is."

Cythia was, as he said, clever. She knew that for the moment she could do nothing. Later, perhaps. This mood of his would not last.

"Goodnight, Steve," she said.

"I'll send for my things tomorrow," he said.

She heard the door close after him as he left the house.

There was no scandal attached to the divorce, but for days there was no gathering in Maplewood where it was not discussed. Everyone was amazed, everyone was curious as to the real reason. Stephen and Cynthia Holland had everything—you, charm, money, position, a beautiful child. There had never been gossip, or the reason for it, about either of them. What could have happened to decide them to declare their marriage a failure? No one was ever to know the answer to that question, for Cynthia and Stephen were equal in dignity and reserve.

Continued Monday.

(Copyright, 1938, for The Constitution.)

AUNT HET

By ROBERT QUILLEN

"Poor Emmie's husband don't kiss her much. If he ain't had a drink he don't want to an' if he has he's scared she'll smell his breath."

(Copyright, 1938, for The Constitution.)

JUST NUTS

HIGH PEAKS FOR '38 BROKEN IN STOCKS

Revival of Strength in Commodities Causes List To Surge Upward.

Daily Stock Summary.

(Copyright, 1938, Standard Statistics Co.)
(1926 average equals 100.)

	50 Ind.	20 RRs.	20 Util.	90 Stks.
Friday	117.1x	28.2	63.6x	94.6
Thursday	113.9	27.2	60.7	91.8
Week ago	110.2	26.0	57.9	88.6
Month ago	93.5	21.4	54.1	76.0
Year ago	150.8	52.9	74.3	122.9
1938 High	116.9	33.8	62.8	94.9
1938 Low	83.6	20.1	45.2	67.5
1937 High	180.3	67.5	104.7	148.3
1937 Low	96.9	29.8	55.9	80.7

x—New high.

Dow-Jones Averages.

STOCKS.

	Open.	High.	Low.	Close.	Net Chg.
30 Inds.	133.89	137.13	133.53	136.53	+2.65
20 Rails	25.96	26.83	25.81	26.69	+0.67
15 Utils.	21.02	22.35	20.98	22.05	+0.99
65 Stocks	43.94	45.27	43.80	45.02	+1.05

BONDS.

	Close	Net Chg.
40 Bonds	87.55	+0.44
10 First Rails	88.78	+0.45
10 Second Rails	50.13	+0.88
10 Utilities	105.29	+0.24
10 Industrials	105.99	+0.20

What Stocks Did.

	Fri.	Thur.
Advances	602	337
Declines	141	437
Unchanged	152	218
Total Issues	895	992

NEW YORK, July 1.—(AP)—The stock market turned on the rallying spigot in today's session and leading issues were washed up 1 to more than 3 points, many to new highs for the year and longer.

A revival of strength in most major commodities apparently was the principal spur for the stock list, although signs of a little better business here and there and brightening prospects for fall improvement were contributing factors.

The list got off to an indifferent start, with quotations slightly lower following yesterday's setback.

A rush for the long-listless utilities mid-way of the first hour, however, turned the tide quickly and gains running to 2 points or so were soon widely distributed, with the ticker tape, for a brief interval, two minutes behind.

Coppers, steels, motors, rails, rubbers, mail orders, aircrafts, oils and specialties were each given a separate whirl and the majority ended at, or only a shade under, best levels of the session.

The Associated Press average of 60 issues was up 1.2 points at 47.6, or .4 of a point under the year's best. The composite of 30 industrials was up 1.5 points at a new high since October 30, last year. Transfers totaled 2,024,820 shares against 2,581,350 Thursday.

MARTIN SEES RETURN OF NORMAL TIMES

ST. LOUIS, July 1.—(AP)—William McChesney Martin Jr., newly appointed president of the New York Stock Exchange, said today he believed the current rise in the stock market presaged a return to "normal times."

The 31-year-old native St. Louisan defined "normal times" as economic conditions similar to those which prevailed in 1926 before the "new era" days and the sharp decline of October, 1929.

Produce

ATLANTA.

Following are the only classes of eggs offered for sale in Georgia under the new egg law as reported by the State Bureau of Markets:

Eggs, large A grade, per dozen	19c
Medium	17c
Small	12 to 15c
Butter	25@30c

Yard-run eggs will not be permitted for retail trade under the Georgia egg law. Day-old and day-fresh eggs or offered as such are not allowed under the Georgia egg classification. Dirty eggs are not allowed to be offered for sale at all.

Hens, heavy	14 to 15c
Leghorns	12 to 13c
Roosters	10c
Friers	13 to 15c
Ducks	10c
Capons	20c
Turkeys	16@18c

CHICAGO.

CHICAGO, July 1.—Butter 1,326,554, easy; creamery-specials (93 score) 25½@26c; extras (92) 25¼c; extra firsts (90-91) 24¾@25c; standards (90 centralized carlots) 25c; other prices unchanged.

Eggs 12,487, unsettled; current receipts 18¼@18½c; other prices unchanged.

No butter or egg market tomorrow (Saturday).

Butter futures, storage standards, November 26¼c.

Egg futures, refrigerator standards, October 23¼c.

No butter or egg futures market tomorrow.

Poultry, live, 49 trucks, hens steady, chickens weak; Plymouth Rock springs 18½c, White Rocks 19c; other prices unchanged.

Potatoes 153, on track 331, total U. S. shipments 892; new stock California White Rose dull, demand very light, Cobblers slightly weaker, demand fair, Triumphs firm; supplies liberal; sacked per hundredweight Bliss Triumphs Arkansas U. S. No. 1, $2.00; Oklahoma generally fair quality dirty $1.65@1.75; California White Rose U. S. No. 1 $1.65@1.85, spotted sacks $1.35@1.40; Cobblers Kansas, generally fair quality $1.20@1.35; Maine generally fair quality, dirty $1.20@1.35; showing decay $1.15@1.20.

Position of Treasury.

WASHINGTON, July 1.—The position of the Treasury on June 29: Receipts $7,403,661.39; expenditures $19,873,364.69; net balance $2,244,803,133.26, including $1,657,532,949.19 working balance; customs receipts for the month $21,166,831.02.

Receipts for the fiscal year (since July 1) $6,221,314,485.99; expenditures $7,667,568,911.82, including $2,161,422,656.22 of emergency expenditures; excess of expenditures $1,446,254,425.83; gross debt $37,095,642,641.04, a decrease of $24,953,567.77 from the previous day; gold assets $12,961,521,553.55.

Federal Land Bank Bonds.

NEW YORK, July 1.—Federal Land Bank bonds:

	Bid.	Asked.
4¼s Nov 1958-38	101½	101⅞
4s July 1946-44	111	111¼
3¼s May 1955-45	104⅝	104⅞
3s July 1955-45	103½	103⅝
3s Jan 1956-46	103½	103⅝
3s July 1956-46	103½	103⅝

DEPOSITS INSURED UP TO $5,000.00
2½% Paid On Savings Deposits
Georgia Savings Bank & Trust Co.
ATLANTA, GEORGIA
Member Federal Deposit Insurance Corporation

NEW YORK STOCK EXCHANGE DEALINGS

NEW YORK, July 1.—Following is the tabulation of today's stock transactions on the New York Stock Exchange:

Sales (in 100s.)	Stock and Div.	High.	Low.	Close.	Net Chg.
105	Youngst S & T	41⅜	39¾	41¼	+⅞
14	Youngst Stl D	18	17¼	17¾	+⅝
	—Z—				
55	Zenith Radio	18¾	17½	18½	+1
2	Zonite Prod	4½	4½	4½	+½

Active stocks, 2,015,000; inactives, 9,820; total today, 2,024,820; previous day, 2,581,350; week ago, 2,290,540; year ago, 838,735; two years ago, 1,020,180; January 1 to date, 119,196,218; year ago, 230,388,657; two years ago, 263,812,790.

a—Also extra or extras.
e—Declared or paid so far this year.
f—Payable in stock.
g—Paid last year.
h—Cash or stock.
k—Accumulated dividend paid or declared this year.

Investing Companies.

NEW YORK, July 1—(Investment Bankers Conf. Inc.)—

	Bid	Asked
Admin Fd 2nd Inc	12.24	13.02
Affiliated F Inc xd	3.85	4.24
Am Bus Shrs	3.38	3.73
Assoc Stand Oil	5.625	6.37
Bankers Nat Inv Corp	1.80	
British Type Inv	.30	.45
Bullock Fund	14.375	
Central Nat Corp "A"	30.00	33.00
Comwlth Invest	3.34	3.58
Corporate Trust A A	2.21	
Depos Ins Shrs "B"	2.62	
Diversified Tr C	3.60	
Diversified Tr D	5.55	6.20
Dividend Shrs	1.28	1.39
Equity Corp $3 pf	25.50	28.50
Fidelity Fund Inc	18.98	20.43
First Boston Corp	18.25	19.75
Fiscal Fund Ins	3.29	3.66
Found Tr Sh A	3.95	4.25
Gen Capital Corp	30.27	32.55
Gen Investors Tr	4.71	5.18
Group Sec Automobile	.86	.95
Group Sec Building	1.39	1.51
Group Sec Chemical	1.26	1.37
Group Sec Merchandise	1.00	1.10
Group Sec Mining	1.27	1.38
Group Sec R R Equip	.76	.84
Group Sec Steel	1.20	1.31
Group Sec Tobacco	.99	1.08
Huron Holding	.50	.90
Incorp Investors	17.39	18.70
Instl Sec: Bank Group	1.06	1.17
Instl Sec: Insurance xd	1.26	1.40
Investors Fd "C" Inc	10.36	11.04
Maryland Fund	5.47	6.04
Mass Invest Tr	20.56	21.81
New England Fund	12.83	13.80
N Y Stocks Bldg Supply	7.83	8.47
Nor Am Bond Tr ctfs	51.125	
Nor Am Tr Shrs 1953	2.15	
Nor Am Tr Sh 1955	2.62	
Nor Am Tr Sh 1956	2.58	
Quarterly Income Sh	10.60	11.61
Repres Tr Shrs	9.77	10.27
Super of Am Tr A	3.19	
Super of Am Tr C	5.77	
Supervised Shrs	9.77	10.62
Trusteed Am Bk "B"	.56	.62
Trusteed Industry Shrs	.94	1.05
Wellington Fund	12.95	14.27

Sugar and Coffee.

SUGAR.

NEW YORK, July 1.—Raw sugar was unchanged today at 2.68 for spots while shipment sugars were held at higher levels, with a sale confirmed of 27,000 bags of Philippines due August 1 to a local refiner at 2.70.

Futures were firmer on increased covering, trade and commission house buying, promoted by the steadiness of the spot market and the better showing at London.

Final prices were unchanged to 2 points higher in the No. 3 contract, with sales of 4,250 tons. The No. 4 closed ½ to 2½ points net higher with sales of 3,300 tons.

Range of prices (No. 3):

	High	Low	Close
July	1.77	1.77	1.77b
September	1.84	1.83	1.84b
January	1.89	1.88	1.89b
March	1.91	1.91	1.92b
May	1.95	1.95	1.95b

b—Bid.

No changes occurred in refined, with fine granulated quoted at 4.50. A continued good withdrawal demand was reported.

COFFEE.

NEW YORK, July 1.—Coffee futures recovered from early declines today under preholiday liquidation when moderate trade and Brazilian buying appeared.

Santos opened 3 lower and closed unchanged to 2 higher; sales 9,250. Rio opened unchanged and closed unchanged to 1 lower. Sales 1,750. Closing quotations: Santos, July 5.98, September 6.09, December 6.19, March 6.24, May 6.26; Rio, July 4.29, September 4.38, December 4.41, March 4.46, May 4.47.

Cost and freight offers included Santos Bourbon 4s at 6.45 to 6.70. Spot coffee steady. Santos 4s 7¼ to 7¾; Rio 7s 4¾ nominal.

BONDS SKYROCKET TO NEW JUNE HIGHS

All Divisions Participate in Upswing as Issues Soar 3 to 7 Points.

Daily Bond Averages.

(Copyright, 1938, Standard Statistics Co.)

	20 Ind.	20 RRs.	20 Util.	60 Bnds.
Friday	83.1x	57.2	95.9x	78.7
Thursday	82.2	56.6	95.5	78.1
Week ago	81.1	54.5	94.8	76.8
Month ago	79.3	52.3	93.8	75.1
Year ago	91.0	91.5	100.0	94.2
1938 High	83.0	70.0	95.5	82.5
1938 Low	74.9	47.9	87.3	70.7
1937 High	95.0	101.2	106.0	100.7
1937 Low	80.1	69.3	92.3	81.1

x—New high.

NEW YORK, July 1.—(AP)—Bonds put on a Fourth of July exhibition 72 hours in advance today and skyrocketed with a lusty bang to the highest levels for the "June-July bull market."

Rails, industrials, utilities and foreign issues all joined in the display of strength. Advances averaged fractions to 3 or more generally, with some adding 5 to 7.

The Associated Press average of 20 rail bonds averaged .5 of a point.

Traders noticed the more brilliant of the rail bond performers included many of the granger roads, sure to profit from impending heavy shipments of the 1938 bumper grain harvest.

Allied Stores 4 1-2s of '50 swooped up 7 at 88 on sale of two bonds.

The Associated Press average of 10 industrial bonds rose .4 of a point, and the utility bond average was up .2.

Even the foreign bond average stepped ahead, rising .4 of a point. Japanese 6 1-2 added 1 at 70.

United States government issues were quiet, ending 3-32s of a point higher to 4-32s lower.

Transactions totaled $7,685,000, face value, against $10,210,725 Thursday.

MARKETS TO CLOSE INDEPENDENCE DAY

Many U. S. Exchanges Will Observe 3-Day Holiday.

NEW YORK, July 1.—(AP)—Independence Day will be observed Monday by security and commodity exchanges throughout the country.

With the exception of local commodities which suspend Saturday trading during the summer, many leading markets will forego the three-day week end in effect last year. The New York Stock and Curb Exchanges, the cotton market, Chicago Board of Trade and other grain centers will open for a short session Saturday.

The Produce Exchange elected to close cottonseed oil futures market tomorrow. European and Canadian markets will trade Monday.

Brokers' Views

STOCK OPINIONS.

COURTS & CO.—News coming into the market for the most part continues of a bullish nature, and while we do not advise reaching up for stocks, we do believe purchases on recessions advisable.

BEER & CO.—Profit-taking on strength, rather than buying on dips, seems the best policy at this time.

FENNER & BEANE—The trend continues upward, but we still feel new buying at this level prior to a correction of the recent advance entails considerable risks.

COTTON OPINIONS.

COURTS & CO.—This market is still dominated by strength in securities, but should the weather forecast for week end look favorable, a reaction is likely.

BEER & CO.—We contiuue to favor purchases around current levels.

FENNER & BEANE—We expect the advance to go further.

HUBBARD BROS. & CO.—General steadiness in the market in the face of better weather caused trade who had been holding off, to come in and fix prices. This, in addition to some outside buying, caused advance. We might say too much steadiness in the stock market aided materially. The way the market acts at present time, this move will probably carry further. Liverpool due Saturday; July 4.89, October 4.99.

GRAIN OPINIONS.

COURTS & CO.—No change in situation; weather satisfactory both in spring and hard wheat territory. Movement next week should be tremendous and hedging sales very heavy. New buyers will have to be found and believe this can be done only at concessions.

BEER & CO.—We continue to favor sales at current levels.

FENNER & BEANE—We feel that "export" is but a restraining or supporting force and that crop damage is required to really advance prices, but which at present seems quite out of the picture.

COTTONSEED OIL OPINION.

HUBBARD BROS. & CO.—The cottonseed oil futures market on the New York Produce Exchange was quiet during the morning, with some commission house selling which was bought by trade houses.

Money Market.

NEW YORK.

NEW YORK, July 1.—Leading foreign currencies stood still in terms of the dollar today in listless foreign exchange dealings.

Ending unchanged were the pound sterling, the French francs, the belga and the guilder. Swiss francs advanced .02 of a cent.

Closing rates follow:

(Great Britain in dollars, others in cents.)

Great Britain, 4.95⅝; 60-day bills 4.94⅞; Canada, Montreal in New York 99.06¼; New York in Montreal, 100.93¾; belgium 16.96; Czechoslovakia 3.47½; Denmark 22.13; Finland 2.20; France 2.78⅝; Germany 40.29; benevolent 20.50; travel 23.00; Greece .91½; Hungary 19.85; Italy 5.26¼; Yugoslavia 2.35; Netherlands 55.36; Norway 24.91; Poland 18.87; Portugal 4.50⅝; Rumania .75; Spain, unquoted; Sweden 25.56; Switzerland 22.95; Argentina 33.10n; Brazil (free) 5.90n; Mexico City 21.58n; Japan 28.92; Hongkong 30.95; Shanghai 18.55; rates in spot cables unless otherwise indicated.

n—nominal.

Bar silver 42¾, unchanged.

LONDON.

LONDON, July 1.—Money ½ per cent. Discount rates: Short bills 9-16 per cent; 3-month bills 9-16@⅝.

Bar gold 140s9d, up ½ penny. (Equivalent $34.87.)

Bar silver 18 15-16d, off ⅛. (Equivalent 42.24 cents.)

Naval Stores.

SAVANNAH.

SAVANNAH, July 1.—Turpentine firm 23; sales 28; receipts 459; shipments 1; stock 37,787.

Rosin firm; sales 193; receipts 1,681; no shipments; stock 156,368.

Quote: B 3.40; D 3.65; E 4.00; F 4.40; G, H, I, K, M 4.75; N 5.35; WG 5.85; WW, X 6.35.

JACKSONVILLE, Fla., July 1.—Turpentine firm 23¾; sales 4; receipts 280; shipments none; stock 22,318.

Rosin, firm bid and refused; sales none; receipts 1,575; shipments 400; stock 134,350.

Quote: B 3.40; D 3.65; E 4.00; F 4.40; G-M 4.75; N 5.35; WG 5.85; WW-X 6.35.

Bond Dealings on N. Y. Stock Exchange

NEW YORK, July 1.—Following is today's high, low and closing prices of bonds on the New York Stock Exchange and the total sales of each bond:

Sales (in $1,000).	Bond	High.	Low.	Close.
6	Tide W A O 3½s 52	104¼	104¼	104¼
	—U—			
26	Un E M 3¾s 62	108⅜	108¼	108⅜
12	Un O Cal 3½s 52	109⅜	109	109
3	Un Pac 1st 4s 47	109	108¾	109
7	Un Pac rfg 4s 2008	100½	100	100½
7	Un Pac 3½s 70	91	90¾	90¾
9	Unit Drug 5s 53	69	68¼	68¾
35	Utah L&T 5s 44	83	82⅞	83
15	Utah P&L 5s 44	87¼	87	87¼
8	Util P&L 5½s 47	55	55	55
98	Util P&L 5s 59	55	54½	55
	—V—			
8	Vanadium 5s 41	94½	94¼	94½
18	Va Ry 3¾s 66	102¾	102½	102¾
	—W—			
35	Wabash 5s 76 B	9¾	9	9¾
1	Wabash 4½s 78 C	9⅛	9⅛	9⅛
1	Walker H 4¼s 45	104¾	104¾	104¾
5	Walwrth 4s 55	64½	64	64
5	Warner Bros 6s 39	74½	74	74½
4	Warren Bros 6s 41	42	41	42
3	Wash Term 3½s 45	104⅜	104⅜	104⅜
13	Westch L 3½s 67	102½	102¼	102¼
12	West Md 4s 52	97	78½	79
13	WNY&Pa gen 4s 43	102½	102	102
6	West P 1st 5s 46	19⅞	18⅝	18⅝
16	West Un 5s 51	67¾	67½	67½
14	West Un 5s 60	66½	65¾	66⅛
30	West Un 4½s 50	65	64½	65
16	West Shore 4s 2361	56¼	56	56¼
5	Wh&LE 4s 49	106	106	106
21	Whl Stl 4½s 66 A	92¼	91⅝	92¼
	—Y—			
55	Youngst S&T 4s 61	102½	102¼	102¼

Total today, $7,685,000; previous day, $10,210,725; week ago, $8,083,600; year ago, $8,414,000; two years ago, $9,315,000; January 1 to date, $875,905,605; year ago, $1,717,811,000; two years ago, $1,819,186,000.

Cotton Statement.

PORT MOVEMENT.

New Orleans: Middling 9.05; sales 2,310; stock 677,210.

Galveston: Middling 8.83; receipts 164; stock 652,103.

Mobile: Middling 8.81; receipts 1; stock 53,893.

Savannah: Middling 9.05; receipts 60; sales 180; stock 146,571.

Charleston: Middling 9.06; receipts 395; stock 38,674.

Wilmington: Receipts 3; stock 22,358.

Norfolk: Middling 9.15; receipts 11; exports 563; sales 98; stock 28,536.

Baltimore: Stock 1,050.

New York: Middling 9.01; stock 100.

Boston: Exports 10; stock 3,613.

Houston: Middling 8.85; receipts 1,822; sales 227; stock 688,127.

Corpus Christi: Stock 42,431.

Minor ports: Exports 68; stock 132,556.

Total Friday: Receipts 2,456; exports 641; sales 2,815; stock 2,487,922.

Total for week: Receipts 31,032; exports 35,997.

Total for season: Receipts 7,798,634; exports 5,743,667.

INTERIOR MOVEMENT.

Memphis: Middling 9.00; receipts 2,183; shipments 3,593; sales 1,690; stock 538,589.

Augusta: Middling 9.40; receipts 387; shipments 507; sales 70; stock 130,820.

St. Louis: Receipts 457; shipments 457; stock 3,779.

Little Rock: Middling 8.90; receipts 6; stock 87,483.

Fort Worth: Middling 8.52.

Dallas: Middling 8.52; sales 415.

Montgomery: Middling 9.00.

Atlanta: Middling 9.65.

Total Friday: Receipts 3,033; shipments 4,557; sales 2,175; stock 760,671.

COTTON RALLIES $1 ON RENEWED BUYING

N. Y. Market Opens Higher in Response to Steady Liverpool Cables.

NEW YORK COTTON RANGE.

	Open.	High.	Low.	Close.	Prev. Close
July	8.74	8.92	8.71	8.91n	8.7[illegible]
Oct.	8.74	8.92	8.67	8.91	8.6[illegible]
Dec.	8.78	8.99	8.74	8.97	8.7[illegible]
Jan.	8.80	9.00	8.76	8.98	8.7[illegible]
Mar.	8.83	9.04	8.80	9.04	8.8[illegible]
May	8.87	9.07	8.83	9.07	8.8[illegible]

n—Nominal.

NEW YORK SPOT COTTON.

NEW YORK, July 1.—Spot cotton closed steady, middling 9.01.

NEW ORLEANS COTTON RANGE.

	Open.	High.	Low.	Close.	Net Close
July	8.80	9.00	8.77	9.00	8.78
Oct.	8.83	9.00	8.76	9.00	8.7[illegible]
Dec.	8.87	9.08	8.73	9.07	8.8[illegible]
Jan.	8.89	9.10	8.89	9.10	8.8[illegible]
Mar.	8.92	9.16	8.91	9.14	8.91
May	8.95	9.17	8.95	9.17	8.9[illegible]

NEW ORLEANS SPOT COTTON.

NEW ORLEANS, July 1.—Spot cotton closed steady 22 points higher. Sales 2,310; low middling 7.80; middling 9.05; good middling 9.60; receipts none; stock 677,210.

CHICAGO COTTON RANGE.

	Open.	High.	Low.	Close.	Prev. Close.
July				8.92	8.75
October	8.96	9.06	8.96	9.03	8.75
December				9.08	8.84
January	9.00	9.00	9.00	9.00	8.88
March				9.05	8.90
May				9.08	8.93

ATLANTA SPOT COTTON.

Atlanta spot cotton closed steady, middling f. o. b. 9.65.

AVERAGE PRICE.

NEW ORLEANS, July 1.—(AP) The average price of middling cotton today at 10 southern spot markets was 8.98 cents a pound. The average price for the past 30 market days was 8.40 cents a pound.

NEW YORK, July 1.—(AP)—Cotton advanced more than $1 a bale today on renewed Wall Street and trade buying. October sold up from 8.67 to 8.92 and closed at 8.90, with final prices 21 to 23 points net higher.

The market opened 2 to 4 points higher in response to steady Liverpool cables, but liquidation soon appeared on reports of favorable weather in the belt. After prices had dipped a point or two under the previous close, the market developed renewed steadiness as stocks turned firmer. Demand became more active in the afternoon as Wall Street and commission house buying developed and recent sellers rebought. Trade demand was more active as Worth Street reported improved sales of cotton goods. All deliveries from January forward sold at or above the 9-cent level as the list advanced to new high ground for the movement.

Exports 1,545, making 5,741,625 so far this season. Port receipts 9,708; United States port stocks 2,497,100.

NEW ORLEANS COTTON RISES MORE THAN $1

NEW ORLEANS, July 1.—(AP)—Cotton prices jumped more than $1 a bale here today under active buying generated by advancing stocks, improved textiles and more bullish European advices. The market closed very steady at net gains of 22 to 23 points.

Port receipts 2,456; for week 31,032; for season 7,758,634. Exports 641; for week 35,997; for season 5,743,667. Port stocks 2,487,922. Stock on shipboard at New Orleans, Galveston and Houston 43,486; last year 36,510. Spot sales at southern markets 4,990; last year 628.

Cottonseed Oil

and Cottonseed Products

NEW YORK, July 1.—Cottonseed oil declined early today under liquidation but rallied near the close on local covering promoted by the strength of cotton and allied markets. Closing prices were 4 to 6 points net higher with sales of 96 contracts. Bleachable spot nominal; July closed 8.26, September, October and December 8.24, January 8.25.

MEMPHIS.

MEMPHIS, Tenn., July 1.—Prime cottonseed meal futures (41 per cent) closed firm. Closing prices f. o. b., Memphis: July 22.15; August 22.75; September 23.10; October 23.45; November 23.70; December 23.90; January 24.15; February 24.25; sales 2,425.

NEW ORLEANS.

NEW ORLEANS, July 1.—Cottonseed oil closed steady; bleachable prime summer yellow 7.90b@8.00a; prime crude 6.75@7.00 nominal. July 7.77b; September 7.77b; October 7.76b; December 7.76b; January 7.77b.

b—Bid; a—Asked.

Liverpool Cotton.

LIVERPOOL, July 1.—Cotton: Receipts 530 bales, all American. Fair demand in spot; prices 1 point lower. Quotations in pence: American strict good middling 5.71; good middling 5.41; strict middling 5.16; middling 4.96; strict low middling 4.71; low middling 4.31; strict good ordinary 3.91; good ordinary 3.56. Futures closed 1 lower to 1 higher.

Tone, steady, good middling 5.41.

	Open	Close	Prev. Close
July	4.75	4.79	4.83
August		4.83	4.86
September		4.86	4.90
October	4.86	4.89	4.91
November		4.90	4.93
December	4.88	4.92	4.95
January	4.91	4.94	4.96
February		4.95	4.97
March	4.92	4.96	4.98
April		4.97	4.99
May	4.94	4.98	4.99
June		4.98	

LIVERPOOL STATISTICS.

LIVERPOOL, July 1.—Weekly cotton statistics: Imports, all kinds, 24,000 bales, including 8,000 American; stock, 1,130,000, American, 730,000; forwarded, 44,000, American, 20,000; exports, 3,000, no American.

Where you see this emblem

Your Savings are SAFE

ATLANTA FEDERAL SAVINGS & LOAN ASSOCIATION
22 MARIETTA STREET BUILDING—GROUND FLOOR
Organized 1928
Assets Over $1,500,000.00
Reserves and Undivided Profits Over $100,000
SAVINGS-INVESTMENTS
Legal for Trust Funds
Dividend Paid July 1st, at rate of 4% Per Annum
Start Saving or Investing With Us
Accounts by mail solicited.
Ask for folder and financial statement.
Walter McElreath, Pres. W. L. Blackett, Vice Pres.
R. W. Davis, V.-P.-Treas. W. O. DuVall, Sec'y.-Atty.

New York Curb Exchange Transactions

NEW YORK, July 1.—Following is list of transactions on the New York Curb Exchange giving all stocks and bonds traded:

CURB.

[illegible]

Total stock sales today, July 1, 332,000 shares; year ago [illegible] shares.
a—Also extra or extras.
d—Declared or paid so far this year.
f—Payable in stock.
k—Paid last year.
h—Cash or stock.
x—Accumulated dividend paid or declared this year.
ur—Under rule.
ww—With warrants.
xw—Without warrants.
war—Warrants.

DOMESTIC CURB BONDS.

[illegible]

CURB FOREIGN BONDS.

[illegible]

Sales (In $1,000.)	High.	Low.	Close.
10 Lima Peru 6½s 58	10	10	10
2 Medellin Col 7s 51	9	9	9
6 Rio de J 6½s 59	7¾	7¾	7¾
3 Russian 6½s 1919	⅝	⅝	⅝
2 Russ 6½s ct 19	¾	¾	¾
1 Stinnes 4s 46 2d st	50	50	50

Total bond sales today, $2,100,000; year ago, $1,374,000.
ur—Under rule.
ww—With warrants.
xw—Without warrants.
war—Warrants.

WHEAT OVERCOMES OPENING DECLINES

Late Jumps of Oats and Rye, Renewed Stock Rise, Aid Upturn.

CHICAGO GRAINS AND PROVISIONS.

	Open.	High.	Low.	Close.	Prev. Close.
WHEAT—					
July	.73⅜	.73⅞	.72¾	.73⅞	.73¾
Sept.	.75¼	.75¼	.74	.75¼	.75⅛
Dec.	.77⅛	.77¼	.75⅞	.77⅛	.77⅛
CORN—					
July	.57⅛	.57¼	.56¾	.57¼	.57⅛
Sept.	.58⅜	.58¾	.58	.58½	.58⅜
Dec.	.57⅜	.57¾	.56⅞	.57⅜	.57⅜
OATS—					
July	.26¼	.27⅜	.26⅛	.27	.26⅛
Sept.	.25⅞	.27⅛	.25⅞	.26⅞	.25⅞
Dec.	.27¼	.28⅜	.27¼	.28⅜	.27⅛
SOY BEANS—					
July	.90			.90½	.88¾
Oct.	.84½	.85½	.84½	.85½	.84½
Dec.	.85½	.85½	.85¼	.85¼	.84½
RYE—					
July	.52¼	.54⅛	.52¼	.53⅝	.51½
Sept.	.51¼	.53½	.51	.52¾	.51
Dec.	.52½	.54½	.52½	.53⅞	.52¼
LARD—					
July	8.52	8.60	8.52	8.60	8.55
Sept.	8.72	8.82	8.72	8.82	8.72
Oct.	8.80	8.92	8.80	8.92	8.82
Dec.	8.80	8.85	8.77	8.85	8.80
BELLIES—					
July	10.12	10.45	10.12	10.45	10.15

CHICAGO, July 1.—(AP)—Late jumps of rye and oats markets, together with renewed soaring of securities, more than overcame wheat declines today that at times totaled 1 1-4 cents.

Maximum gains of 1 3-8 cents for oats and 2 5-8 for rye were attributed to unfavorable crop reports and removal of a federal tax of 3 cents effective today. Cereal manufacturing interests were active buyers of oats, July delivery in particular.

Transient setbacks of wheat values resulted largely from new unofficial monthly crop estimates. These, although nearly 100,000,000 bushels under the average a month ago were well above both an estimate issued yesterday and the 1937 final figures.

Oats and rye crop advices indicated that too much moisture is being received by both grains and that danger of a wet harvest exists.

Cash Grain.

CHICAGO.

CHICAGO, July 1.—Cash wheat: No. 1 red new 74¼c; No. 2 new 67¼@72½c; No. 4 red old 71c; No. 4 hard old 76c. Corn: No. 2 mixed 55c; No. 1 yellow 58¼@58½c; No. 2 57½@58½c; No. 2 white 58¼c. Oats: No. 2 mixed 28¼c; No. 2 white 28½@28¾c; No. 3, 27½@28c. Barley: Feed 35@52c.

Lard: Tierces $8.65 nominal; loose $8.02 nominal. Bellies: $10.62 nominal.

ST. LOUIS.

ST. LOUIS, July 1.—Cash: Wheat, No. 2 red 73@74c, No. 3 69½@74¼c. Corn: No. 2 yellow, no quotation; No. 3, 56c. Oats: No quotations. No futures market.

Shelled Peanuts.

(Table Quoted by Hubbard Bros. & Co.)

NEW YORK, July 1.—Differentials effective Friday, July 1 for shelled peanuts.

No. 1 shelled white Spanish peanuts basis grade: No. 1 shelled runner peanuts 12½ points discount. No. 1 Virginia shelled peanuts 47 points premium. Extra large Virginia shelled peanuts 295 points premium.

There were no transactions in the shelled peanut futures market on the New York Produce Exchange today.

	Open	Close	Prev. Close
July	6.00	6.00	6.00
August	5.95	5.95	6.00
September	5.94	5.94	6.00
October	5.84	5.80	5.85
November	5.80	5.80	5.85
December	5.80	5.75	5.85
January	5.75	5.75	5.80
February	n5.65	n5.65	n5.70

Metals.

NEW YORK, July 1.—Copper firm; electrolytic spot 9.50; export 9.57; tin steady; spot and nearby 43@43.12½; forward 43.15@43.40. Lead steady; spot, New York 4.75@4.80; East St. Louis 4.60. Zinc firm; East St. Louis spot and forward 4.75. Pig iron, aluminum, antimony, quicksilver, platinum and wolframite unchanged.

VALDOSTA ROTARIANS ELECT P. G. BLITCH

VALDOSTA, Ga., July 1.—Pierce G. Blitch, local banker, has been installed as president of the Valdosta Rotary Club. He succeeds Dr. A. B. Lipscomb, who completed his term this week.

As Dr. Lipscomb retired from office, he was presented with a set of handsome silver goblets as a tribute of appreciation from the club. The presentation speech was made by Dr. A. G. Cleveland.

-:- In Town Today -:-

Aggressive Manufacturer Who Has Moved to Georgia Pulls for Talmadge, Admiring Action During Strikes.

By Jack Spalding III

Gene Talmadge as senator is the fondest dream of H. T. McCormick, overall manufacturer, who recently moved his business and family from Alabama to Athens.

"I've been a personal friend of his for 14 years, and think the voters should support him in this race. When he came in as Governor, the state was bankrupt. After four years, he had cut taxes, but in spite of that the treasury was full of money. And I believe he could do the same thing in the senate."

"Some people call him a radical, but a man has to be radical or peculiar to get ahead. If Gene was an ordinary fellow, he'd still be following the plow."

Most of all, he admires Talmadge's direct action. "If the Governor of Alabama had called out the militia when the Huntsville strike started three years ago, people wouldn't be starving there now. They've been striking and fighting there since, and the merchants are bankrupt. The same thing might be true in Georgia if Talmadge hadn't handled the strikers like he did."

McCormick was reared on a farm, and has been working since he was 10 years old. With three overall, shirt and pants manufacturing plants in northeast Georgia, and one in South Carolina, McCormick is set for big things.

"Business is always good if you get out and hustle," he said. "I just signed a contract to supply a Chicago firm with one thousand dozen pants, shirts and overalls a day, five days a week, for five years." And, he added, "I bought 25,000 bales of demin in the last six weeks. When other fellows in my line saw what I had done they said to themselves, if McCormick can do it, I can, too. So they went out and bought 25, 75, 100 or 500 bales. The result? Cotton went up."

McCormick refused to discuss union labor. He said, however, his labor likes to work for him. "I'm moving a plant from Ashland, Ala., to Anderson, S. C., and the workers all want to come with me. I have a great deal of faith in the working class, and am fighting to help them. In 1930 I dropped a quarter of a million dollars in Montgomery, feeding 1,300 starving families for 13 months."

What effect McCormick will have on Athens is anybody's guess.

HE ITCHED FOR 10 YEARS

A man who itched for 10 years, and cured himself after doctors had failed, was in Atlanta yesterday.

He is G. W. Harrison, of Forest, Miss., and he now manufactures the stuff that stopped his itching.

A one-time retail druggist, he said he spent $1,240 on doctors and hospitals in a vain effort to clear up his trouble. "But they didn't seem to be able to do much for me. One day I sat down and stirred up a new mixture. It was purely accidental. And it cured me."

The event created a mild sensation among his friends. Before he realized it, he had a thriving local trade in his wonderworker. The business spread with the quietness and rapidity of athlete's feet, and now covers 10 southern states.

Harrison doesn't bother about advertising or plugging his product. "I do a little advertising in country weeklies, but not much. I'm doing all right without. Sometimes a fellow borrows money and tries to broaden out too much, and he loses out."

CONTRACTOR AROUSED BY GAS TAX DIVERSIONS

A constitutional amendment to prevent the state from diverting highway funds to other sources was mentioned yesterday by W. T. Anderson, of Thomson, a highway contractor.

"There has been too much diversion of highway funds," he said. "Tattnall prison got $200,000 of highway money. Of the six-cent gas tax, one cent goes to the schools. One cent goes to the counties, supposedly to maintain the highways. But there is plenty of evidence that the money is used for other purposes. Approximately another cent goes to the counties to maintain convicts who ought to be in Tattnall prison. In short, automobile owners are taxed more for the investment than any other people in the state. And they get less for their money, due to constant diversion from the highway funds."

Anderson believes if none of the highway funds were diverted the gas tax could be lowered.

"If we had had this constitutional amendment 15 years ago, and only a four-cent gas tax, we would have more and better paved roads in Georgia today, and at less cost."

Speaking of those who think Goergia has enough pavement, and who say highway funds should be diverted still more, Anderson said, "They don't understand that there aren't more than two or three first-class high-speed highways in Georgia today. Ninety per cent of our roads were built for 30 and 40 miles per hour maximum speeds. Roads like that cause many of the traffic fatalities people squawk about. To progress, Georgia should keep on building and rebuilding her highways."

"Highway building is one of the greatest aids to labor employment we have. It takes a lot of labor to build a highway, and the benefits are passed on to the gasoline companies, pipe manufacturers, road machine manufacturers, miners and others. Furthermore, every mile of paved road brings in enough revenue to the state to pay for itself in ten years."

Anderson belongs to the school that prefers black top to concrete highways. "The interest on the difference in cost between a concrete road and a well-constructed black-top road is enough to maintain the black-top road in good condition," he said.

LOANS ON COTTON

$237,807,711 Is Released on 5,444,163 Bales.

WASHINGTON, July 1.—(AP)—The Commodity Credit Corporation announced today that through June 30 it had loaned $237,807,711 on 5,444,163 bales of cotton.

The number of bales by states included Alabama, 785,614; Arkansas, 567,979; Florida, 995; Georgia, 450,504; Louisiana, 298,073; Mississippi, 611,724; North Carolina, 125,781; South Carolina, 257,572; Tennessee, 282,989; Virginia, 9,697.

Weather Outlook For Cotton States

North Carolina: Partly cloudy with scattered afternoon showers in north portion Saturday and in extreme west portion Sunday.

South Carolina: Generally fair Saturday and Sunday.

Florida: Generally fair Saturday and Sunday except for a few widely scattered afternoon showers on the southeast coast.

Louisiana: Partly cloudy, scattered thundershowers in southeast portion Saturday and Sunday.

Mississippi: Partly cloudy, scattered thundershowers on the coast Saturday and Sunday.

Alabama and Extreme Northwest Florida: Partly cloudy Saturday and Sunday.

Arkansas, Oklahoma and West Texas: Partly cloudy Saturday and Sunday.

East Texas: Partly cloudy Saturday and Sunday.

Live Stock

ATLANTA.

These prices, quoted by the White Provision Company are on strictly corn-fed hogs.

Hogs: 180 to 240 pounds, $9.15; 245 to 300 pounds, $8.90; 300 to 350 pounds, $8.65; 350 pounds up $8.40 down; 150 to 175 pounds, $8.90; 140 to 145 pounds, $8.40; 135 pounds down, $8.15 down; sows and stags, $8.15 down.

Cattle: Majority best grass steers and heifers $5 to $5.50; only few coming of value to see above this; common kinds $3.75 to $4.50; most fat cows $4.75 to $5.25; odd head, good beef type higher; common cows $4 to $4.50; canners and cutters $3 to $3.75; good bulls $4.75 to $5.25; common $4 to $4.50. Best calves $7.50 to $8.50; medium $5.50 to $6.50; common $3.50 to $5.

MOULTRIE.

MOULTRIE, Ga., July 1.—Soft hog market steady. Heavies, 240 pounds and up, $7.50; No. 1, 180 to 240, $8; No. 2, 150 to 180, $7.50; No. 3, 130 to 150, $7; No. 4, 110 to 130, $6.50; No. 5, 60 to 110, $6. Fat sows $1.50 under smooth hogs of whatever weight basis they make; stags $5.50.

CHICAGO.

CHICAGO, July 1.—(United States Department of Agriculture)—On the closing market weighty butchers and packing sows broke 15 to 25 cents today. Light hogs held up, the early top being $9.40. Activity continued in the cattle market and lambs held fully steady with best springers at $9.75. Choice mediumweight steers topped at $11.25.

Hogs 8,000 including 3,500 direct; practically two markets; bulk hogs 230 pounds down sold early strong to 10 higher than Thursday's average; heavier weights now 15-25 lower than Thursday's average; bulk good and choice 180-230 pounds 9.15@30; top 9.40; 240-280 pounds 8.65@9.15; few butchers 290-325 pounds 8.35@50; few packing sows 325 pounds down 7.90@8.15; 400 pounds up 6.65@7.00; shippers 1,500; estimated holdover 500.

Cattle 1,500; calves 500, general market steady, fairly active; clearance good; all interests in trade; not many steers here, but most short fed and strictly grain-fed offerings getting outlet; top 11.25; paid for 1,232 pound averages; long yearlings 10.60; few loads 10.00@50; with short feds and grassy offerings 8.50 down to 7.00; cuttery light southwestern 5.65@6.15; all steers closing the week 50 higher; heifers up fully as much; all other classes measurably higher for week; practical top weighty sausage bulls today 6.90; larger proportion veal calf crop selling at 9.00; stockers and feeders in light supply.

Sheep 5,000 including 4,700 direct; not enough on sale to make a market in any range; few odd lots and trucked in native spring lambs active, steady to strong at 9.50@75 mostly; few around 93 to 108 pounds dry fed old crop clipped lambs 7.25@50; sheep steady at 3.00@25; few heads 3.40.

Stock Exchange Rally Indicates Belief in Widespread Recovery

Hughes Writes That Market May Be Regarded as Barometer.

By GEORGE T. HUGHES.

(Copyright, 1938, for The Constitution and the North American Newspaper Alliance, Inc.)

NEW YORK, July 1.—The stock market has registered its opinion that business recovery is in the offing. And until it is proved otherwise, the stock market may be regarded as a barometer which is quite as reliable as it ever was.

Several years ago, and long before the speculative dealings were hedged about by a multitude of rules and restrictions, the man after whom the Dow Theory is named, Charles Henry Dow—or, perhaps, it was William Peter Hamilton, for the writings of both these men comprise the source material for today's students of that theory—wrote that the stock market "represents a serious, well-considered effort on the part of far-sighted and well-informed men to adjust prices to such values as exist or which are expected to exist in the not too remote future."

If anything is to be changed in that estimate of the market's barometric quality because of changed conditions under which speculation is conducted, it might perhaps be argued that the "well-informed men" carry less weight in market dealings, although there should be security prices against the probable course of business. When we consider that the really "well-informed men" are those officials of corporations whose interests in the securities concerned are large enough to bring them under some of the restrictions of the securities and exchange act, we put a finger upon one of the reasons why today's markets carry farther on both the down and the up-track. In the old days, the market looked to the so-called "insiders," not only to supply stocks when a rise threatened to get out of hand, but also to furnish support when prices dropped beyond reason.

The market having registered an opinion—more emphatically, perhaps, than was its wont in the old days—speculators are now watching, rather confidently, but also somewhat anxiously, for definite signs of the business recovery which stock prices have indicated should be in the cards.

Business Trends In Financial News

(Copyright, 1938.)

NEW YORK, July 1.—Among the favorable and unfavorable items in the day's business news are the following:

FAVORABLE.

The United States War Department has placed contracts totaling $14,433,196 for 98 airplanes and extensive air corps equipment among several aviation companies.

Anaconda Copper Mining Company and Kennecott Copper Corporation advanced the price of domestic copper 1-2 cent a pound to 9 1-2 cents, while Phelps Dodge Corporation increased the copper price an additional one-fourth cent to 9 1-2 cents a pound.

Revenue freight car loadings during the week ended June 25 totaled 558,937 cars, an increase of 3,368 cars over the previous week.

Electric Boat Company received a contract for construction of three submarines for $3,067,000 each from the United States Navy Department.

UNFAVORABLE.

Dividend reductions were announced by Lee Rubber & Tire Corporation and Eureka Pipe Line Company.

:-: RADIO PROGRAMS :-:

Radio Highlights

7:00—Saturday Nite Swing Session, WGST.
7:30—Johnny Presents, WGST.
8:00—The National Barn Dance, WSB.
8:30—Rhythm Rendezvous, WGST.
9:00—Your Hit Parade, WGST.
9:00—Concert and Rhythm, WSB.
10:30—Kay Kyser's orchestra, WGST.
10:30—Lou Breese's orchestra, WSB.
10:30—Horace Heidt's orchestra, WAGA.
11:30—Dick Jurgens' orchestra, WGST.
11:30—Leo Reisman's orchestra, WAGA.

CONCERT HALL—Brahms' C-minor quartet, Opus 51, No. 1, will be featured when the Kreiner String Quartet, noted concert and radio group familiar to radio listeners, broadcasts during the Columbia Concert Hall program to be heard over WGST at 11 o'clock this morning.

The Kreiner group is composed of Sylvan Shulman and Lucien Barens, violins; Edward Kreiner, viola, and Alan Schulman, cello.

The program includes:
Brahms' C-minor Quarter, Opus 51, No. 1.
Wolf's "Itilian Serenade."
"Quartettsatz," by Schubert.

DANCE—A tribute to George M. Cohan, "grand old man of the stage," and a Fourth of July salute from the Ranch Boys picked up from North Platte, Neb., during their ride from Hollywood to the National Barn dance in Chicago, will highlight the Barn Dance program to be heard over WSB at 8 o'clock tonight.

The program is to include:
"The Old Town Hall."
"Stars and Stripes Forever."
"Little Drummer Boy."
"Old Dan Tucker."
"Yankee Doodle."
"On Brave Old Army Team."
"Anchors Aweigh."
"The Halls of Montezuma."

JOHNNY—Robert C. Dunn, reporter for the LaCrosse (Wis.) Tribune, who succeeded in capturing a farmer who had shot three men, will fly east to appear on the "Johnny Presents" program to be heard over WGST at 7:30 o'clock tonight.

In addition to an exciting dramatization of Dunn's adventure, Johnny the Call Boy will present music by Russ Morgan's orchestra and vocals by Beverly, Genevieve Rowe and the Swing Fourteen.

SUDDEN RECOVERY REPORTED BY AFL

Business Prospects Take Turn for Better in Past Two Weeks, It Says.

WASHINGTON, July 1.—(AP)—The American Federation of Labor reported today business prospects had taken a sudden turn for the better in the past two weeks.

At the same time it called upon organized labor to continue resistance against wage reductions.

John L. Lewis, the AFL's rival for labor leadership, likewise reiterated opposition to wage reductions. Talking informally with newspapermen, he said:

"The CIO stands with President Roosevelt in opposition to wage cuts in industry."

In its monthly business survey, the AFL reported the wage level, lifted by good business conditions in the early months of 1937, had been firmly held during the 1938 decline, except in a few instances.

Citing Labor Department figures showing the average wage in industry, trade and service this year had been 64 cents an hour, compared with 60 cents an hour last year, the federation estimated this 4-cent difference had added $400,000,000 to the nation's buying power.

The AFL estimated 11,414,000 persons were unemployed in May, or 3,500,000 more than in May, 1937.

SOCIAL WORKERS ELECT KELLOGG

New York Magazine Editor Unopposed for President.

SEATTLE, July 1.—(AP)—The National Conference of Social Work announced tonight election of Paul Kellogg, New York City magazine editor, as its president to succeed Dr. Solomon Lowenstein of New York City.

Kellogg, editor of The Survey, was unopposed. He will preside at the 66th meeting of the conference in Buffalo, N. Y., next year.

At the same time the nominations committee announced nomination of Miss Grace Coyle, associate professor of the School of Applied Social Science, Western Reserve University, Cleveland, for 1940 president.

DANE, 105, BECOMES AMERICAN CITIZEN

JACKSONVILLE, Fla., July 1. (AP)—Clarence Henry Dennesen, 105-year-old Dane, climaxed a long career as scientist, soldier and sailor by becoming an American citizen here today.

Along with 35 other men and women from 10 foreign lands, Dennesen swore allegiance to the United States in federal district court.

Dennesen, now a resident of Jacksonville and an active member of the Lutheran church, once taught botany to royalty in his native Denmark. He fought in several wars and sailed the seven seas. He was shipwrecked once.

Today's Hour by Hour Calendar

WGST, 890 Kc. WSB, 740 Kc. WAGA, 1450 Kc. WATL, 1376 Kc.

5:45 A. M.
WSB—Another Day; 5:50, Morning Merry-Go-Round.

6 A. M.
WGST—Musical Maniacs; 6:15, Farm Market Report; 6:45, ATLANTA AND THE WORLD—NEWS BY THE CONSTITUTION.
WSB—Morning Merry-Go-Round.
WAGA—6:15, Sun-Up Syncopators.
WATL—Sunrise Express.

6:30 A. M.
WGST—Blue Sky Boys; 6:45, Musical Sundial.
WSB—Morning Merry-Go-Round.
WAGA—Sun-Up Syncopators; 6:45, News.
WATL—Sons of the Pioneers.

7 A. M.
WGST—Musical Sundial.
WSB—Malcolm Claire, NBC; 7:15, News.
WAGA—Musical Clock.
WATL—News; 7:05, Good Morning Man.

7:30 A. M.
WGST—Musical Sundial.
WSB—Do You Remember? NBC.
WAGA—Musical Clock.
WATL—Good Morning Man.

8 A. M.
WGST—Musical Sundial; 8:10, ATLANTA AND THE WORLD—NEWS BY THE CONSTITUTION; 8:15, The Baker Man.
WSB—Penelope Pen.
WAGA—Breakfast Club, NBC.
WATL—News; 8:05, Good Morning Man.

8:30 A. M.
WGST—Swingin' Down the Lane.
WSB—The Sunshine Express, NBC; 8:40, Press-Radio News, NBC; 8:45, Landt Trio, NBC.
WAGA—Breakfast Club, NBC; 8:55, In Movieland.
WATL—Good Morning Man.

9 A. M.
WGST—Lew White at the Console, CBS; 9:15, Front Page Dramas.
WSB—Amanda Snow, NBC; 9:15, State Bureau of Markets Program.
WAGA—Your Home and Mine; 9:15, Viennese Ensemble, NBC.
WATL—News; 9:05, Rippling Rhythm; 9:15, Adrian Hollini Quartet.

9:30 A. M.
WGST—Cowboys from Memphis, CBS.
WSB—Enid Day; 9:45, News.
WAGA—The Child Grows Up, NBC; 9:45, Swing Serenade, NBC.
WATL—Morning Melodies.

10 A. M.
WGST—Wimbledon Tennis Championships, CBS.
WSB—Florence Hale, NBC; 10:15, Crossroads Follies.
WAGA—Front Page; 10:15, The Radio City Four, NBC.
WATL—News; 10:05, Philosophic Swing; 10:15, The Radio Bible Class.

10:30 A. M.
WGST—Junior Musical Comedy, CBS.
WSB—Crossroads Follies.
WAGA—Our Barn, NBC.
WATL—Radio Bible Class; 10:45, Sophisticated Swing.

11 A. M.
WGST—Columbia Concert Hall, CBS.
WSB—The NBC Music Guild, NBC.
WAGA—Call to Youth, NBC; 11:15, Carole Weyman, NBC.
WATL—News; 11:15, The Treasure Chest.

11:30 A. M.
WGST—Columbia Concert Hall, CBS; 11:45, Enoch Light's orchestra, CBS.
WSB—National Farm and Home Hour, NBC.
WAGA—Along Gypsy Trails, NBC; 11:45, Crossroads Follies.
WATL—The Low Price Parade; 11:45, The Clambake Seven.

12 Noon.
WGST—ATLANTA AND THE WORLD—NEWS BY THE CONSTITUTION; 12:05, The Chuck Wagon.
WSB—National Farm and Home Hour, NBC.
WAGA—Crossroads Follies; 12:15, Front Page.
WATL—News; 12:05, The Midday Merry-Go-Round.

12:30 P. M.
WGST—The Chuck Wagon.
WSB—News; 12:45, Your Host Is Buffalo, NBC.
WAGA—Ray Kinney's orchestra, NBC.
WATL—Midday Merry-Go-Round.

1 P. M.
WGST—Studio Program; 1:05, Studio; 1:15, Golden Melodies, CBS.
WSB—The Anniversary of the Battle of Gettysburg, NBC; 1:15, City Parks Program.
WAGA—Bill Krenz's orchestra, NBC.
WATL—News; 1:05, The Gypsy orchestra; 1:15, Bert Block's orchestra.

1:30 P. M.
WGST—Motor City Melodies, CBS.
WSB—The Afternoon Off, NBC.
WAGA—Judy and Lanny, NBC; 1:45 Burt Farber's Orchestra, NBC.
WATL—The Dixie Novelettes.

2 P. M.
WGST—ATLANTA AND THE WORLD—NEWS BY THE CONSTITUTION; 2:05 Merrymakers, CBS; 2:15 Blue and Gray Reunion at Gettysburg, CBS.
WSB—Golden Melodies, NBC.
WAGA—Betty Parks; 2:15 Victor R. Smith.
WATL—News; 2:05 Gene Krupa's Orchestra; 2:15 Cowboy Jack.

2:30 P. M.
WGST—Gertrude Lutzi, CBS.
WSB—Swingology, NBC.
WAGA—Rendezvous with Ricardo, NBC.
WATL—Songs of Swing; 2:45 Wilsonian Rhythm.

3 P. M.
WGST—Fleetwing Handicap, CBS.
WSB—Calling All Stamp Collectors, NBC; 3:15 The Men of the West, NBC.
WAGA—Club Matinee, NBC.
WATL—News; 3:05 Swing Session.

3:30 P. M.
WGST—Dunroven Music Festival, CBS.
WSB—Dol Brissett's Orchestra, NBC.
WAGA—Club Matinee, NBC.
WATL—Swing Session.

4 P. M.
WGST—Dunroven Music Festival, CBS.
WSB—The Top Hatters Orchestra, NBC.
WAGA—The Kent Handicap, NBC.
WATL—News; 4:05 Bulletin Board; 4:15 The Brigadiers.

4:30 P. M.
WGST—Will McCune's Orchestra, CBS.
WSB—Jackie Heller, NBC; 4:45 Junior Birdmen of America, NBC.
WAGA—Front Page; 4:35 Paul Sabin's Orchestra, NBC.
WATL—The King of Swing.

5 P. M.
WGST—Ruth Carlton; 5:15 Christian Science Program; 5:25 ATLANTA AND THE WORLD—NEWS BY THE CONSTITUTION.
WSB—El Chico Spanish Revue, NBC; 5:25 Press Radio News, NBC.
WAGA—Norman Cloutier's Orchestra, NBC.
WATL—News; 5:05 That British Maestro; 5:15 Mr. and Mrs. Swing.

5:30 P. M.
WGST—Artie Shaw's Orchestra, CBS; 5:45 Souvenirs of Song.
WSB—News; 5:40 Local Program; 5:45 Bible School Lesson.
WAGA—Sports Resume by Paul Douglas, NBC; 5:45 Blue Barron's Orchestra, NBC; 5:55 Sports Headlines.
WATL—Spreadin' Rhythm Around; 5:45 The Hollywood Orchestra.

6 P. M.
WGST—Syncopation Piece, CBS; 6:15 Sports Review; 6:20 Interlude; 6:25 Dixie Motor Club.
WSB—The Sports Review; 6:15 News.
WAGA—Message of Israel, NBC.
WATL—News; 6:05 The Monitor Views the News; 6:15 Robert Saunder's Orchestra.

6:30 P. M.
WGST—To Be Announced; 6:45 Silhouettes of the News.
WSB—Larry Clinton's Orchestra, NBC.
WAGA—Front Page; 6:45 Joe Sudy's Orchestra, NBC; 6:55 Baseball Scores.
WATL—Dinner Dance Melodies.

7 P. M.
WGST—Saturday Swing Session, CBS.
WSB—Kaltenmeyer's Kindergarten, NBC.
WAGA—Lakewood Race Preview; 7:15, To Be Announced.
WATL—News; 7:05 Buy Now Campaign.

7:30 P. M.
WGST—Johnny Presents, CBS.
WSB—AAA Auto Race Program; 7:45 Barry McKinley, NBC.
WAGA—"The Chaniman's Chance," NBC.
WATL—Sammy Liner's Orchestra; 7:45 Charles Baum's Orchestra.

8 P. M.
WGST—To Be Announced.
WSB—The National Barn Dance, NBC.
WAGA—To Be Announced, NBC.
WATL—News; 8:05 Roll Up the Rugs.

8:30 P. M.
WGST—Rhythm Rendezvous, CBS.
WSB—The National Barn Dance, NBC.
WAGA—To Be Announced, NBC.
WATL—Lou Clancy's Orchestra.

9 P. M.
WGST—Your Hit Parade, CBS.
WSB—Concert and Rhythm, NBC.
WAGA—To Be Announced.
WATL—Baseball Sideglances; 9:15 Baseball game, Atlanta vs. Little Rock.

9:30 P. M.
WGST—The Hit Parade, CBS; 9:45, Howard Gibeling's orchestra.
WSB—Glenn Miller's orchestra, NBC.
WAGA—Barn Dance.
WATL—Baseball Game.

10 P. M.
WGST—Henry King's orchestra, CBS.
WSB—Francis Craig's orchestra, NBC; 10:15, News.
WAGA—Front Page; 10:15, Billy Swanson's orchestra, NBC.
WATL—Baseball Game.

10:30 P. M.
WGST—Kay Kyser's orchestra, CBS.
WSB—Lou Breese's orchestra, NBC.
WAGA—Horace Heidt's orchestra, NBC.
WATL—Baseball Game.

11 P. M.
WGST—ATLANTA AND THE WORLD—NEWS BY THE CONSTITUTION; 11:05, Johnny Long's orchestra, CBS.
WSB—The Old Southern Barn Dance.
WAGA—Horace Heidt's orchestra, NBC.
WATL—Baseball Game; 11:15, Baseball Sideglances.

11:30 P. M.
WGST—Dick Jurgens' orchestra, CBS.
WSB—Cross Roads Follies.
WAGA—Leo Reisman's orchestra, NBC.
WATL—Dance Varieties.

12 MIDNIGHT.
WGST—Sign off.
WSB—Sign off.
WAGA—Gray Gordon's orchestra, NBC.
WATL—Midnight Rhythm.

12:30 A. M.
WAGA—King's Jesters' orchestra, NBC.
WATL—Midnight Rhythm.

1 A. M.
WAGA—Sign off.
WATL—Jack Coffey's orchestra.

1:30 A. M.
WATL—Moon River, WLW.

2 A. M.
WATL—Dancing Till Dawn.

WLW

428 Meters — 700 Kilocycles

6:00 P. M.—Soil Conservation.
6:15—Sports.
6:30—The Inside of Sports.
6:45—Paul Sullivan.
7:00—Studies in Contrast.
7:30—Dale Carnegie.
7:45—Bands Across the Sea.
8:00—National Barn Dance.
9:00—Renfro Valley Barn Dance.
9:30—Plantation Party.
10:00—Jack Spriggs' orchestra.
10:15—Enric Madriguera's orchestra.
10:30—Car Deacon Moore's orchestra.
11:00—Paul Sullivan.
11:15—Xavier Cugat's orchestra.
11:30—Moonlite Gardens' orchestra.
12:00—Twenty-four Hours Review.
12:15 A. M.—Xavier Cugat's orchestra.
12:30—Leo Reisman's orchestra.
1:00—Jack Coffey's orchestra.
1:30—Moon River.
2:00—Sign off.

On the Networks

CBS.

6:00 P. M.—Ben Feld.
6:30—CBS Workshop.
7:00—The Saturday Swing Club.
7:30—Johnny and Russ Morgan.
8:00—Professor Quiz Quizzes.
8:30—The Rhythm Rendezvous.
9:00—The Hit Parade.
9:45—Opinions from the Capital.
10:00—News; Henry King's orchestra.
10:30—Kay Kyser's orchestra.
11:00—To be announced.
11:30—Roger Pryor's orchestra.
12:00 A. M.—Dance Music.

NBC (RED).

6:00 P. M.—Dick Himber's orchestra.
6:30—Larry Clinton's orchestra.
7:00—Kaltenmeyer Kindergarten.
7:30—Dale Carnegie's program.
7:45—Barry McKinley.
8:00—To be announced.
10:00—Frances Craig's orchestra.
10:30—Rudy Breese's orchestra.
11:00—Rudy Vallee's orchestra.
11:30—Blue Barron's orchestra.

NBC (BLUE).

6:00 P. M.—Message of Israel.
6:30—Uncle Jim's Questions.
7:00—Design for Music.
7:30—Original Microphone Play.
8:00—Barn Dance.
9:00—Popular Music Carnival.
9:30—The Family Party.
10:00—News; Dance orchestra.
10:30—Horace Heidt's Brigadiers.
11:30—Freddie Martin's orchestra.

MBS.

6:00 P. M.—Jack Marshard's orchestra.
6:15—The Charioteers.
6:30—Inside of Sports.
6:45—Mal Hallett's orchestra.
7:00—Bands Across the Sea.
7:30—Robin Hood Dell Concert.
9:00—Renfro Valley Barn Dance.
9:30—Johnny Messner's orchestra.
10:00—Tiny Hill's orchestra.
10:15—Enric Madriguera's orchestra.
10:30—Shep Field's orchestra.
11:00—Xavier Cugat's orchestra.
11:30—Bob Crosby's orchestra.
12:00—Jan Garber's orchestra.
12:30 A. M.—Anson Weeks' orchestra.
1:00—Skinny Ennis' orchestra.

SHORT-WAVE

BERLIN—5 p. m.—Radio Skit. DJD, 25.4 11.77 meg.

BUDAPEST, Hungary—6 p. m.—Orchestra from the Royal Opera House. HAT4, 32.8 m., 9.12 meg.

TOKYO—6:15 p. m.—Traveling Around Japan in Folk Songs. JZJ, 25.4 m., 11.80 meg.

ROME—7:30 p. m.—Symphony orchestra and Chamber Music. 2RO4, 25.4 m., 11.81 meg.; IRF, 30.5 m., 9.83 meg.

SCHENECTADY—8 p. m.—NBC Symphony. W2XAF, 31.4 m., 9.53 meg.

LONDON—8:05 p. m.—Pianoforte Recital by Mark Hambourg. GSP, 19.6 m., 15.31 meg.; GSD 25.5 m., 11.75 meg.; GSC, 31.3 m., 9.58 meg.; GSB, 31.5 m., 9.51 meg.

CARACAS—9:30 p. m.—The Continentals, orchestra with Maristany. YV5RC, 51.7 m., 5.8 meg.

BERLIN—10.45 p. m.—Greetings to our Listeners. DJD, 25.4 m., 11.77 meg.

LONDON—10:55 p. m.—"Star Variety." GSI, 19.6 m., 15.26 meg.; GSD, 25.5 m., 11.75 meg.; GSC, 31.3 m., 9.58 meg.; GSB, 31.5 m., 9.51 meg.

TOKYO—12:45 a. m.—Music by Tokyo orchestra. JZJ, 25.4 m., 11.80 meg.

SYDNEY, Australia—4:30 a. m.—(Sunday)—Australian Bells and Musical Program. VK2ME, 31.28 m., 9.59 meg.

Cards Printed For Regulation Of Cotton Sales

WASHINGTON, July 1.—(AP)—Government printing presses are turning out more than 2,250,000 red and white cards to be used in regulating sales of this year's cotton crop.

White cards will be issued to farmers who are co-operating with the Agriculture Department's efforts to reduce production. These growers have kept their plantings within acreage allotted to them by the department.

Under the marketing quota system set up under the new crop control law, recipients of white cards will be permitted to sell all the cotton they raise, plus any left over from previous years.

But sales of those who receive red cards will be restricted. These growers will be designated as "non-co-operators." They will be farmers who planted in excess of acreage allotments assigned them under the control program. Each red card will state how much the grower may sell. Sales in excess of these quotas will be subject to penalty taxes of 2 cents each pound.

Officials estimate between 85 and 90 per cent of the cards will be white ones. They base this estimate on the fact 92 per cent of the cotton growers participating in a referendum March 12 approved marketing quotas.

MAGAZINE PUBLISHER, DODGE HEIRESS WED

DETROIT, July 1.—(AP)—Frances Dodge, 23-year-old heiress and daughter of the late John F. Dodge, was married tonight to James B. Johnson Jr., of Elizabeth, N. J., publisher of a magazine devoted to "swing" music.

The private ceremony took place in Meadow Brook Hall, Rochester, Mich., home of the bride's mother, Mrs. Alfred G. Wilson.

CHURCHES TO HOLD SPECIAL SERVICES

Young People's Meeting Will Be Held at Druid Hills Baptist.

A young people's meeting will begin tomorrow at the Druid Hills Baptist church as special services are held throughout the city.

Dr. Kyle Yates, professor of Old Testament interpretation at the Southern Baptist Theological Seminary, Louisville, Ky., will be guest preacher. John D. Hoffman, of Atlanta, will be in charge of the music.

Dr. Yates will preach at both services tomorrow. The morning services will be broadcast over WGST and the evening service over WATL. A feature of the meeting will be a sunrise service at 7 o'clock Monday morning, which will be the only meeting of that day. Services will be held at 8 o'clock each night Tuesday through Friday.

A tent meeting sponsored by the Euclid Avenue Baptist church at Little Five Points will begin at 7:30 o'clock tomorrow night on the grounds of Moreland school. The Rev. Jesse M. Hendley, evangelist, will be in charge of the services. Musical programs will be directed by Edgar Long. The tent has a seating capacity of 1,000 and a choir stand to accommodate 150.

Tent Meeting.

A Congregational Holiness tent meeting also will be in progress next week on Whitehall street, S. E. Services will be held at 7:45 o'clock each night with the Rev. Watson Sorrow doing the preaching.

July has been designated as "Co-operation Month" at Calvary Methodist church, of which Dr. Walt Holcomb is pastor. Dr. Holcomb will preach at the 11 o'clock service tomorrow morning. Outstanding leaders in professional, business and industrial life will talk at the evening services during the month. The evening service has been designated the "People's Popular Program."

A special program will be held at the Capitol Avenue Baptist church in observance of the 24th anniversary of Dr. W. H. Major as pastor of the church. He is the senior Baptist pastor in the Atlanta Baptist Association in point of service.

Home-Coming Day.

Home-coming day will be held at Brown Memorial Baptist church. A memorial service for all who have died since 1930 is scheduled for 11 o'clock with the Rev. W. S. Pruitt delivering the principal message.

The Rev. O. B. Newsome, pastor of the Eastern Heights Baptist church at Columbus will exchange pulpits with the Rev. A. B. Couch of the Oakhurst Baptist church in Decatur at both services tomorrow.

"The Fifth Chapter of John's Gospel" will be the subject for Bible study at 8 o'clock Tuesday night at the East Lake Tabernacle, 2520 Memorial drive, S. E., to be conducted by the Rev. F. L. Squires, pastor.

A picnic for members of the Atlanta Methodist Young People's Union will be held Monday at the Venetian Country Club. Approximately 200 young people are expected to attend.

Beginning at 9 o'clock in the morning, competitive games will be held throughout the day. Prizes will be awarded winners in horseshoe pitching, swimming, diving, tennis, golf and bathing beauty contests. Basket lunches will be spread at 1 o'clock.

ROBBERY SERIES FOLLOWS ESCAPE

Posse Trails Convict; Three Stores Burglarized, Auto Stolen, Wrecked.

SOPERTON, Ga., July 1.—(AP)—A Treutlen county convict fled before a posse near Swainsboro today following the robbery of three stores here and the seizure of an automobile owned by H. C. Williams, of Adrian, a member of the State Board of Education.

M. A. Wells, warden of the state highway camp, said the convict, listed as E. J. Hamilton, 20, escaped under fire from the camp Wednesday night.

Wells said guards fired several shots at Hamilton as he fled on foot, but that he did not know if any of them struck the convict.

In Macon, police said a negro listed by the same name had terrorized a section of the city with a long series of burglaries before he was caught and sentenced. The police records at Macon also carried a notice of a previous escape last April.

Mrs. Williams reported she frightened the man away with her flashlight after he had taken money and car keys from the home at Adrian.

The Williams car was found wrecked on a curve. The convict continued on foot, but was believed to have been wounded in one shoulder by his pursuers.

Hamilton had served about six months of a burglary sentence, Soperton officers said.

ROME EXCHANGE CLUB INSTALLS PRESIDENT

ROME, Ga., July 1.—Dr. Jo Stegall, of Lindale, has been installed as president of the Rome Exchange Club for the next six months, succeeding Knox Wyatt.

Other officers installed yesterday are Wayland Y. Brown, vice president; Lewis W. Higgins, secretary, and John Wesley Strange, treasurer.

The new governing board for the club will include the officers, the retiring president and the following: Graham Thomas, Jack Smith, R. L. Campbell, Bill Mauney, George Tucker and Horton Gunn.

NEWS OF THE CHURCHES

METHODIST.

ST. MARK—Lester Rumble, pastor. Robert Hays, associate. Services, 11 a. m., "Are Ye Able?" 8 p. m., "A Nation's Greatness."

SOUTH BEND—Fred Gwin, pastor. Services, 11 a. m. and 8 p. m., Rev. J. E. Cook, guest speaker.

DRUID HILLS—Dr. John Brandon Peters, pastor. Services, 10:55 a. m., "Communion Meditation;" 8 p. m., "Spread-Eagle Patriotism."

FIRST—Dr. Edward G. Mackay, pastor. Services, 11 a. m., "A Searching Question."

ST. JOHN—Rev. W. H. Clark, pastor. Services, 11 a. m., "Beside Still Waters;" 8 p. m., Rev. J. A. Gray, guest speaker.

PATTILLO MEMORIAL—E. D. Rudisill Jr., pastor. Services, 11 a. m., "The Way;" 8 p. m., "The God Who Has To Be Carried."

BEN HILL—Y. A. Oliver, pastor. Services, 11 a. m. and 8 p. m.

PONCE DE LEON—Elmer C. Dewey, minister. Services, 11 a. m., Rev. J. T. McMullen, speaker.

UNDERWOOD MEMORIAL—George W. Barrett, pastor. Services, 11 a. m., communion; 8 p. m.

CENTER STREET—Rev. W. W. Watkins, pastor. Services, 11 a. m., "The Purifying Power of Truth;" 8:15 p. m., "The Patriotism of Peace."

INMAN PARK—Dr. Luther Bridgers, pastor. Services, 11 a. m., communion; 8 p. m., Dr. R. L. Edmondson, guest speaker.

PARK STREET—Rev. Irby Henderson, pastor. Rev. D. C. Starnes, associate; services, 11 a. m., communion; 8 p. m., "Slow Starters."

GRACE—Dr. W. A. Shelton. Services, 11 a. m., "The Secret of Victorious Living;" 8 p. m., "The Higher Patriotism."

ENGLISH AVENUE—Rev. J. J. Blanks, pastor. Services, 11 a. m. and 7:45 p. m.

HAYGOOD MEMORIAL—Rev. W. M. Barnett, pastor. Services, 11 a. m., communion; 8 p. m., "Lies."

GLENN MEMORIAL—Nat G. Long, pastor. Services, 11 a. m., "Life As a Sacrament;" 6:30 p. m., young people's vespers.

ST. PAUL—Rev. J. Lee Allgood, pastor. Services, 11 a. m., "The Lord's Supper;" 8 p. m., sermon by the pastor.

TRINITY—Dr. William H. LaPrade, pastor. Services, 11 a. m., Communion.

PEACHTREE ROAD—A. Lee Hale, pastor. Services, 11 a. m., "Light;" 7 p. m., young people's sermon.

STEWART AVENUE—Rev. W. G. Crawley, pastor. Services, 11 a. m., "Feed Them;" 8 p. m., "Go Home to Thy Friends and Tell the Things the Lord Hath Done for Thee."

McKENDREE—Rev. J. D. Booth, pastor. Services, 11 a. m., Communion; 8 p. m.

CAPITOL VIEW—B. F. Mize, pastor. Services, 9:40 a. m., Communion; 8 p. m., "Why War, Disaster, etc.?"

NORTH SIDE—Rev. H. J. Penn, pastor. Services, 11 a. m. and 7:30 p. m. by Rev. G. W. Morris, guest speaker.

WESLEY MEMORIAL—Rev. W. H. Boring, pastor. Services, 11 a. m. and 8 p. m.

BETHANY—W. R. Sisson, pastor. Services, 10:45 a. m., Communion; 8 p. m., Dr. W. H. La Prade, guest speaker.

CASCADE—Rev. H. H. Dillard, pastor. Services, 11 a. m., "Spirit-Filled Men;" 8 p. m., "Volunteers Called."

EPWORTH—Zach C. Hayes Jr., pastor. Services, 11 a. m., sacrament of Lord's Supper; 8 p. m., Dr. C. C. Jarrell, speaker.

CALVARY—Dr. Walt Holcomb, pastor. Services, 11 a. m., "Reigning Terror;" 8 p. m., "Co-operation in the Christian Life," C. B. Funderburk, guest speaker.

DECATUR FIRST—Rev. J. W. O. McKibben, pastor. Services, 11 a. m., "An Unspeakable Gift;" 8 p. m., "The Call of the Ages."

METHODIST PROTESTANT

CENTER HILL—Oscar Bruce Tally Sr., pastor. Services, 11 a. m., "Helpful Rites and Beautiful Ceremonies for the People Called Methodist;" 8 p. m., "Christ Who Is the Faithful Witness."

PRESBYTERIAN.

NORTH AVENUE—Rev. Richard Orme Flinn, D. D., pastor. Services, 11 a. m., "The Last Meditation, the Last Promise and the Last Prayer;" 8 p. m., "The Services of Sorrow."

MORNINGSIDE—Rev. John B. Dickson, minister. Services, 11 a. m. and 8 p. m.

GORDON STREET—Rev. Harold Shields, pastor. Services, 11 a. m., "The Meaning of the Cross;" 8 p. m., "Unfailing Oil and Meal."

DECATUR—Dr. D. P. McGeachy, pastor. Services, 11 a. m., "The Mathmatics of Religion;" 8 p. m., "Your Greatest Day in Life;" both sermons by Dr. Harold C. Smith, guest speaker.

CAPITOL VIEW—Rev. A. Julian Warner, pastor. Services, 11 a. m., "Sacrament of the Lord's Supper;" 8 p. m., Lord's prayer series, "Lead Us Not into Temptation."

PRYOR STREET—Dr. John S. Foster, supply pastor. Services, 11 a. m. and 8 p. m.

DRUID HILLS—William M. Elliott Jr., pastor. Services, 11 a. m., "The Soul's Rebound;" 8 p. m., "Honor Thy Father and Thy Mother."

ORMEWOOD PARK—W. E. Crane, minister. Services, 11 a. m., "Celebration of the Lord's Supper;" 7 p. m., "God in Human Form."

WEST END—Rev. Harry B. Wade, minister. Services, 11 a. m., communion. "They—Me—Thee."

KIRKWOOD—James R. Smith, pastor. Services, 11 a. m., communion; 8 p. m.

ROCK SPRINGS—Rev. H. E. Russell, minister. Services, 11 a. m., "The Slaves Had Their Celebration;" 8 p. m., "The Tears of Warning."

COVENANT—Herman L. Turner, minister. Services, 11 a. m., "Liberty."

CENTRAL—Dr. Stuart R. Oglesby, pastor. Services, 11 a. m., "Christ Our Passover;" 6 p. m., vesper service.

PEACHTREE ROAD—Rev. E. T. Wilson, pastor. Services, 11 a. m.

INMAN PARK—Cecil B. Lawter, pastor. Services, 11 a. m., communion; 8 p. m., "Christian Freedom."

CLIFTON—Rev. E. P. Carson, pastor. Services, 11 a. m., "Transformed When We See Him;" 8 p. m., "The Best Security in the World."

WESTMINSTER—Rev. Ferguson Wood, minister. Services, 11 a. m., "And When They Had Sung a Hymn;" 8 p. m., "What Price Freedom?"

WOODLAWN—Rev. Van M. Arnold, pastor. Services, 11 a. m., "The Last Request;" 8 p. m., "The Abundant Life."

OAKHURST—Rev. Russell F. Johnson, minister. Services, 11 a. m., "A Table of Remembrance, Examination and Communion;" 7:45 p. m., "A Study of Stephen, Philip and Saul."

EPISCOPAL.

ST. JOHN'S—There will be no church service during July. Church school at 9:30 a. m.

HOLY COMFORTER—Prayer and sermon 8 p. m.

CHURCH OF THE EPIPHANY—Rev. James W. Kennedy, rector. Holy communion and sermon, 11 a. m.; Young Peoples' Service League 6 p. m.

ALL SAINTS—Rev. Theodore S. Will, rector. Holy communion, 8 a. m.; choral celebration of the holy communion, 11 a. m.; sermon, "How Can We Defend Our Liberties," by the rector.

CHURCH OF THE INCARNATION—Dr. G. W. Gasque, rector. Holy communion, 7:30 a. m.; morning prayer and sermon, 11 a. m.; Young People's Service League, 6 p. m.

ST. LUKE'S—Rev. John Moore Walker, rector; Rev. Theodore V. Morrison, assistant rector; 8 a. m., holy communion; 11 a. m., holy communion and sermon by the rector; subject, "Liberty."

HOLY TRINITY—Rev. Charles Holding, rector. Holy communion 7:30 a. m. and 11 a. m.

CATHEDRAL OF ST. PHILIP—Rt. Rev. H. J. Mikell, bishop; Very Rev. Raimundo de Ovies, dean; Rev. Charles F. Schilling, canon. Holy communion, 8 a. m.; morning prayer and sermon, 11 a. m., by James Duncan, lay reader.

CHURCH OF OUR SAVIOR—Rev. Charles F. Schilling, rector. Morning prayer and sermon, 11 a. m., by Canon Charles F. Schilling.

CHRISTIAN.

LONGLEY AVENUE—T. A. Corbett, minister. Services, 11 a. m., "The Open Door"; 8 p. m., "A Good Disciple."

EAST ATLANTA—Raymond W. Black, minister. Services, 11 a. m. and 8 p. m.

LAKEWOOD CHRISTIAN—Rev. C. L. Durham, pastor. Services, 11 a. m., "Are You Guilty?" 8 p. m., "The Wages of a Christian."

GRANT PARK—A. C. Peacock, pastor. Services, 11 a. m. and 8 p. m.

PEACHTREE—Dr. L. O. Bricker and Dr. Robert W. Burns, pastors. Services, 9:10 a. m., call to worship by Rev. Mr. Ernest P. Kendall, of Brookhaven; 10:55 Dr. O. P. Gilbert, guest speaker.

FIRST—Rev. C. R. Stauffer, pastor. Services, 10:50 a. m., morning worship, "Three Inalienable Rights"; 8 p. m., "Out of Doors in Palestine—The Fields White Unto the Harvest."

FIRST (EAST POINT)—L. C. Carawan, minister. Services, 11 a. m., "Christ's Prayer for Unity"; 8 p. m., "Passing Through Dry Shop."

DECATUR—Charles L. Harrison, minister. Services, 11 a. m., communion; 8 p. m.

CHURCH OF CHRIST.

GRANT PARK—M. K. Moody, pastor. Services, 11 a. m. and 8 p. m.

SEMINOLE AVENUE—B. C. Goodpasture, minister. Services, 11 a. m., and 8 p. m.

WEST END—H. C. Hale, minister. Services, 11 a. m., "The Sin of Covetousness"; 8 p. m., "Sin—A Growth."

MORELAND AVENUE—W. D. McPherson, minister. Services, 11 a. m. and 8 p. m.; evening service in tent.

BAPTIST.

GORDON STREET—Thomas F. Harvey, pastor. Services, 11 a. m., "Prayer for a Revival;" 8 p. m., "Have Faith in God."

WHITEFOORD AVENUE—Howard Holloway, pastor. Services, 11 a. m., "Knowledge and Power;" 8 p. m., "Where Is All the Money?"

CONFEDERATE AVENUE—Rev. E. L. Barlow, pastor. Services, 11 a. m., "The Man Who Wins;" 8 p. m., "An Evangelistic Sermon."

DEFOOR AVENUE—Rev. S. C. Hays, pastor. Services, 11 a. m., Alvin Smith, guest speaker; 7:45 p. m., "Anchored Away."

PEACHTREE—L. Earle Fuller, pastor. Services, 11 a. m., "Is the World Getting Better or Worse?" 8 p. m., "The Seven Seals."

KIRKWOOD—Dr. K. Owen White, pastor. Services, 11 a. m., "Songs of the Scriptures;" 8 p. m., "Four Impossibilities."

EUCLID AVENUE—Samuel A. Cowan, pastor. Services, 11 a. m., "The Lord's Supper;" 7:30 p. m., tent meeting.

VIRGINIA AVENUE—Solomon F. Dowis, pastor. Services, 10:45 a. m., "Prevailing Prayer;" 8 p. m., "What Makes a Christian?"

CAPITOL VIEW—Dr. W. Lee Cutts, pastor. Services, 11 a. m. and 8 p. m., "The Highest Patriotism."

WEST END—Dr. M. A. Cooper, pastor. Services, 11 a. m., "The Request of the Gadareans;" 8 p. m., "A Promise of Victory Over All Forms of Evil."

TEMPLE—Rev. George McLarty, pastor. Services, 10:45 a. m., "The Wall Built Around Hell to Keep Sinners Out;" 7:45 p. m., "How May Men Know That I Am a Christian?"

EDGEWOOD—Dr. Lester A. Brown, pastor. Services, 11 a. m., "The Christian Religion Divine;" 8 p. m., "The Certainty of the Christian."

INMAN PARK—S. F. Lowe, pastor. Services, 10:50 a. m., "The Freedom Essential to National Glory;" 8 p. m., "Divine Encouragements to Christian Sacrifice."

TABERNACLE—Dr. J. B. Lawrence, pastor. Services, 10:50 a. m., "The Glory of Going On;" 7:30 p. m., "The Return of the Lord and Its Missionary Implications."

JACKSON HILL—Dr. Arthur T. Allen, pastor. Services, 11 a. m., "Healing Without a License;" 8 p. m., "Whom Do Men Say That I Am?"

OAKHURST—Rev. A. B. Couch, pastor. Services, 11 a. m., sermon by Rev. O. B. Newsome; 8 p. m., Rev. O. B. Newsome, guest speaker.

GRANT PARK—Rev. E. M. Altman, pastor. Services, 11 a. m., "I Pray Not That Thou Shouldest Take Them Out of the World;" 8 p. m., "The Song of the Saved."

DRUID HILLS—Dr. Louie D. Newton, minister. Services, 9 a. m., 11 a. m., Dr. Kyle Yates, guest speaker.

CENTRAL—Paul A. Meigs, pastor. Services, 11 a. m., "The Seventh Commandment;" 8 p. m., "The Memorial Supper."

FIRST—Dr. Ellis A. Fuller, pastor. Services, 11 a. m., "He That Doeth the Will of God Abideth Forever;" 8 p. m., "The Lord's Supper."

CAPITOL AVENUE—W. H. Major, minister. Services, 11 a. m., "When Is a Sacrifice a Sacrifice?" 8 p. m., "The Barren Fig Tree."

INMAN YARDS—Rev. John Darnell, pastor. Services, 11 a. m. and 7:30 p. m.

McDONALD MEMORIAL—Rev. William L. Ross, pastor. Services, 11 a. m., "Listening to Satan," by J. J. Graham, guest speaker, 8 p. m., "A Balanced Religion," J. J. Graham, guest speaker.

COLLEGE PARK—Rev. James L. Baggott, pastor. Services, 11 a. m., "Christ's Conquering Church;" 8 p. m., "Seeing Inside People," Rev. Joe W. Burton, guest speaker.

FIRST (HAPEVILLE)—Z. E. Barron, pastor. Services, 11 a. m., "Prayer;" 8 p. m., "Christ Will Save the Believer."

MERRITTS AVENUE—Rev. Harmon J. Aycock, pastor. Services, 11 a. m., "Witnessing for Christ;" 7:45 p. m., "To Soul Winners."

PARK AVENUE—Rev. L. E. Smith, pastor. Services, 11 a. m. and 8 p. m.

GROVE PARK—R. D. Walker, pastor. Services, 11 a. m., "Launch Out Into the Deep;" 8 p. m., "Was Unprofitable, Now Profitable."

BEN HILL—Walter M. Blackwell, pastor. Services, 11 a. m., "Why Observe Memorials?" 8 p. m., "Jesus Christ as King."

SECOND (HAPEVILLE)—H. W. Morris, pastor. Services, 11 a. m., "Seeing the Unseen;" 8 p. m., "Christ's Sacrificial Work."

HILLS PARK—Rev. Roy S. Bell, pastor. Services, 11 a. m., "God, Christ and Man;" 8 p. m., "Christ Has a Right to Claim Us."

COOPER STREET—Paul M. Gillam, pastor. Services, 11 a. m., "One Thing I Do;" 7:45 p. m., "Chasing Fleas."

SECOND-PONCE DE LEON—Dr. Ryland Knight, pastor. Services, 11 a. m., "The Responsibility of Citizenship."

CENTER HILL—Dr. W. F. Hinesley, pastor. Services, 11 a. m., "Some Strange Things Happening Around Center Hill;" 8 p. m., "A Rainbow in the Clouds."

PRIMITIVE BAPTIST.

EAST POINT—Services 11 a. m., by Elder Robert Barron, pastor.

SALVATION ARMY.

TEMPLE CORPS—11 a. m., Major S. E. Cox. 8 p. m., Memorial service for Colonel and Mrs. William Range, conducted by Lieutenant Commissioner E. I. Pugmire.

BELLWOOD CORPS—Services, 11 a. m., Captain and Mrs. Ben Jones; 8 p. m., Captain and Mrs. Ben Jones.

FULTON CORPS—Services, 11 a. m., Captain Alma Ages; 8 p. m., Captain Alma Ages.

LAKEWOOD CORPS—Services, 11 a. m., Captain and Mrs. Marsalis; 8 p. m., Captain and Mrs. Marsalis.

LIBERAL CATHOLIC.

CHURCH OF ST. MICHAEL THE ARCHANGEL—10:15 a. m., adult study class, "The Invocation;" 10:45 a. m., holy eucharist, missa cantata, Sunday school and sermon, "The Angelic Ministry."

FREE METHODIST.

FIRST—Rev. R. J. Milligan, pastor. Preaching, 11 a. m. and 8 p. m.

SECOND—Rev. Fred R. Horton Jr., pastor. Preaching, 11 a. m. and 8 p. m.

CHRISTIAN SCIENCE.

FIRST CHURCH—Services, 11 a. m. Subject, "God."

SECOND CHURCH—Service, 11 a. m., Subject, "God."

FIRST CHURCH, DECATUR—Service, 11 a. m. Subject, "God."

LUTHERAN.

GRACE EVANGELICAL—Rev. Theo G. Ahrendt, pastor. Services, 11 a. m., "A Thought On the Doctrine of Hell."

CHURCH OF THE REDEEMER—Dr. John L. Yost, pastor. Services, 11 a. m., "The Giver of All Grace."

OTHER CHURCHES.

ST. JOHN'S EVANGELICAN REFORMED—Services, 9:45 a. m., German Service; 11 a. m., Morning Worship Service.

FIRST CHURCH OF THE NAZARENE. Rev. Edward K. Hardy, pastor. Services, 11 a. m., "The Saints Remedy in Time of Trouble;" 7:45 p. m., "Heaven, a Better Country."

EAST LAKE TABERNACLE—Rev. F. L. Squires, pastor. Services, 11 a. m., "Christian Obligations;" 8 p. m., "The Exceeding Riches of His Grace."

ATLANTA GOSPEL TABERNACLE—Dr. Ira E. David, pastor. Services, 11 a. m., "Abounding Fruitfulness;" 7:30 p. m., Closing program of the Vacation Bible School.

FIRST SEVENTH-DAY ADVENTIST—Services, 8 p. m. "Thou Shalt Not Bear False Witness Against Thy Neighbor."

CONGREGATIONAL HOLINESS—Rev. Watson Sorrow, pastor. Services, 11 a. m., and 7:45 p. m.

CENTRAL CONGREGATIONAL — R. Wiley Scott, pastor. Services, 11 a. m., "About Telling the Truth."

RIVERSIDE CHURCH OF GOD—G. R. Watson, pastor. Services, 11 a. m., and 7:45 p. m.

Sylvania Rotary Club Formed at 12:01 A.M.

SYLVANIA, Ga., July 1.—The Millen Rotary Club completed the organization of a new club here at 12:01 o'clock this morning—believed to be the first new Rotary club in the world for the new fiscal year beginning today.

Officers of the new club are George Hill Jr., president, and John Mills Jr., secretary-treasurer.

Members of the Millen club coming here for the meeting were Jack Johnston, secretary-treasurer; Charles Anderson, sergeant-at-arms; E. D. Fletcher and Dr. H. G. Lee. Porter Carswell, of Waynesboro, 165th district governor of Rotary, also was present.

The Millen club, of which C. Burgess Landrum is president, was formed February 11, 1938, and observed its charter night March 30.

OSCAR ESPY RITES TO BE HELD TODAY

Summerville Editor and Publisher Died in Atlanta Hospital Thursday.

SUMMERVILLE, Ga., July 1.—Funeral services for Oscar J. Espy, 63, editor and publisher of the Summerville News, who died in an Atlanta hospital yesterday after a major operation, will be held at the Summerville Presbyterian church Saturday morning at 11 o'clock. The Rev. J. C. Jackson, pastor of the First Baptist church of Summerville, will officiate, and burial will be in Summerville cemetery.

Mr. Espy, a son of the late Rev. D. T. Espy, was a member of one of Chattooga county's most prominent families. He was a member of the Summerville school board, a member and clerk of city council, a Mason, and member of the Modern Woodmen of the World, the Summerville-Trion Rotary Club, and the Summerville Civitan Club. He had been a member of the First Baptist church many years, and always took an active part in religious, civic and fraternal work.

Mr. Espy had been editor and publisher of the Summerville News for more than 35 years.

Besides his wife, he is survived by four daughters, Mrs. Leon Gamble, Mrs. George Verden and Mrs. William Freeman, all of Summerville, and Mrs. Robert King, of Menlo; five sons, Roy, David, and O. J. Espy Jr., of Chattanooga, and George D. and Woodrow Espy, of Summerville; four sisters, Mrs. C. A. McConnell, of near Summerville; Mrs. E. A. Robinson, of Fries, Va.; Mrs. S. M. Wade, of Chattanooga, and Mrs. M. A. Treadwell, of Farmville, La., and two brothers, the Rev. T. J. Espy, of Ringgold, and Boyce P. Espy, of Chattanooga.

GROUP TO OBSERVE REOPENING OF CCC

Celebration Planned in Murray County.

CHATSWORTH, Ga., July 1.—Citizens of the seventh and ninth congressional districts, comprising the mountain counties of north Georgia, are arranging a celebration to mark the reopening of CCC work in Fort Mountain State park, situated in Murray county on the scenic highway from Chatsworth to Ellijay.

The celebration will take place Friday afternoon, July 8, beginning at 4 o'clock, atop Fort mountain, now reached by a 40-foot road. Parking space is available for several thousand cars.

Governor Rivers has been invited to make the principal speech of the occasion and other invited guests will be members of the State Highway Board, congressmen and other public officials.

MISSIONARY QUITS; TO LIVE IN NEWNAN

Miss Margaret Cook Served 35 Years in Japan.

NEWNAN, Ga., July 1.—Miss Margaret Cook, Southern Methodist missionary to Japan for the past 35 years, landed at San Francisco yesterday. She has retired from missionary service. Leaving the Pacific coast during the week end, she will arrive in Atlanta next Friday, coming via New Orleans.

A daughter of the late Dr. W. F. Cook, Methodist minister, Miss Cook is a sister of Mrs. T. E. Atkinson, of Newnan, with whom she will make her home. Her brother, the Rev. Ed F. Cook, of Macon, is a minister in the South Georgia conference, and another sister, Mrs. F. C. White, now of Newnan, was formerly a teacher at Wesleyan College.

Before her retirement, Miss Cook was located at the Southern Methodist mission at Osaka, Japan. Educated at Wesleyan, she entered mission work soon after leaving the college.

YOUNG PRESBYTERIANS CLOSE MEETING TODAY

THOMASVILLE, Ga., July 1.—The Young People's conference of the Southwest Georgia Presbytery, being held this week at Camp Frances Archbold, near here, will close tomorrow afternoon.

Attending the conference are 70 delegates and 10 faculty members, 14 churches and two missions being represented. Delegates and faculty members from the following places are attending: Cairo, Pelham, Thomasville, Bainbridge, Albany, Climax, Donalsonville, Camilla and Moultrie.

The Rev. M. A. McDonald, of Moultrie, is general director of the conference, and faculty members are the Rev. R. T. Gillespie, Thomasville; the Rev. W. A. Foley, Quitman; the Rev. C. H. Leach, Donalsonville; the Rev. John McKinnon, Cairo; the Rev. J. U. Ward, Bainbridge; the Rev. Marion Bradwell, Pelham, and the Rev. James Coad, Thomasville.

Mrs. Clayton Baker, of Cairo, is dean of girls for the conference, and Mrs. Paul Sparrow, of Thomasville and Rossville, is camp dietician.

BURNED WITH POTASH, SHERIFF LOSES SIGHT

QUITMAN, Ga., July 1.—(AP)—Physicians today gave up hope of saving the sight of Sheriff Colin E. Clanton, who was burned when a short-term prisoner threw potash on him at the Brooks county jail June 17.

The sheriff, firing blindly, shot and killed the prisoner, who was identified by Mayor Albert Tidwell as Berry Stokes, negro.

A specialist who has been in daily attendance on the sheriff said the fight to save his left eye "is apparently hopeless." The right eye was destroyed.

Clanton has served Brooks county as sheriff 18 years, and is widely known through south Georgia and north Florida.

STATE LEAF SALES TO BEGIN JULY 28

Tobacco Association of United States Names J. S. Ficklen President.

WHITE SULPHUR SPRINGS, W. Va., July 1.—(AP)—The Tobacco Association of the United States today announced the tobacco market dates for next fall would start with the Georgia markets on July 28.

The South Carolina markets will open August 4, the eastern North Carolina markets, August 25; the middle belt markets, September 13, old belt markets September 27, and the dark fired Virginia markets, November 28.

No recommendations were made as to the closing and reopening of the bright and dark fired Virginia markets for the Christmas holidays.

James S. Ficklen, of Greenville, N. C., was elected president of the association, succeeding E. J. O'Brien Jr., of Louisville, Ky.

Three vice presidents were named: J. W. Dunnington Jr., Farmville, Va.; W. A. Goodson, Winston-Salem, N. C., and A. B. Carrington Jr., Danville, Va.

President O'Brien, in an annual address, said of the new wages and hours bill:

Hits Pay-Hour Bill.

"While certain industries in the north and east may be able to support the provisions of this bill, it will have a most disastrous, if not fatal, effect on certain branches of the leaf tobacco industry. The agreed rates of wages and hours of employment will abnormally increase the cost of stemming and redrying of strips 100 per cent the first year."

Covering a wide field, O'Brien reviewed factors which point to a good season, including increased steamer space for shipping and delay in the threatened railway freight boost.

He also pointed to increased marketing quotas which have received federal approval. The allotments are flue-cured 753,482,000 pounds, burley 357,000,000 pounds, and fire-cured and dark air-cured 147,900,000 pounds.

3 FUGITIVES SEIZED IN SAVANNAH CHASE

Admit Flight From Texas; Arrested After Laundry Safe Is Blown.

SAVANNAH, Ga., July 1.—(AP)—Three men who Detective Chief J. C. McCarthy said admitted they were fugitives from the Eastman prison at Huntsville, Texas, were captured in a chase through a darkened laundry building early today.

Police raced to the laundry when a near-by resident telephoned he heard an explosion. They found the night watchman bound and gagged and the safe damaged by what police said was a nitroglycerine charge.

The three men were booked as J. H. Massey, 26; Joe Gupton, 34, and D. A. Stone, alias Clint White, 67.

McCarthy said the three told him Stone had been serving 20 years for safeblowing, Massey six years for highway robbery and Gupton 10 years for robbery by assault.

ATLANTAN ADDRESSES WAYS W. O. W. MEETING

WAYS, Ga., July 1.—H. C. Fabian, of Atlanta, state manager, and the Rev. Joseph M. Branch, of Davisboro, head auditor of Georgia Woodmen of the World, addressed a Woodmen's rally here this week, attended by about 100 members and their families.

E. D. Mitchem, consul commander, presided at the rally. The program was arranged by District Manager D. H. Porterfield.

A barbecue supper, served on the banks of the Ogeechee river, featured the gathering.

JASPER — By Frank Owen

"I told him six times we were going to the seashore for our vacation, but he won't listen to reason!"

Railroad Schedules

Schedule Published As Information

TERMINAL STATION
(Central Standard Time)

Arrives—	A. & W. P. R. R.	—Leaves
11:35 pm	Montgomery-Selma	6:20 am
11:35 pm	New Orl.-Montgomery	
12:45 pm	New Orl.-Montgomery	8:50 am
4:30 pm	Montg.-Selma Local	1:00 pm
8:10 am	New Orl.-Montgomery	6:00 pm

Arrives—	C. OF GA. RY.	—Leaves
2:45 pm	Griffin-Macon-Savh.	7:35 am
10:45 am	Columbus	7:35 am
5:55 pm	Macon-Albany-Florida	9:05 am
11:00 am	Griffin-Macon	4:00 pm
6:05 pm	Columbus	4:30 pm
7:55 am	Albany-Florida	6:55 pm
6:30 am	Macon-Albany-Florida	7:25 pm
5:55 am	Macon-Savh.-Albany	10:00 pm

Arrives—	SEABOARD AIR LINE	—Leaves
5:50 pm	Birmingham-Memphis	6:45 am
3:50 pm	N.Y.-Wash.-Rch.-Nor.	12:55 pm
6:25 pm	Ath.-Gwd.-Monroe, N. C.	7:30 am
12:45 pm	Birmingham-Memphis	4:00 pm
6:30 am	N. Y.-Wash.-Rch.-Nor.	6:10 pm
5:30 am	N. Y.-Wash.-Rch.-Nor.	9:15 pm
5:40 am	Birmingham	11:05 pm

Arrives—	SOUTHERN RY.	—Leaves
8:55 pm	Valdosta-Brunswick	7:00 am
7:40 pm	B'ham.-Mfs.-Kan. City	7:10 am
8:20 pm	Detroit-Chicago-Cleve.	8:15 am
5:40 pm	Washington-New York	8:25 am
4:55 pm	Anniston-Birmingham	9:10 am
5:35 pm	Jax.-Miami-St. Pete.	10:10 am
8:35 am	Crescent Limited	1:00 pm
8:10 pm	Rich.-Wash.-New York	1:05 pm
7:45 am	Rome-Chattanooga	1:40 pm
11:50 am	B'ham.-Mfs.-Kan. City	3:40 pm
11:20 am	Warm Spgs.-Columbus	4:15 pm
9:30 am	Fort Valley	5:15 pm
10:00 am	Cin.-L'ville.-Chi.-Det.	6:08 pm
3:30 pm	Washington-New York	6:10 pm
6:45 am	C'bia.-Char'ton.-Wash.	8:00 pm
6:20 am	Jax.-B'wick.-Miami	8:25 pm
7:55 am	Jax.-Miami-St. Pete.	8:40 pm
5:55 am	B'ham.-New Orleans	11:30 pm
5:50 am	Wash.-N. Y.-Asheville	11:55 pm

UNION PASSENGER STATION
(Central Standard Time)

Arrives—	A., B. & C. R. R.	—Leaves
6:50 pm	Cordele-Waycross	7:15 am
5:50 am	Way.-Tifton-Thomasv.	9:15 pm

Arrives—	GEORGIA RAILROAD	—Leaves
5:35 pm	Augusta-Charleston	8:25 am
5:35 pm	Florence-Richmond	8:25 am
6:20 am	Augusta-Florence	8:00 pm
6:20 am	Charleston-Wilm'ton	8:00 pm

Arrives—	L. & N. R. R.	—Leaves
4:30 pm	Kn'xville via Blue Rdg.	7:15 am
6:35 pm	Cin.-Chicago-Detroit	8:15 am
10:30 am	Chatsworth-Etowah	5:00 pm
8:35 am	Cin.-L'ville-Det.-Cleve.	6:25 pm

Arrives—	N., C. & ST. L. RY.	—Leaves
5:40 pm	Cartersv.-Dalton-Chat.	8:00 am
5:50 pm	Chat.-Nash.-St. L.-Chi.	10:00 am
8:20 am	Chat.-Nash.-St. L.- Chi.	6:45 pm
7:00 am	Chat.-Nash.-St. Louis	9:15 pm

ANNOUNCEMENTS

Auto Travel Opportunities 1

THE CONSTITUTION advises caution in securing or offering transportation on a share-expense basis. Demand bona fide references as to reliability, character and responsibility of owner or passengers.

GENTLEMAN driving New York this morning can take three or four; share expenses. Jackson 7700.

DRIVING '38 Plymouth to Jax. July 3. Take 3. MA. 2317. Mr. Redmond.

DRIVING St. Simons Saturday. Take 3. Phone WA. 0010 before 9:30 a. m.

Truck Transportation 2

VAN returning from Jacksonville Tuesday. Suddath Moving & Storage Co., WA. 6795.

RETURN loads N. Y., Chicago, Wash., all points. Nat'l. Del'y. Asso., MA. 7437.

VANS to Fla., Va., Memphis, route points. A. C. White. MA. 1888.

Beauty Aids 4

CROQUIGNOLE OIL WAVES, $1.98. Oil Shampoo and Set Free. RYCKELEY'S 111½ Whitehall St., S. W. JA. 1446.

REISS BEAUTY SALON 206 MITCHELL. MA. 4621.

PERM. WAVES, $2. JACQUELINE BEAUTY SALON, 606 GRAND THEATER BLDG. WA. 7846.

GUARANTEED any style wave with oil treatment, complete $1.50. $2. $3. $5; True-Art. 201 Grand Theater Blg. JA. 6557

OIL CROQUIGNOLE WAVE — Best in town. $2.50. Mackey's, 66½ Whitehall St. JA. 1057 WA. 0073.

LIMITED time. $5 oil waves, $2. Elson Beauty Shop. 23 Arcade. JA. 8140.

TRY our free service department. Artistic Beauty Institute. 10½ Edgewood.

Lost and Found 8

GENEROUS reward for pocketbook lost in C. & S. Bank Wed. morn., containing identification cards. Call owner, Randolph, WA. 0476.

LOST Friday afternoon down town. Lady's diamond wrist watch with diamond bracelet. Liberal reward. DE. 5989.

LOST—In Decatur, pair tortoise shell glasses in brown case. DE. 6184.

Personals 10

DR. E. C. SWANSON, DENTIST. 224 Peachtree Arcade Bldg. JA. 0950. HOURS FROM 9 A. M. TO 8 P. M. Res., Candler Hotel. Decatur, Ga.

SAMPLE HATS ½-priced. Have 1,000 nationally-known ladies' hats, latest styles, $1 up. C. H. Smith. 112 Whitehall.

QUITS — Stops liquor habit. Odorless, tasteless, harmless. May's Cut Rate Drugstore, 114 Whitehall St., S. W.

CURTAINS LAUNDERED, CALLED FOR DELIVERED. 807 PRYOR. MA. 2780.

DR. C. A. DUNCAN, DENTIST. 135½ WHITEHALL ST. MA. 4537.

SEE PINE LAKE TODAY Bathing Fishing Boating

SLIP covers, guar to fit, special price. Mrs. Fuller. MA 1095, CH. 3964.

BOARD—Elderly people, try us. Nurse, tender care, $30 mo. JA. 4573.

BUSINESS SERVICE

Need a Specialist? Advertisers in this classification are capable of furnishing almost any specialized service required in business or the home—consult with them when in need of expert craftsmen.

Altering, Building, Repairing

$6.25 to $9.59 a mo. will beautify and condition your home. No down payment or red tape. Free est. Prompt serv. A. A. A. Contracting Co., Inc., JA. 2217 "Complete skilled service, low cost."

Constitution Classified Ads Bring Results

THE CONSTITUTION CLASSIFIED ADVERTISING

Information

CLOSING HOURS

Want Ads are accepted up to 9 p. m. for publication the next day. The closing hour for the Sunday edition is 8:30 p. m. Saturday.

LOCAL CLASSIFIED RATES

Daily and Sunday rates per line for consecutive insertions:

One time	27 cents
Three times	20 cents
Seven times	18 cents
Thirty times	14 cents
10% Discount for Cash	

Minimum: 2 lines (11 words).

In estimating the space to an ad figure 5 average words for first line and 6 average words for each additional line.

Ads ordered for three or seven days and stopped before expiration will only be charged for the number of times the ad appeared and adjustments made at the rate earned.

Errors in advertisements should be reported immediately. The Constitution will not be responsible for more than one incorrect insertion.

All Want Ads are restricted to their proper classification and The Constitution reserves the right to revise or reject any advertisement.

Ads ordered by telephone are accepted from persons listed in the telephone or city directories on memorandum charge only. In return for this courtesy the advertiser is expected to remit promptly.

To Phone An Ad
Call WAlnut 6565
Ask for an Ad-Taker

BUSINESS SERVICE

Awnings

HIGH quality awnings, Venetian blinds. Low prices. Brown Awning Co. MA. 5246

Basement Waterproofing

WATER SEEPAGE STOPPED. ROOFS REPAIRED, CONCRETE WORK. TERMITES EXTERMINATED. MR. MORRIS, HE. 7256.

Bed Renovating

ATLANTA'S OLDEST RENOVATORS. TRIO MATTRESS CO. MA 2983.

$8.50 INNERSPRING FROM YOUR OLD MATTRESS. EMPIRE, MA. 2068.

SUPERIOR Mattress Co., inner-spring mattresses; day service. HE. 9274.

Blinds—Venetian

STOCK—Venetian blinds, 24-36 in. wide. Price $3.00 up. 600 Peachtree St.

Building, Painting, Screening

REPAIR your home, FHA loan, no down payment. L. P. Loyd. WA. 9103.

Calcimining, Cleaning, Painting

ROOMS tinted, $3; materials furn. Papered $3; Elijah Webb, RA. 5090.

ROOMS papered, $3; tinted, $1.50; cleaning, $1.50. Enoch Webb, RA. 1004.

RMS. tinted, $2; paper hang., $3; cleaned, $1.50; leaks stopped. Webb, RA. 9076

Carpentering, Screening, Repairing

CARPENTERING, repairing, screening, framework All bldg. material. WA. 6614

Contracting

DESIGN, finance, build, repair home. Roles, Inc., 1st Natl. Bk. Bldg. JA. 0162.

Electric Wiring

C. A. PUCKETT—PROMPT, RELIABLE SERVICE. 18 ROSWELL RD. CH. 3622.

Furniture Upholstering

LIVING room suites upholstered, $25.00. Bass Furniture Co., MA. 5123, Brown.

QUALITY upholstering at prices you can afford. J. A. Jackson, RA. 7737.

3-PC. L. R. Suite, uph., everything fur., $19.50 up. Phone MA. 0530.

Floors

OLD floors made new with elec. sanding mch.; paper'g. paint'g. repairs. JA. 2217

Floor Refinishing

BETTER work, better prices, free estimate. Acme Floor Finish Co. WA. 1508.

ROOFING, painting, papering, general repairing any kind. Estimates free. Terms arranged. W. S. Montgomery, MA. 5040.

LET US build, remodel or repair that house for you, all work guaranteed. Tuttle Construction Co., VE. 2368.

Knives and Saws Sharpened

PAPER knives and planer knives ground and honed, circular saws sharpened. Quick Service Saw Repair Co. JA. 5284.

Luggage Repairing

LUGGAGE—We repair and sell all makes. W. Z. Turner. 129 Peachtree.

Moving and Hauling

SPECIAL low rates, moving, hauling. Gate City Coal Company. WA. 0733.

Moving and Storage

LOCAL and long-distance moving; storing, packing, upholstering, refinishing, repairing, household furniture. WA. 7721. CATHCART ALLIED STORAGE CO.

LOWEST rates padded vans, experienced men. Capital Transfer Co., MA. 7437.

Papering, Painting, Refinishing

PAINTING, papering, floor refinishing; guar. 316 N. Highland, N. E. MA. 5557.

Pen and Pencil Service

PEN AND PENCIL SHOP. Kodaks-Service. 115 Arcade.

Piano Tuning

Expert and Reliable Piano Tuning $2.50 in Atlanta. Jesse French Co., JA. 1136. 66 Pryor, N. E.

USE WANT ADS

BUSINESS SERVICE

Plumbing Supplies

WHOLESALE, retail, buy direct. 197 Central, S. W. Pickert Plumb. Supply Co.

Radio Repairs

BAMES, INC., WA. 5776. Repairs to all makes radios and Victrolas.

FREE home estimates, expert work, low prices. Open nights. VE. 2251.

Refrigerator Service

Commercial and Domestic Service. Atlanta Refrigeration Co., JA. 6420.

Roofing

CHAS. N. WALKER ROOFING CO. "We top 'em all." 141 Houston. WA. 5747.

Roofing and Repairing

YOUR ROOF—If it leaks, call the roof man; gutter work. JA. 7238.

Roofing, Painting, Papering

SPECIAL price. Work guaranteed; 30 years' exp. W. S. Stroud. RA. 1292.

Sewing Machines Electrified

SEWING MACHINES OILED, ADJUSTED. SPECIAL, $1.50. AVARY, VE. 3825.

Wall Papering

J. L. BURNETT Lowest prices for best work. DE. 4747 306 Arizona Ave., N. E.

WALLPAPERING, reasonable price. white labor. R. J. Butler. RA. 4879.

Water Pumps

ELECTRIC pumps, rams, wells drilled. Sales and service. Richter. 250 Spring St., N. W. WA. 6339.

Window and House Cleaning

NAT. Window Cln. Co., Inc. Floors waxed. Walls, woodwork cleaned. JA. 2160.

Window Shades Cleaned

CLEANED the sanitary way. Returned same day. National Shade. MA. 2611.

EDUCATIONAL

Coaching 11

Hurst Dancing School

SAMPLE lesson free. Regular dance Wed. Sat. P'tree at North Ave. HE. 9226.

Dancing 14

BALLROOM, tap, acrobatic; 16 lessons, $3.00. Margaret Thomas, HE. 8858.

DANNIE DANFORD—Summer special 16 1-hr. lessons; 2 in class, $5 ea. MA. 8398.

EMPLOYMENT

Employment Agency 29

THE best employment bureau since 1921. MURRAY E. HILL & ASSOCIATES.

Help Wanted—Female 30

BETTER business training in shortest time, at lowest cost. Marsh Business College, Grand Theater Bldg., WA. 8809.

Summer prices end July 15. GREENLEAF SCHOOL. MA. 7800

Help Wanted—Male 31

BOOK AND MAGAZINE MEN. Investigate—New amazing deal. PUBLISHERS GUILD, INC. Rhodes Bldg.

WANTED—Colored boys with wheels. Dime Messenger Serv., 77 Edgewood.

EXPERIENCED COLORED HOTEL PANTRY MAN. 75½ HUNTER ST.

A GOOD barber for Saturday. 845 Lee St., S. W.

WANTED—Experienced barber. McClure's barber shop, Fairburn, Ga.

Help—Instruction 34

FOR BETTER POSITION

LEARN Beauty Culture at MOLER'S. The stadard training since 1893. Day and evening classes. Call, write or phone MOLER SYSTEM, 43½ Peachtree, N. E. JAckson 9323.

WORK FOR "Uncle Sam." Start $1,260-$2,100 year. Men—women. Try next Atlanta examinations. List positions and particulars telling how to qualify—FREE. Write today. Franklin Institute, Dept. 77-C, Rochester, N. Y.

STENOGRAPHERS double speed, accuracy, income. Learn STENOTYPE machine shorthand nights. Ask for MR. BEELER, Stenotype Co., representative, at Crichton's Business College, Plaza Way at Pryor St., Phone WA. 9341.

IF you like to draw, sketch or paint—Write for Talent Test. (No fee). Give age and occupation. Box F-507, care Constitution.

LEARN barbering (colored), Griffin Barber College, 556 Mitchell, S.W., MA. 0438

Help Wanted—Salesmen 36

SALESMAN.

WHOLESALE grocer has good proposition and territory for young man with experience and record in same line. Needless for others to apply. Application confidential until interviewed. F-821, Constitution.

Help Wanted—Teachers 37

VACATION in country for teacher or college student, $150 for 60 days' work. Address C-35, Constitution.

PROGRESSIVE TEACHERS' AGENCY. Fielding Dillard, Mgr., 432 Hurt Bldg.

ANSWERS TO TEST QUESTIONS

Below are the answers to test questions printed in editorial page.

1. The first ten amendments to the United States Constitution.
2. New Orleans, La.
3. Department of Commerce.
4. Gertrude Ederle.
5. 320.
6. Montana.
7. My lady.
8. Churchill Downs, Louisville, Ky.
9. The act of kneeling or bending the knees in worship.
10. Palermo.

WHERE TO BUY LIQUORS

RETAIL DEALERS LISTED HERE SOLICIT YOUR PATRONAGE IN DOMESTIC AND IMPORTED LIQUORS, WINES AND CORDIALS.

BUSINESS AREA

GA. & ALA. LIQUOR STORE 147 Alabama St., S. W.

POULOS LIQUOR STORE 152 Alabama St., S. W.

HARVEY'S

HARBIN'S 4 Pryor St. WA. 0039; 95 Marietta St. WA. 0129

ANSLEY LIQUOR STORE

STAR LIQUOR CO. 40 Broad Opposite C. & S. Bank

ACE LIQUOR STORE 25 Cain JA. 3000 and JA. 1500

A complete stock of imported and domestic liquors and wines. LUCKIE WINE & LIQUOR STORE 103 Luckie St. JA. 6500-WA. 8500

REX LIQUOR STORE Next Door York Recreation Parlor

ROXY'S Try Roxy's first and save. A complete line of Scotch, Irish and bonded whiskies. Imported and domestic cordials. 90 Luckie—Next to Herren Rest'rnt.

RESIDENTIAL SECTION

PETERS STREET — JACOBS LIQUOR STORE Sidney W. Jacobs, Proprietor 295 Peters St., S. W.

JOE JOSEPH and JOE MALOOF Liquor Store 257 Peters Street

TENTH STREET — CAPITOL LIQUOR STORE 1075 Peachtree HE. 7538

HERMAN'S LIQUOR STORE 1010 P'tree HE. 6000. HE 6700

FORREST RD. & B'LVD. — FORREST ROAD LIQUOR STORE Forrest Road at B'lvd. WA. 1317

LITTLE FIVE POINTS — MORELAND AVE. LIQUOR STORE 432 Moreland Ave. WA. 3646

JACK'S LIQUOR STORE 440 Moreland WA. 6000-WA. 8600

LITTLE 5 POINTS LIQUOR STORE 439 Seminole Ave. WA. 9439

PONCE DE LEON — LIQUOR 268 Ponce de Leon

600 PONCE DE LEON LIQUOR STORE. VE. 1991.

GREEN'S LIQUOR STORE 733 Ponce de Leon JA. 1661

LINDEN & W. P'TREE — WEST P'TREE LIQUOR STORE 547 W. Peachtree HE. 6888

EMPLOYMENT

Help Wanted—Teachers 37

FIVE full-term librarians; 8 teacher librarians; 5 commercial teachers; 12 English teachers; 5 home economics; 18 athletic coaches. All recent calls. Salaries $90 to $150. Superintendents, $125 to $200. Progressive Teachers Agency, 432 Hurt Building.

WELL-QUALIFIED degree teachers for 1938-1939 placement. Write full details. Sou. H. S. Bureau, Decatur, Ga. DE. 7826.

Trade Schools 39

MEN—For better position and steady employment, learn barbering. Day and evening classes. Call, write or phone MOLER COLLEGE, 43½ Peachtree St., N. E. JA. 9323.

Sit. Wanted—Female 40

EXPERIENCED steno. desires immediate position, temporary or permanent. HE. 8031-J.

DOMESTIC

Help Wanted—Female 42

Call MA. 3704, Fried Agency for reliable cooks and maids.

IF YOU NEED COOKS, maids, butlers, chauffeurs call Fannie Brown, MA. 3781

WA. 3695. Podhouser Agency for reliable colored cooks, maids.

Situations Wtd.—Male 46

EXPERIENCED chauffeur with good references. 628 Larkin St., S. W. Dollie Brown.

FINANCIAL

Business Opportunities 50

FOR SALE, one of the best barber and beauty shop set-ups in Fulton county, fully equipped, doing good business, other interests force me to sell at once, priced very reasonable. For appointment, phone Mr. Jackson, CA. 9203.

DOGS—DRINKS—Bus. section, rent $12, sales $90-$100 wk. It'll keep the whole family. $300 cash stock and all. Southern Business Brokers, Volunteer Bldg. MA. 5778.

MUST sell my auto glass business at once, on account of other interest. Best buy in Atlanta. Mr. Rich, HE. 0188.

PARTY with $1,500 and services. Mfg. business. Investigate. 4 to 5 p. m. Mr. Millikan, 10 Gilmer St., S. E.

BUFFET—Beer, sandwiches, short orders, ice cream. Doing $700 or over mo. $500 cash buys. 763 Marietta St.

CAFE—Attractive little place, $200 cash. ATLANTA BUSINESS BROKERS. 223 Peachtree Arcade WA. 5670

WILL sell night club, operating 2 dance floors, service station, drive-in. Apply Casanova, new Macon highway, Route 42.

LUNCH stand, filling sta. site. Hutch's, Bankhead Hghwy., just across river.

FOR SALE—Filling station. 306 Milton Ave., S. E. See Owner.

CAFE—Close-in, $275. Another $385; another $850. Sheffield Realty Co. MA. 7483.

TO SELL your business call JA. 5083. SOUTHEASTERN BUSINESS BROKERS.

Financial 57

So Says

Mr. McCollum—

"If wishes were horses, beggars might ride."

UNFORTUNATELY, however, wishes seldom get anybody anywhere. So if you've got a financial problem, think no more of it. Just come on down and see how my plan will consolidate your obligations. $60 to $1,000 can be spread over ONE or TWO YEARS at low interest. See me at the Seaboard Loan Corp., 12 Pryor St., S. W.

--AUTO LOANS--
8% INTEREST
NO FEES — NO EXTRAS
APPROXIMATE LOAN VALES.

	1931	1932	1933	1934	1935	1936	1937
Ford	$100	$150	$175	$200	$275	$350	$425
Chev.	100	175	200	225	300	375	450
Plym.	85	150	175	200	275	350	425

Loans on Any Make, Year or Model. NO ENDORSERS. Immediate Service—No Returning.
AETNA AUTO FINANCE
Spring at Harris. Ground Floor Corner.

PERSONAL LOANS
On Furniture and Automobiles. $50 up—12 to 24 Months to Repay. $4.17 per mo. will repay a $100 loan. Friendly, Confidential Service.
ELYEA, INC.
311 Palmer Bldg. WA. 8367.

CONFIDENTIAL loans up to several hundred dollars—Simplified method. Community Loan & Investment Corp. 83½ Broad St., N. W. Second Floor. 41 Marietta St., Cor. Forsyth St. 98 Alabama St. Connally Bldg.

HOME FINANCE CO.
$5 AND UP ON YOUR SIGNATURE
202 Volunteer Bldg.
B. L. LASSITER M. F. CARNEY

So Says MR. McCOLLUM
SEE me at the Seaboard Loan & Savings Co., 12 Pryor St., S. W. WA. 5771.

$5 to $50 — No Mortgages
Nu-Way, 252 P'tree Arcade

ATLANTA LOAN SERVICE.
318 Volunteer Bldg., opp. Piedmont hotel. 66 Luckie St. WA. 5550.

LOW RATE, EASY TERMS ON NEW OR USED AUTOS. 70 PRYOR ST. N. E.

Loans on Automobiles 58

AUTOMOBILE LOANS
On Any Make or Model.
AUTO LOANS & SALES, INC.
WA. 2028. 381 Marietta St.

$5 to $50 — No Collaterals
Nu-Way, 252 P'tree Arcade

Salaries Bought 61

UP TO $50
IN FIVE MINUTES
Just Your Signature
POPLAR FINANCE CO.
OPP. OLD POSTOFFICE
81 POPLAR ST., N. W.

MONEY
SIGNATURE ONLY
CENTRAL INVESTMENT CO.
250 PEACHTREE ARCADE

YOUR SIGNATURE ONLY
$5 to $50 to meet any emergency. Instant service. See us first.
NATIONAL, 501 Peters Bldg.

$5 to $50—NO ENDORSERS
Nu-Way, 252 P'tree Arcade

513 VOLUNTEER BLDG.
MONEY FOR SALARIED PEOPLE

$5-$50—ON SIGNATURE
ROYAL, 229 Grant Bldg.

204 Peters Bldg. $5 to $50

$5-$50-418 C. & S. Bk. Bldg.

$5 to $50. 414 Volunteer Bldg.

LIVESTOCK

Baby Chicks

GET the best buy Ga.-U. S. approved Pullorum-tested chicks from Blue Ribbon Hatchery, 215 Forsyth, S. W.

GET the best buy Ga.-U. S. approved Pullorum-tested chicks from Blue Ribbon Hatchery, 215 Forsyth, S. W.

Cows

MILCH COW—Atlanta, Rt. 2, back of Armour's Fertilizer. H. O. Stokes.

TARZAN AND THE FORBIDDEN CITY No. 42

By Edgar Rice Burroughs

Like a mighty engine of destruction, Ungo, the ape-king, charged down on Tarzan. Around the fighting pair were ranged the bulls of the tribe, growling encouragement to their leader. "Kill! Kill!" And Ungo stretched out his arms to seize his adversary.

Swift as Ara, the lightning, is Tarzan; agile as Sheeta, the panther. Dodging and ducking beneath Ungo's great arms, he whirled, leaped upon the hairy back, and locked the thick neck of the ape in the crook of his arm. "Kagoda!" he demanded.

But Ungo scorned the command to surrender. He did not believe that small hairless arm could harm him. Together the combatants fell to the ground. Tarzan's steely thews pressed tightly. Ungo screamed in pain. In another moment his neck would crack.

"Kagoda!" he gasped; "I surrender!" The ape-man sprang up. "Tarzan is king," he cried. He waited; for it was the privilege of any bull ape to dispute his title, and force him to defend it. If several challenged, Tarzan might be worn down to final defeat!

LIVESTOCK

Dogs

BLACK cocker spaniels, reg. J. W. Burks, 1086 Bellevue Dr., N. E., HE. 4704-W.

MERCHANDISE

Miscellaneous For Sale 70

PAINT $1.00 PER GAL.
ROOFING $1.00 PER ROLL
CALCIMINE, 6c LB.
All size drink boxes; Composition Shingles Window Sash, Doors, Wire, Plumbing, Wheelbarrows, Spoiled Cheese, Canvas Cots.
JACOBS SALES COMPANY
45-47 Decatur St., S. E. WA. 2876.

OFFICE FURNITURE—We have many good values in new and used office furniture at our warehouse at 47-49 North Pryor street.
Horne Desk & Fixture Co.

5¼ CU. FT. Kelvinator refrigerator, used 5 months, was $189.50. Sale price $109.50. Term price $6.50 down, $3.86 month. General Appliance Co., 255 P'tree, WA. 4363.

DUNCAN Phyfe dining rm. suite, nice 3-piece living rm. suite, cocktail tables, coffee tables, gas range, ice refrigerator and sundry pieces. WA. 7721. CATHCART ALLIED STORAGE CO.

NEW 1938 elec. refrigerators, guaranteed 5 years by Nash-Kelvinator Corp.
Reg. $169.95—5½-cu. ft. Leonard $129.95
Reg. $189.95—6½-cu. ft. Leonard $149.95
HIGH'S, 4th floor, WA. 8681.

LUMBER—Siding, oak and pine flooring, windows and doors at a great saving to you for cash. Willingham Lumber Co., 2114 Piedmont Ave. HE. 9092.

REGULAR $79.50 washing machine, reduced to $59.50. Term price $4.50 down, $2.75 month. General Appliance Co., 255 Peachtree, WA. 4363.

1,000 RUGS FOR SALE.
ALL NEW. ALL SIZES, 35c to $35.00.
THE RUG SHOP. 137 MITCHELL ST.

1937 UNIVERSAL electric range, closed units, $89.50 installed. Term price $6.50 down, $3.11 month. General Appliance Co., 255 Peachtree, WA. 4363.

SLIGHTLY used kerosene-operated electrolux refrigerators, bargains for quick sale. Terms if desired. C-248, Constitution.

REGULAR $109.50 washing machine, reduced to $79.50. Term price $4.50 down, $3.44 month. General Appliance Co., 255 Peachtree, WA. 4363.

STEINWAY Grand. Like new. Will sell for ½ price. Lanier Piano Co., WA. 0366, 56 Pryor, N. E.

WRECKING.
ALL KINDS OF USED BUILDING MATERIAL. MR. MOSS, HE. 5953.

GOLDSEAL Linoleum rugs, 98c; also odds and ends in dishes, 5c up. The Trading Post, 186 Mitchell St.

USED Frigidaire; good condition; $49.50. King Hardware Co., 53 P'tree St. WA. 3000.

USED Crosley, Majestic, Philco radios, $5 cash. General Appliance Co., 255 P'tree, WA. 4363.

NEW 1938 floor sample Frigidaires and G. E. refrigerators at special reduced prices. High's, 4th fl., WA. 8681.

ALL KINDS office equipment. Call Office Outfitters, 35 Auburn. MA. 8690.

USED Coldspot refrigerator, $44.50. Terms $4.50 down, $3.75 month. General Appliance Co., 255 P'tree, WA. 4363.

USED Hoffman auto. water heater. Norge washing mach. and ironer. HE. 2181.

BARTELL'S ARMY STORE — TENTS. COTS. TARPAULINS. JA. 0377. 90 Ala.

GROCERIES ½ price, wallpaper ½ price. Watson's, 78 Ala. St., S. W. WA. 2450.

BEAUTIFUL 9-pc. dining suite, $67.50. Hutchins Co., 165 Whitehall.

REDUCED summer rates on piano tuning. Cable's, 235 Peachtree.

BRAND-NEW 1937 Gen. Elec. refrigerator at big reduction. Easy terms. General Appliance Co., 255 P'tree, WA. 4363.

CALL MA. 2912 for air-conditioned refrigerator on easy terms.

CAFE stools and booths. Atlanta Fixture & Sales Co., 104 S. Pryor St., Wa. 5872.

MAJESTIC electric refrigerator, $39.95; 4½-cu. ft. Guar. High's, 4th fl. WA. 8681

HUSKY chicks, feed, supplies. Ga. State Hatchery, 128 Forsyth, WA. 7114.

ATLANTA'S piece good bargain center. Factory Remnant Store, 67 Broad, S. W.

CALL MA. 2912 for air-conditioned refrigerator on easy terms.

PAINTS, ½ price, bankrupt stock, come early. 57 Fair St., S. E.

Household Goods 77

BRAND-NEW General Electric range with calrod units, $117 installed. Terms, $7.50 down, $3.51 month. General Appliance Co., 255 Peachtree, WA. 4363.

REGULAR $89.50 washing machine reduced to $64.50. Term price $4.50 down, $2.75 month. General Appliance Co., 255 Peachtree, WA. 4363.

ANTIQUES

SELLING OUT, leaving town. Locknit, 567 Peachtree.

1937 CRAWFORD elec. range, closed units, $89.50 installed. Term price $6.50 down, $3.11 month. General Appliance Co., 255 Peachree, WA. 4363.

USED Eureka vaccum cleaner, $5. General Appliance Co., 255 Peachtree, WA. 4363.

SLIGHTLY used kerosene-operated electrolux refrigerator, bargain for quick sale. Terms if desired. C-248, Constitution.

REG. $69.50 washing machine, reduced to $54.50. $4.50 down, $2.29 month. General Appliance Co., 255 P'tree, WA. 4363.

FORCED to sell complete household furnishings at give-away price. HE. 5676-J.

BEDROOM suite, dining room suite, odd pieces. General Warehouse, 272 Marietta.

Musical Merchandise 78

BAND, orchestra instruments; reliable. Ritter's, 46-48 Auburn Ave.

Typewriters, Ofc. Eqpt. 80

ATTENTION, STUDENTS
SPECIAL rental for home use. All makes rented, sold and repaired. Rent the Noiseless No. 8; 3 months, $5.
American Writing Machine Co.
67 Forsyth St., N. W. Phone WA. 8376.

TYPEWRITER BARGAINS.
ALL makes standards and portable. Special rates. We buy, sell, repair
QUICK SERVICE TYPEWRITER CO.
16 Peachtree Arcade WA. 1618

TYPEWRITER for rent. Special summer rates, 3 months, $5. JA. 0981; VE. 3984.

Wanted To Buy 81

HIGHEST cash prices paid for good used furniture. Merchants' Wholesale Furniture Co., 525 Peters St., S. W. RA. 1153.

CASH FOR USED CLOTHING.
240 Piedmont 353 Edgewood MA. 7957

CASH for old gold, silver. Time Shop. 19 Broad, N. W., near Peachtree Arcade

CASH FOR USED FURNITURE.
MR. ROGER. WA. 6604.

CASH used household goods. Central Auction Co., 145 Mitchell WA. 9739.

WILL pay cash for all makes, enameled barber chairs. Edmondson, WA. 6469.

NEED furniture, rugs, etc., for large apartment. Pay cash. MA. 6660.

MERCHANDISE

Wanted To Buy 81

NEW store opening needs used furniture quick. Union Furniture Co., 326-328 Peters St. JA. 2016.

All Kinds Good Used Furniture. Seidel Furn. Co., 255 Peters. WA. 4389.

WE BUY furniture and sewing machines. Stern Furniture Co. WA. 1310.

ROOM FOR RENT

Rooms With Board 85

913 Ponce de Leon, cor. Linwood; large, first floor, room. HE. 9838.

THE HILL CREST.
DESIRABLE single rm.—lavatory. Gentlemen. 839 Park St., S. W. RA. 2316.

704 PIEDMONT, N. E., ATTRACTIVE RM., PRI. BATH, 2 BUSI. PEOPLE. EXCELLENT MEALS. REAS. WA. 9114.

1467 PEACHTREE — LOVELY CORNER ROOM, REDECORATED, TWIN BEDS; ALSO 2 TERRACE ROOMS. HE. 6604.

197 14TH ST., N. E. Vacancies, double, single; private and semipriv. bath. Delicious meals. HE. 4234.

692 PONCE DE LEON. HOTEL HOME FOR BUS. PEOPLE. 2 MEALS. VERY REASONABL. VE. 1706.

1662 PEACHTREE, N. E. Large room with sleeping porch, private bath, gentlemen; also rmmate lady. HE. 5883.

1393 PEACHTREE, large, attractive rm., private bath, twin beds. Also rmmate young lady. Good meals. HE. 2831.

1720 PEACHTREE ST., N. E.
Lovely rooms, twin beds. HE. 5906.

1084 W. PEACHTREE—Large attr. room, conn. bath, delicious meals. HE. 6095.

868 MYRTLE. Rmmate, young lady. Double rm., conn. bath. HE. 6767.

10TH ST. SECTION—Large cool rm., adj. bath; for 3. Other vacancies. HE. 1351.

INVESTIGATE 685 Linwood, near P. de Leon. Quiet, refined home. HE. 9758-M.

REFINED. N. S. private home. Attr. vac. for 2. Reas rates. VE. 3474.

1246 PONCE DE LEON—Large rm., conn. bath, other vacancies, $20-$25. DE. 7944.

COOL, comfortable vac., balanced meals. Walking distance. $5—$6. HE. 9638.

209 14TH, near Park—Large, attractive rooms, private bath. Reas. HE. 2564.

907 PEACHTREE—VAC., REAS.

LOVELY room, adjoining bath, twin beds, lady roommate. Meals opt. HE. 6844.

208 14TH, N. E.—Nice, cool room, conn. bath, 1 or 2. Quiet home. HE. 2676.

972 JUNIPER ST., N. E.—An att. room, priv. bath; delightful meals. VE. 1561.

REDECORATED, LARGE RM. FOR 3; $4.50. 2 GOOD MEALS. 880 JUNIPER.

91 14TH, N. E.—Semi-priv. home. Business couple or 2 business ladies. HE. 7277.

ATTRACTIVE home, front room, bal. meals, garage, bus. people. HE. 0494.

1215 W. PEACHTREE—Front rm., private bath, excellent meals. HE. 7460-R.

PRI. home, cor. rm., adj. bath, gentlemen or bus. couple. VE. 3562.

300 PONCE DE LEON. Rm. and sleeping porch. Conn. shower, $5 week.

971 PONCE DE LEON—Large, cool rm., private bath; for 2. HE. 6626.

WANTED—Paying guest, private home, attractively furn., $18, $25 mo. WA. 5547.

812 PONCE DE LEON—VACANCY BUSINESS PEOPLE. MA 8678.

450 HOPKINS. Lovely rm., 2 business people; 1 door car. Convs. RA. 3861.

578 ANGIER AVE., N. E.—Priv. home, 2 adults, $20; near Sears. MA. 3909.

1447 PEACHTREE—Rmmate, young lady, twin beds, most reasonable. HE. 4709.

Hotels 87

THE SALVATION ARMY, 339 Luckie St. Rooms, tubs, showers, sprinkler system.

EDISON—450 W. P'tree; clean rms., $3 wk. up. Daily rates, close in. JA. 8688.

Rooms—Furnished 89

HOTEL CANDLER
DECATUR.
SINGLE rooms and 2-room suites. Attrac. weekly, monthly rates. DE. 4451.

WYNNE APT. HOTEL—Room, bath, $1 day, $5 wk., $17.50 to $30 mo. Hotel service. 644 N. Highland. N. E. HE. 4040

BETWEEN Peachtrees, large room, clean and cool; twin beds, convs. HE. 8631.

NORTH SIDE—Very attr., large room, conn. bath, garage, gentleman. WA. 1798.

699 MYRTLE—Large, cool rm., priv. bath, gar., gentleman or business couple.

NEAR Little 5 Points, priv. home, 1 or 2 people. Garage. Reas. WA. 0092.

NORTHSIDE—Cool cor. room, pri. bath, new home; gar.; gentleman. VE. 1502.

PRI. home, nice fur. rm., walking dist., couple or 2 girls. WA. 7691.

ATTRAC. front room, priv. family, bus. people. 1396 Piedmont. HE. 0088-J.

1102 PONCE DE LEON, large, cool front room, conn. bath. HE. 4711.

686 PENN, ½ block Ponce de Leon. Roommate, gentleman. JA. 4833-M.

P'TREE RD., cool, attrac. rm., 5 windows, conn. bath with shower. CH. 3400.

1351 EMORY RD.—Cor. rm., priv. home. Private bath. DE. 7039.

ANSLEY PARK—One or two rms., with private bath. HE. 8037-M.

28 12TH, N. W.—Attrac. cool room, twin beds, reas; adults. HE. 2962-W.

85 MERRITTS, Apt. 3—Pri. home, twin beds; gentlemen preferred. WA. 5109.

31 3RD ST., N. E.—Single room for gentleman. $2.50 week. HE. 3811-J.

NEAR FOX, 664 Spring, nice rm. low rate, 3rd flr. rm. $2.00. HE. 1850.

NORTH SIDE, bright front room, newly papered. Reas. MA. 7023.

Hkpg. Rooms Furnished 94

P'TREE-PONCE DE LEON SECTION—Room, k'nette, effc'y apt., G. E., all convs. Beautyrest mattress, continuous hot water, adults only, $6.50 wk; 1 at $7.50 wk. 553 Courtland St., N. E.

468 PRYOR, nice section, room and k'nette, sink, hot water, everything furnished, $4. JA. 6506.

INMAN PK., 89 Spruce—Attrac. room, Beautyrest, radio, kitchen, hot water, sink, dishes, linen, gas, ph., gar. $8 wk.

996 W. P'TREE—Room, kitchenette, priv. bath, everything furn. Reas. HE. 4014.

NEWLY decorated cool room, kitchen, everything furn., $28. Adults. HE. 0942-J.

COOL, attrac. room, k'nette, everything furn., reas., to adults. DE. 8896.

724 SPRING, bedrm., large kitchen, semi-priv. bath, $19. HE. 7334.

98 FLORA AVE.—Room and kitchenette; everything furn., $3.00. DE. 5419.

COMBINATION living, bedroom, kitchen. Everything fur., busi. couple. WA. 5568.

201 5TH ST. N. E.—2 lovely rooms, furnished, conv., adults. MA. 3786.

Hkpg. Rooms Unfur. 95

136 OLYMPIC PL., Decatur—3 rooms, private bath and entrance, steam heat, water, lights, garage. Adults.

ATTRAC. bedrm., kitchen and breakfast rm., redec; adults; reas. RA. 3270.

550 ANGIER, N. E.—2 or 3 rooms, lights, water, phone; reas. WA. 0702.

831 OAKHILL AVE., S. W.—2 redec. rooms, pri. ent., bus. people. RA. 2644.

Today in Atlanta's History

One Year Ago Today, Friday, July 2, 1937:

Eddie Guyol case was taken up again by the police committee, indicating an investigation will be pushed relative to conflicting testimony given by police officers about the murder and trial.

Two Years Ago Today, Thursday, July 2, 1936:

Crop-nourishing, body-cooling showers drove the mercury below 90 degrees for the first time this week, with the weatherman predicting a continuance of the much-needed rain.

Five Years Ago Today, Sunday, July 2, 1933:

Two northside drug stores were victimized by holdup men, one pharmacy losing nearly $200 in cash to three bandits, and the other yielding $16 to six robbers.

Ten Years Ago Today, Monday, July 2, 1928:

Governor L. G. Hardman declared he would go before the people of Georgia with an appeal for re-election based "on measures, and not men," and that he would point out advances made during his administration.

Fifteen Years Ago Today, Monday, July 2, 1923:

One of the heaviest rains of the season swept down on Atlanta, temporarily halting electric service, causing a trolley collision, the collapse of a building, numerous derailments and damage to many properties.

Twenty Years Ago Today, Tuesday, July 2, 1918:

Atlanta was turned into a seaport town when streets of the city were "invaded" and "captured" by hundreds of bluejackets who were on their way to a port somewhere farther south.

TODAY—

And every day you'll find Constitution Want Ads helpful in solving problems of all kinds arising in the home or business.

CALL WALNUT 6565 FOR AD TAKER

REAL ESTATE—RENT

Apartments—Furnished 100

ATTRACTIVE efficiency apt., conn. tile bath, with shower; Frigidaire, lights, gas, linen and dishes furnished, $8 weekly; another $5.50, one without k'nette, $4.50. 161 Merriitts. Piedmont car. WA. 4095.

868 JUNIPER—Living room, Murphy bed, sun parlor, bath, kitchen, newly dec. Gas, elec. furnished; $32. VE. 2289.

SUBLEASE—P'tree Rd., completely furnished, modern 5-room apt. Adults. Refs. HE. 2802.

521 BOULEVARD—3 or 4-room apartment, nicely furnished. Redec., porches. Apt. 15.

ITALIAN VILLA, 200 Montgomery Ferry Dr., Piedmont-Ansley bus; single room to single party; refs., $25 mo.

699 MYRTLE—4 LARGE, COOL ROOMS, BATH, GARAGE, PORCHES; REAS.

NEWLY furn. corner efficiency. Redecorated; quiet, well kept, bldg. HE. 6543.

815 PONCE DE LEON—3 or 4 rms., nicely furn. newly dec.; Frig., heat. Apt. 10.

2 BEDROOM apts., $35 by week, month or year. 644 N. Highland. HE. 4040.

184 13TH.—Bet. P'tree and P'mont, 3-rm. eff., heat, redec., $35. HE. 2370-J.

WEST END—149 Lucile. Completely furn. 2 rms., lights, gas, water. RA. 6277.

N. S.—Delightful effcy.; also larger. Modern. WA. 8607 bus.; JA. 9002 nights.

1112 EUCLID AVE.—3 rms., near Little Five Points. Adults. JA. 3055.

Apartments—Unfur. 101

412 BOULEVARD, N. E., Apt 6., living rm., bedrm., kitchen; will redec., $22.50.
ALLAN-GOLDBERG REALTY CO.
WA. 1697.

FOR WORKING couple, living rm., bedroom, bkfast. rm., kitchenette, newly decorated. $27.50. Open for inspection. 654 Boulevard, N. E. MA. 0066 or WA. 2114.

2788 P'TREE RD.—Attractive 5-room apts., with 2 bedrooms. Exclusive neighborhood. WA. 0100.

NICE apartment, near Buckhead; present occupant must sublease. Call CH. 3522 anytime for appointment.

749 PEACHTREE, N. E. (Blackstone). 5-room corner, $60.
GARLINGTON-HARDWICK. MA. 6213.

915 GREENWOOD AVE., N. E.—Attrac. efficiency, also bedroom aptr., electric refrigeration; reas. MA. 3087.

946 MYRTLE, N. E.—3-ROOM APARTMENT; ELECTRIC REFRIGERATOR; STEAM HEAT; NO CHILDREN.

623 Grant, S. E., 5-rm. apt. $25.00
150 Dodd Ave., 6-rm. house 20.00
WA. 5794. VE. 2659.

604 2ND AVE., Oakhurst, 3 rms., bath, lights, water, heat, G. E., garage. Couple, $30. DE. 8421.

E. ATLANTA—3 rooms, pri. entrance, water, garage, $25. 427 Florida Ave., S. E. MA. 9946.

1229 EUCLID Ave., N. E., 5-rm. cor. apt., $40. Garlington-Hardwick, MA. 6213

826 DIXIE, Inman Pk., 4-rm. effic., well-kept bldg., redec. JA. 5570-W.

458 BLVD., N. E. 4 or 5 rooms, newly decorated, Frigidaire, $30. Apt. 5.

MODERN 4 rms., 1st flr., electric refrigerator. 617 Parkway Dr., $35. WA. 4663.

APARTMENTS of distinction. Briarcliff, Inc. 755-63 Peachtree. WA. 1394.

386 PARKWAY DR., N. E., 3-rm. effcy., $27.50. Garlington-Hardwick Co., MA. 6213.

GOLDSMITH APTS., 6 rooms, 2 baths, 3 porches. References. HE. 3452.

458 BOULEVARD—4 rooms, newly dec., 2 bedrms., Apt. 9 or see janitor.

486 BOULEVARD—3-room apt., newly decorated. See janitor or call VE. 2381.

942 JUNIPER—4-rm. corner apt. Refrigeration, garage. Apply A-1, VE. 1012.

155 3RD, N. E. Desirable 5-room apt., 2nd floor front, $45. Janitor.

UPPER 3 rms., with porch., G. E., $35. 240 Ponce de Leon. MA. 1326.

490 ANGIER AVE., N. E., APT. 1, 4 ROOMS, REDECORATED, $32.50.

SUBLEASE 5-room apartment. 515 Lee St., Apt. 19. RA. 2652.

Apts.—Fur. or Unfur. 102

RIDLEY COURT APTS.
FIREPROOF
131 FORREST AVE., N. E., 2-5 ROOMS. WA. 7416.

NORTHSIDE section, 1898 Wycliff Rd., cor. Collier. Fine 4-rm. apt. with sun parlor. Garage. HE. 9836.

Duplexes—Furnished 105

NEAR Grant Pk., living, 2 bedrms., bath, kitchen, elec. refrig., $25. HE. 2399-M.

Duplexes—Unfur. 106

654 BARNETT ST., N. E.—5-rm., perfect cond. $40. Cheves-Green, WA. 3050.

REAL ESTATE—RENT

Duplexes—Unfur. 106

2621 P'TREE RD., near Wesley, 7 rms., 3 bedrms., 2 baths, 2 garages, $125. Like priv. home. Avail. Aug. Owner, CH. 1800.

HAPEVILLE—3 AND 4-RM. NEW BRICK, GARAGE, SHADES, WATER FUR., ALL CONVENIENCES. CA. 1925.

351 FIFTH, N. E.—3 rooms, new stove, heat, porch, garage, refrig. HE. 2370-J.

Houses—Furnished 110

JULY and August, attractive brick bungalow, furnished; reasonable. WA. 7794.

Houses—Unfurnished 111

207 S. Church St., East Point $37.50
878 Stewart Ave., S. W. 37.50
678 Pryor, S. W. 15.00
1110 Standard Bldg. WA. 0814.

423 Clair Dr., 6 rms., 2 baths $55
592 Harold Ave., 6-rm. brick $45
BOTH brand-new homes. JA. 0668.

1120 GROVE ST., N. W., 5 rms., $25. Sharp-Bolyston Co., WA. 2930.

DECATUR—Brick bungalow, all conv. Immed. poss. Permanent, $35. DE. 3807.

McNEAL properties, good houses for nice people. 389 Windsor, S. W.

629 COOPER ST. S. W.—6-rm. house, arranged for two families, $16. WA. 1915.

7 RMS., 2 kitchens, screened porch, frigidaire, automatic hot water. RA. 2782

Office & Desk Space 115

231 HEALEY BLDG.—Private offices, furn. or unfurn.; desk space. Mail serv.

Resorts For Rent 116

SUMMER cottage, Lakemont, Rabun beach, modernized. 363 Parkway Dr. WA. 2421.

Wanted To Rent 118

WE NEED 50 Hi-Class bung. and houses. Rent $50 and up. Also sale. WA. 2436. Buckhalt. WA. 2114.

FUR. apt. bedroom, kitchen, bath, give location and price. C-247, Constitution.

5-ROOM unfurnished duplex. North Side. Address C-465, Constitution.

REAL ESTATE—SALE

Houses For Sale 120

North Side

HUNTINGTON ROAD
$6,750—SUBSTANTIAL brick bungalow, 2 bedrms., modern and in excellent condition, reasonable cash payment and notes. Geo. F. Gann, MA. 1638 or VE. 1020.
CHAPMAN-BALDWIN CO.

$150 CASH and as low as $15 per month will give you a new 5-room home with all conveniences. Near school and car—in Atlanta's newest subdivision, where many new homes are under construction. Call at once for details. WA. 5632. Dann Realty Co.

$2,000—Bargain
6-ROOM home, needs redecorating, good roof, furnace, lot 50x200, shaded, fenced, no loan. Call W. H. Cook, WA. 0525 or WA. 3585.

HOUSES and duplexes on north side and West End, 15 and 20 years to pay, low interest. 1810 Rhodes-Haverty Bldg.

BEAUTIFUL wooded lots on Bellaire Dr. (off Club Dr.) WA. 9511.

NATIONAL Realty Management Co., Inc. Ground Floor Candler Bldg. WA. 2226.

OWNER anxious to sell 5-room brick; easy terms. HE. 1280, CH. 2191.

SACRIFICING beautiful home because of death. Little cash required. WA. 5620.

SEE OUR HOMES—YOU'LL BUY. MA. 1895. Johnston & Johnston. CH. 2061.

NEW 6 and breakfast room, 2 baths, brick. Particulars, WA. 7991.

JOHN J. THOMPSON & CO.
Candler Bldg. WA. 3935.

Kirkwood

262 MURRAY HILL AVE., N. E.—3 bedrooms, pretty lot, $3,000. Easy terms. Samuel Rothberg, WA. 2253.

East Lake

TWO BARGAINS
EAST LAKE DR., $3,700. Six-room brick on 60-ft. lot, near car line, stores and school.

MEMORIAL DR., $3,900. Six-room brick, level lot, half block car line, stores and school. Both are pick-ups on today's market. Shown by appointment only. Roy Holmes, HE. 3680, WA. 9511.
DRAPER-OWENS CO.

REAL ESTATE—SALE

Houses For Sale 120

West End

SIX REAL BUYS
2089 CASCADE ROAD,
2263 ESSEX AVENUE.
CASCADE HEIGHTS.
1731 BEECHER STREET.
496 WILLARD AVENUE.
1730 MELROSE AVENUE.
ATWELL & BASKIN CO. WA. 5182.

Morningside

689 CUMBERLAND CIR.—Modern new br., 3 bedrms., 2 baths, rec. rm., conv. bus, stores, school. Owner. HE. 5752-W.

Cascade Heights

FIVE-ROOM brick, bkft. room, tile bath, Curtis trim daylight basement; open for inspection. 2323 Venetian Dr., S. W.

Miscellaneous.

BUY A HOME
HAVE the TITLE GUARANTEED and INSURED by
Atlanta Title & Trust Co.

Auction Sales 121

McGEE LAND CO.
320 Healey Bldg. WA. 3680.

Brokers in Real Estate 122

WE SELL HOLC HOUSES.
J. R. NUTTING & CO. WA. 0156

Business Property 124

FORREST & FRANK ADAIR.
1202 C. & S. Bank Bldg. WA. 2517

BRICK STORE, 25x44, side alley, close in, North Side, $1,250. Laird, WA. 1511.

Investment Property 129

CLOSE-IN BARGAIN
7-ROOM 1-story on lot 50x200 to alley. If reconditioned would rent for $30 per mo. Price $750. Mr. Kincaid.
C. G. AYCOCK REALTY CO.
W. U. Bldg. Realtors. WA. 2114.

NEW APARTMENT house for sale on 25 per cent basis. Kopp. WA. 2162.

COMMUNITY store and rent houses priced to sell. A. Graves, WA. 2772.

Lots for Sale 130

COLLEGE PARK.
4 CHOICE lots, fifth block of West Rugby Ave., price $600 each. Terms to suit purchaser.
ALSO one extra large wooded lot West Vesta Ave. Price $300; easy terms. CA. 3693.

NORTHSIDE beauty; 165 ft. width, well wooded knoll overlooking beautiful private lake. Call WA. 3111.
HAAS & DODD.

BEAUTIFUL home sites. Powers Ferry Road. Within five minutes Buckhead. Large wooded lots. Office on property. North Lakes Development Corp., CH. 2670.

100 FT. frontage Peachtree Battle Ave., for special low cash price. Call Perkerson, WA. 5477.

LEVEL, shady lot, between 1785 and 1803 Melrose Dr., S. W. See and make offer. F. C. Berry, WA. 7872; res. HE. 5033-J.

FOR best section North Side lots call Burdett Realty Co., WA. 1011.

LARGE beautiful shady lot in Cascade Heights. Only $600. Terms. RA. 1031.

CHOICE LOTS—A. G. Rhodes & Son, 204 Rhodes Bldg., WA. 6023.

60 FT. frontage, level lot, all convs., near Buckhead $600. WA. 3465.

REX AVE.—Near Barge and Campbellton road, 50x145, cash $55. MA. 1047.

Property For Colored 131

10-FAMILY brick apt., rents $105 mo., $4,000 on terms. ALSO 2 buildings 4 apts. each, rents $128 mo; $5,000, all cash. ALSO 4-family apt., rents $24 mo., $850. WA. 9750.

HUNTER TER.—Large lots, near end of West Hunter car line. $5 down, $5 mo. Owner, 604 Candler Bldg. WA. 5862.

5-ROOM house only $700.00.
No. 200 Lexicon St., WA. 2534.

Suburban 137

$1,500—25 ACRES, six-room house, 2 miles beyond Chattahoochee river off Bankhead Highway. Will trade for close-in property. Come in to office for direction to place. Geo. F. Gann, MA. 1638 or VE. 1020. 71 Forsyth St., N. W.
CHAPMAN-BALDWIN CO.

MINIATURE farm at Wonderland Estates, wooded tracts, 100x600 feet, $250, $50 cash, $15 month. Bankhead Highway to Camp Civitana road, go past camp, sharp left to rock house, Mr. Earley. J. J. Hemperley, WA. 7310.

SOUTH FULTON—55 acres, cottage, shrubbery, vineyard, orchard, barn, fish pond, stocked; ideal hog, poultry farm; immediate possession. Price only $1,250. WA. 0627. C. & S. Bldg. Ralph B. Martin Co.

NEW 3-r. log cabin, on rear lot 211x350. Go Peachtree-Dunwoody road to Carter drive, turn right one block, $2,100. Geo. P. Moore, WA. 2326.

20 BEAUTIFUL acres, old house, barn; ½ in fine woods, spring, branch, 15 miles out, $950. C. H. Smith, WA. 1693.

RIDGEWOOD RD., near Pace's Ferry. 165x600. $1,250. McKinnon. WA. 1603.

Wanted Real Estate 138

EXC. income property for small North Side acreage tract or house; please give details. Address C-468, Constitution.

Classified Display

Auto Trucks for Sale

Month End Clearance Sale

'35 INTERNATIONAL ½-Ton Pickup	$225
'36 DODGE ½-Ton Pickup	325
3—'36 FORD ½-Ton Pick-ups. Each	325
'33 CHEVROLET ½-Ton Panel	125
'33 FORD 4-Cyl. ½-Ton Panel	65
'32 FORD 4-Cyl. ½-Ton Panel; extra clean	185
3—'29 INTERNATIONAL ¾-Ton Panel; bargain. Each	55
'35 INTERNATIONAL C-35 160-In. W. B. Cab, Chassis; good tires	295
'32 G. M. C. 1½-Ton, 157-In. W. B. Cab and Duals	160
'35 FORD 1½-Ton, 157-In. W. B. Cab, chassis, duals	245
'35 INTERNATIONAL C-30 1½-Ton; hydraulic dump	425

Truck in A-1 Mechanical Condition Good Tires. Others to Select From.
INTERNATIONAL HARVESTER CO.
578-80-82 Whitehall St.
MA. 4442—JA. 3934

REAL ESTATE—SALE

Wanted Real Estate 138

WE sell homes, farms, business properties, vacant lots anywhere in Ga. or adj. states. For quick, satisfactory results see or write us. Johnson Land Co., Haas Howell Bldg., Atlanta. MA. 1933.

WE NEED 50 Hi-Class bung. and houses. Rent $50 and up. Also sale. WA. 2436. Buckhalt, WA. 2114.

WANTED, 4th ward negro renting property. Holleman, WA. 5513.

EXCHANGE investment property for Grove Park home or vacancy. JA. 2217.

AUTOMOTIVE

Automobiles For Sale 140

Chevrolets

DEPENDABLE USED CARS AND TRUCKS
"The Old Reliable"
JOHN SMITH CO.
Chevrolet Dealer
530 W. Peachtree St. HE. 0500.

1937 CHEVROLET tudor with trunk, $465. 116 Spring, opposite Southern Railway Building.

DOWNTOWN CHEVROLET CO.
329 WHITEHALL ST. MA. 5000.

Chryslers.

1937 CHRYSLER Royal business coupe, radio, heater, beautiful stratosphere blue finish. Practically new tires, mechanically A-1 extra, clean, throughout. Will sacrifice for $495. No trade. Mr. Harper, HE. 1650.

HARRY SOMMERS, INC.
GUARANTEED resale cars at lowest prices. Peachtree at Forrest. JA. 1834.

1931 CHRYSLER COUPE $85
Lane Dolvin Mtrs., 75 Forrest. MA. 2941.

Fords.

1937 FORD fordor de luxe sedan. Low mileage, extra clean, $475. East Point Co., 229 Whitehall, WA. 6693.

'37 FORD V-8-60 for sale. Good condition. Very reasonable. HE. 3488-R.

1935 FORD de luxe sedan, $225. 116 Spring, opposite Southern Railway Bldg.

1937 FORD TUDOR, $375.
116 Spring St., S. W., opp. Sou. Ry. Bldg.

TWO 1929 models A's, $50 each. 116 Spring, opposite Southern Railway Bld.

Oldsmobiles

1937 Oldsmobile "6" 2-Door Touring Sedan
METALLIC gray Duco, built-in trunk, broadcloth upholstery, spotless. Driven 12,982 miles; practically new tires and mechanically perfect. Spend a July 4th trip in this car and really enjoy it—"trouble free." Will trade for your car and arrange convenient terms on balance.
Mr. Goldsmith, VE. 2468

Packards

1932 PACKARD sedan, excellent condition; 4 new tires; today only, $200. Packard, 370 Peachtree. JA. 2727.

Plymouths.

1938 PLYMOUTH de luxe 4-door sedan, 6,000 miles. Like new. Sacrifice. Matthews, MA. 4457.

1937 PLYMOUTH de luxe tudor with trunk, $495. 116 Spring, opposite Southern Railway Bldg.

1938 PLYMOUTH 4-door de luxe sedan. Southern Buick, Inc., JA. 1480.

Classified Display

Automotive

Frost-Cotton SPECIALS

10 Model A Fords	$25 UP
15 Good Used Cars Under	$50
25 Good Light Cars, ranging in price from	$65 to $195

50—'37 and '38 Model light cars. All makes and body types.

452 Peachtree WA. 9073
Cor. Spring at Baker MA. 8660

JULY 4TH WEEK-END Specials

'37 Chevrolet Town Sedan	$525	'35 Ford Tudor	$265
'36 Chevrolet Town Sedan	445	'34 Ford Tudor	225
'36 Chevrolet Coach	425	'33 Chevrolet Coach	165
'36 Ford Touring Sedan	395	'35 Plymouth Sedan	335
'35 Chevrolet Coach	325	'33 Pontiac Sedan	145
'34 Plymouth Sedan	195	'33 Chevrolet Coupe	175
'35 Ford Coupe	265	'37 Ford Tudor	435
'34 Chevrolet Sedan	275	'33 Ford Tudor	135

Many Others—All Makes—Models

Phone MAin 5000 DOWNTOWN CHEVROLET CO. 329 Whitehall St.

AUTOMOTIVE

Automobiles For Sale 140

Pontiacs

1938 PONTIAC, 2-door, trunk; used 90 days. Bargain. Mr. Henn, 231 Ivy.

Willys

1937 WILLYS de luxe sedan. A clean one, $450. Yarbrough Motor Co., 559 West Peachtree St. HE. 5142.

Miscellaneous

BOOMERSHINE LEADS ATLANTA IN USED CAR VALUES.
BOOMERSHINE MOTORS, INC.
435 Spring St. 520 Spring St.

CALLAWAY MOTOR CO.
600 W. PEACHTREE.
HE. 5858.

50 CARS—Sell $25 down payment. Louis L Cline, 320 Peachtree. WA. 1838.

CAPITAL AUTOMOBILE COMPANY, Opposite Biltmore Hotel. HE. 1200.

WADE MOTOR COMPANY,
399 Spring St. WA. 6720.

1937 OLDSMOBILE 2-door sedan, $545. 394 PEACHTREE, N. E. JA. 4712.

Auto Trucks For Sale 141

1935 CHEVROLET panel, A-1 mechanically, a real bargain for quick sale. Terms arranged. Call Mr. Paris, JA. 0448.

Auto Trucks Rent 142

DIXIE DRIVE IT YOURSELF CO.
14 Houston St., N. E. WA. 1870

HERTZ DRIV-URSELF. Rent a Truck. 40 Auburn Ave. WA. 8080.

Cylinder Grinding 149

FORD A remanufac'd, engs., exch. $30.50
FORD V-8 remanuf'd engs., exch. $40.50
McNEAL ENGINE WORKS.
Since 1905. 330 Rawson. WA. 6407.

Trailers 157

TRAILERS—BUY NOW—PRICES SLASHED. ALL TRAILERS MUST GO. NO REASONABLE OFFER REFUSED. ATLANTA TRAILER MART, WA. 9135.

RENT a new Trailcar and save vacation money. Low rates, easy terms. Trailcar, Inc., 1396 Blashfield, S. E.

COMMERCIAL and House Trailers Mart. Reasonable prices. EVANS MOTORS, 234 Peachtree St.

PALACE DE LUX—2 compartments. Sacrifice. RA. 8868.

Wanted Automobiles 159

CASH FOR USED CARS
DON'T lose your car on account of your inability to meet your payments. We pay cash for your equity and pay off balance due and thereby protect your credit.
C. E. FREEMAN
241 Spring St. WA. 7223.

CASH FOR YOUR CAR
WE PAY HIGHEST PRICES FOR ALL MAKES AND MODELS.
Atlanta Motor Exchange
352 SPRING ST. WA. 5527.

CASH FOR ALL LIGHT MAKE CARS.
John S. Florence Motor Co.
230 WHITEHALL ST. MA. 3362-3.

CASH—Late model car, from owner. Austin Abbott, 266 Peachtree, WA. 7070.

Auto Tires for Sale 166

BALD-HEADED TIRES
MADE good as new. Don't drive dangerous, slick tires. Have them recapped by Brooks-Shatterly's new system and get up to 75% of new tire service out of them. New process puts heat-resisting Cliver tread rubber on your old tires without disturbing the tire structure. Save money and ride like new tires.
Brooks-Shatterly Stations
1721 Lakewood Ave. MA. 2132.
Cor. Spring and Walton Sts. MA. 2231.

TIRES 60% off, brand new. Sizes 600x23, 700x19, 750x18, 750x19, 32x4½. Phone Sears Service Station, WA. 6070.

Classified Display

Automotive

ENJOY THE 4th More In a Sommers "Trouble-Free" Car —Remember—

"Sommers' Used Cars Are Better — Cost No More"

'37 CHRYSLER Coupe	$545
'35 OLDS Coach	295
'33 CHEVROLET Sedan	150
'36 PLYMOUTH Trg. Sedan	375
'36 STUDEBAKER Sedan	475
'35 PLYMOUTH Coach	250
'33 PLYMOUTH Sedan	100
'34 TERRA-PLANE Coach	165
'37 BUICK Sedan	775
'32 NASH Sedan	95
'36 PACKARD Sedan	650
'37 DODGE Trg. Coach	595
'36 FORD Trg. Sedan	350
'36 DODGE Trg. Sedan	395

—OPEN EVENINGS—
HARRY SOMMERS, Inc.
"Chrysler-Plymouth"
375 P'tree JA. 1834

98 FIGHTING PLANES ORDERED BY NAVY

U. S. Superior To Rest of World in Designing Craft, Says Johnson.

WASHINGTON, July 1.—(AP)—The army, placing a $14,433,196 order today for 98 fighting planes, took occasion to proclaim the United States is superior to the rest of the world in designing military aircraft.

The planes ordered include 13 "flying fortresses," 78 smaller bombers and seven stream-lined attack planes.

Louis Johnson, assistant secretary of war, asserted the flying fortress, a huge bomber, "is definite proof that America still maintains its position of leadership in aeronautical design."

This was true, he added, "despite the fact that other nations are spending many times the amount of money available in this country for that purpose."

The planes are the first to be purchased out of the $43,000,000 congress gave the air corps to buy 475 aircraft in the new fiscal year. About 700 new craft already were on order.

The army has some 1,400 first line planes in service now and expects to reach its goal of 2,320 of the most modern types two years hence, officials said.

The 13 four-motor flying fortresses were ordered from the Boeing Aircraft Company, Seattle. They will cost $3,174,802.

Largest of the contracts was a $5,703,287 one with the Douglas Aircraft Company, Santa Monica, Cal., for 78 two-motor bombers.

A third order was for seven single-motor Vultee attack planes, of 'streamlined" model.

FORTRESS CROSSES U. S. IN 11 1-2 HOURS

WASHINGTON, July 1.—(AP) The army announced today that one of its 16-ton "flying fortress" bombers had flown nonstop 2,317 miles across the continent at an average speed of 204.6 miles an hour.

The flight, described by the army as "routine," was made Thursday in 11 hours and 20 minutes from March Field, Cal., to Langley Field, Va.

The plane flew at altitudes between 13,000 and 16,000 feet, its three officers and five enlisted men breathing stored oxygen.

"FLYING FORTRESS" CROSSES OVER GULF

NEW ORLEANS, July 1.—(AP)—One of the army's largest bombers, a giant 'flying fortress," arrived here today after a flight over the Gulf of Mexico from Brownsville, Texas.

The plane, commanded by Major Stanley M. Umstead, army chief test pilot at Wright Field, Dayton, Ohio, is to leave tomorrow morning for Dayton.

LAST RITES HELD FOR MRS. J. V. JONES

Pastor's Wife Died in Hospital Here Thursday.

Funeral services for Mrs. J. V. Jones, 46, wife of the pastor of the Avondale Methodist church, who died Thursday afternoon in a private hospital, were held yesterday morning at Spring Hill, conducted by Bishop W. T. Watkins, assisted by Dr. J. W. O. McKibben and the Rev. Nat Long.

Mrs. Jones served in France during the World War with the Emory medical unit and was cited twice for distinguished service.

After her return, she established Red Cross stations in Georgia, Kentucky and Florida, later being placed in charge of Emory University hospital. She married Mr. Jones in 1923. Burial was in Shoals Creek Baptist churchyard.

Haugwitz Denies Threats to Wife, Is Released Under Bond of $10,000

Agrees Not To Try To Communicate With Barbara Hutton and Not To Carry Firearms; Hearing Set for Tuesday.

LONDON, July 1.—(AP)—Dapper Dannish Count Court Haugwitz-Reventlow was arraigned in Bow street police court today on a charge of threatening his fabulously wealthy wife, the former Barbara Hutton, so that she feared for her life.

The count was freed under 2,000 pounds ($10,000) bail and a hearing was set for Tuesday. His defense will be denial.

Before his release the Count satisfied the court he was not carrying a gun and he promised to keep away from the Countess and not to communicate with her.

The litigation was expected to end in separation or divorce of the nobleman and the blond, American-born heiress to Woolworth millions. They were married May 14, 1935, in Reno the day after her divorce from the late Prince Alexis Mdivani.

She Is Absent.

The Countess did not appear today, remaining locked within her Regent's Park mansion with the couple's two-year-old son, Lance, about whom the quarrel centered. They differed on questions regarding his bringing up.

The child yesterday was made a ward of the chancery court at the request of the Countess, out of control by both herself and her husband.

The Count, met by policemen, was hustled to the Bow street court immediately upon his arrival from Paris to answer the charge. This was done with a flurry and with general bowing.

The charge against him was that he had wrtiten a letter "using threats toward his wife whereby she apprehends she goes in danger of her life or bodily harm."

Far From Happy.

The Count appeared far from happy. The bailiff sang out, "Charge No. 13," and the Count stepped stiffly into the dock and bowed to the magistrate. A few spectators allowed in the small room became attentive. Outside a large crowd milled about.

Most of the discussion was carried on by his counsel, Norman Birkett, and his wife's, Sir Patrick Hastings, two of England's best-known barristers.

The proceedings moved swiftly through the reading of the charge and the setting of Tuesday for the hearing. The court permitted the defendant to go free on his own recognizance in 1,000 pounds ($5,000), which he was not compelled to post, but required an additional surety bond of 1,000 pounds. Should he fail to appear Tuesday his property could be confiscated to furnish the amounts.

Birkett told the court:

"The Count has not the slightest intention of not appearing. His case is that he never made the smallest threats and he had no desire to do so. He is prepared to enter his own recognizance for any amount you may fix."

Can't Talk to Her.

The Countess' counsel then asked that the Count refrain from communicating with his wife. Birkett agreed.

"There is just one other matter," Sir Patrick then said. "I am told there is a question of firearms. I understand from Birkett that the Count does not now carry a firearm."

"I do not want to go into that," Birkett answered. "He has got a license to do so. But in the open court before Mr. Fry (the magistrate who first heard charges against the Count June 22) Sir Patrick emphasized very strongly that the Count was in possession of a firearm."

"That firearm is now in his house in Regent's Park and it has not been in the possession of the Count at any material time."

The court asked the Count to promise not to carry a gun and not to see the Countess, to which he replied:

"I certainly give this undertaking."

NORTHERN SPANISH BATTLE INTENSIFIED

See-Saw Engagements Are Reported Along Line Near Valencia.

HENDAYE, France (at the Spanish Frontier), July 1.—(AP)—Battle for control of Spain's rich eastern coast developed in intensity tonight with Insurgents hammering their way through Bechi village just south of the Mijares river.

Insurgent dispatches said their forces swept government defenders from strong fortifications on the near-by slopes of Mount Ester and Solach.

A government communique, however, said Insurgent front lines had been driven back from Los Mallaes by a counter-attack on that advanced position.

The Insurgents declared they seized control of an important junction of foothill roads south of Rio Secco and east of Bechi after flinging planes and tanks into action ahead of their advancing infantry in the general push southward from the former line between Teruel and Castellon de la Plana.

Mount Ester is south of Fanzara, 15 miles west of Castellon de la Plana and 40 miles north of Valencia.

DR. R. M. ADAMS DIES.

MEMPHIS, Tenn., July 1.—(AP) Dr. R. M. Adams, 65, of Ripley, Miss., president of the mid-south post-graduate medical assembly, died today at a Memphis hospital.

BODY OF M'CORMICK TAKEN FROM CLIFF

Indians and Climbers Labor From Dawn On at Their Grim Task.

ALBUQUERQUE, N. M., July 1. (AP)—Brought from the foot of Sandia peak under state police escort, the body of Medill McCormick, 21-year-old heir to a Chicago publishing fortune, rested tonight in an Albuquerque mortuary.

The final trip was made late this afternoon, after Indians and mountain climbers, who had been working since dawn to bring down the body from the jagged face of the cliff, had transferred their tarpaulin-wrapped burden to a waiting ambulance.

About 30 Indians and weather-beaten forest rangers stood by the ambulance, heads bared, as Albert Simms, stepfather of the youth, said, "Mrs. Simms and I thank you from the bottom of our hearts."

Simms had watched the grim cortege for more than half an hour as it wound slowly over the rocky slope separating the waiting hearse from the entrance to Canyon del Aqua, on whose steep sides the body was found.

The difficult journey marked the close of an intensive eight-day search that started June 23 when McCormick disappeared on a mountain climbing expedition with Richard Whitmer, 20-year-old Princeton student.

Both boys apparently fell from the sheer heights of Sandia Peak, McCormick on one side and Whitmer on the other. Whitmer's broken body was found a week ago today, on the rocks under the west cliff of the peak.

METHODIST UNION WORK IS LAUNCHED

Task Divided Into Eight Divisions by Commission.

EVANSTON, Ill., July 1.—(AP)—Preliminary work of merging the three branches of Methodism in the United States was divided today into eight divisions by the initial meeting of the commission on interdenominational relations and church union.

With Bishop Edwin Holt Hughes, of Washington, D. C., presiding, leaders of the three groups—the Methodist Episcopal church, the Methodist Protestant church, the Methodist Episcopal Church, South—placed the unification activities under the following committees:

Ministry, membership, conferences, education, including church colleges, universities, Sunday schools, and young people's organizations; temporal economy, pensions, church publications and missions, which will include work toward peace and temperance.

RACE RELATION WORK PROBLEMS ARE CITED

TROY, Ala., July 1.—(AP)—A southern conference on "education and race relations" was told today by H. B. Eleazer, director of the interracial commission, Atlanta, that "here in the south no effective system of education can neglect problems so acute, so pressing, so inescapable as those involved in our race relations."

More than 150 representatives of six Alabama colleges, county and city superintendents of education, and classroom teachers, including summer students at Troy College, are participating in the conference.

REPUBLICANS PLAN SUMMER INSTITUTE

Round Table Discussions Will Be Held in Finance, Other Problems.

CHICAGO, July 1.—(AP)—The Republican program committee took a leaf from England's political book today in planning a summer institute of public problems—without inviting the party's titular heads and ruling out the booming of candidates.

Chairman Glenn Frank said round-table discussions in the fields of labor, agriculture, social security, finance, relief and civil service and political liberty would be held August 1 to 6 on Northwestern University's campus in suburban Evanston.

Dr. Thomas H. Reed, director of studies and of the summer program, said the meeting would be unusual in American political history because "there will be no speeches by Republican office holders, Republican candidates or possible candidates for major office."

"The meeting will not be political, as such," he said, "because it will be devoted to 'for and against' discussions of national problems designed to aid the program committee in formulating a constructive Republican program well in advance of the 1940 conventions."

HAMILTON TO PAY JEFFERSON TRIBUTE

WASHINGTON, July 1.—(AP) The Republican National Committee announced today its chairman, John D. M. Hamilton, would lay a wreath on the grave of Thomas Jefferson at Monticello, Va., the afternoon of July 4.

Jefferson, the third President, is regarded by Democrats as the founder of their party.

In a statement announcing Hamilton's intention to honor the southern statesman, the Republican committee pointed out the chairman's visit to Virginia would be his second journey into the south within two weeks. It recalled he addressed the Alabama Republican convention recently.

Hamilton will address the Institute of Public Affairs of the University of Virginia the morning of July 4.

LABOR PARTY SEEKS PLACE FOR HERRICK

NEW YORK, July 1.—(AP)—The National Labor party with which both Republicans and Democrats are dickering for a possible coalition in this state's critical fall elections, will insist upon an influential place for Mrs. Elinore Herrick, regional director of the National Labor Relations Board, as part of its reward for any such alliance.

This was disclosed today by Alex Rose, executive head of ALP. He added that if no coalition came about and the labor party thus put up its own ticket, Mrs. Herrick—frequently accused by some AFL unionists of CIO bias—barring anything unforeseen would have a place on that titcket.

It already had been reported the ALP hoped to use her to unseat Representative John J. O'Connor, a conservative Democrat and chairman of the powerful house rules committee, who is in disfavor with some influential New Dealers.

GERMANY TO PAY AUSTRIA'S DEBT

Agreement With Great Britain Follows Threat To Commandeer Credits.

LONDON, July 1.—(AP)—Germany assumed responsibility today for the principal loans of annexed Austria in a broad settlement of greater Germany's obligations to Great Britain.

The agreement was on a strictly two-nation basis, excluding all other countries holding both German and Austrian bonds, and followed threats that Britain would commandeer German commercial credits here to pay interest on the debts if Germany continued to disavow Austrian obligations.

The status of debts owed the United States remained unchanged. The United States is not in the same favorable bargaining position as Great Britain toward Germany.

Germany buys more from the United States than she sells—just the opposite of the Anglo-German relations—and consequently the United States lacks the same trade lever to force a settlement.

(Since April 6 the State Department in Washington has sent three communications to Germany seeking settlement of the Austrian debts to the United States, amounting to $20,000,000. Germany has not replied.)

Included in the Anglo-German agreement were reductions by Britain in interest rates on two loans floated to help Germany's reparations settlements.

Furthermore, Germany and Britain started conferences about improving their trade relations.

"Formal agreements are now being signed," Sir John said.

DR. NAJIB SALLUME SUCCUMBS IN TOLEDO

TOLEDO, Ohio, July 1.—(AP)—Dr. Najib Nassif Sallume, 69, physician and surgeon, linguist, scientist and author, and formerly an European and Asiatic statesman and military attache, died today.

Naturalized in 1900, Sallume was educated in Syrian Protestant University, Beirut, Syria, and royal universities of Constantinople and Berlin. He mastered 16 languages. Dr. Sallume conducted numerous scientific expeditions across the great Arabian desert and wrote numerous text books.

Last Shackles of Old Chain Gangs Ordered Struck Off by July 15

Segregation of Youthful Prisoners Also To Be Worked Out Immediately, Officials Say; Only Four Camps Now Use Irons on Convicts.

Convict shackles, inspiration for the term "chain gang," must not be used on Georgia prisoners after July 15, the State Board of Penal Administration ordered yesterday.

The state's new prison reform program, enacted by the legislature last spring, provided for striking off chains, expunging the word "chain gang" from official records, segregation of youthful criminals and other changes.

Chairman A. O. Blalock said wardens of the 118 prison camps had been requested to send the board case histories of all prisoners under 18 years of age as the first step in segregation.

Explaining the chain order, Blalock said if any wardens found they had incorrigibles who could not be handled safely without shackles, these men would have to be sent to the industrialized new state prison near Reidsville. The state plant would send the same number of men, who could be worked without chains, to the warden.

"The chains cannot be used even in punishment," the chairman said.

A check with J. G. Glover, state supervisor of prisons, disclosed that chains remain in only four of the 188 camps, on a few men.

A. M. Anderson, secretary of the penal board, said after case histories of youthful offenders in the system are carefully studied, a rehabilitation treatment would be worked out for each boy. Some may be sent to training schools, others to other state institutions, but it is planned that all shall be segregated from "hardened criminals."

ROCKSLIDE KILLS 5 3,000 FEET IN MINE

Crews Dare Death in Desperate Rescue of Three From Shafts.

BIRMINGHAM, Ala., July 1.—(AP)—Rescue workers won a desperate race with time tonight for the lives of three miners entombed 3,000 feet underground in the Praco coal mine by the collapse of a rock wall and brought them to the surface.

Five others were dead, either crushed by the rock or suffocated, while the ninth, workers hoped, was still alive and near rescue.

The first man reached alive, Carl Shackleford, was seriously injured, while Willard Elmore and Gurlis Hyche were suffering from bruises and lacerations.

Still sought was J. D. Painter. He was slightly back of the others when the 350-foot wall gave way.

Lloyd Painter, brother of J. D., died after his arm was amputated by physicians to free him from the debris.

Others known dead were J. I. Wingard, assistant mine superintendent, who was buried by rock; Leonard Docking, Howard Morgan and G. Pheffer.

The Praco mine, 20 miles northwest of Birmingham, is operated by the Alabama By-Products Company.

On a hillside above the shaft, a safety flag, awarded when the mine crew had gone 60 days without an accident, floated in the breeze as grim-faced rescue crews joined those already laboring for the lives of possible survivors.

CIRCUS REACHES SARASOTA HOME

Animals Fed in Stop at Waycross.

SARASOTA, Fla., July 1.—(AP) The big Ringling Brothers, Barnum & Bailey circus—the show that didn't go on—was tucked into winter quarters today under a broiling July sun, its 1938 tour cut short in Scranton, Pa., by a strike of roustabouts and laborers.

Aside from General Manager George Smith, none of the executives accompanied the show here. John Ringling North, youthful president, and his aunt, Mrs. Charles Ringling, vice president, left the circus procession at Savannah, Ga., and headed north.

The show closed last week in Scranton, Pa., after negotiations between North and the Actors' Federation came to naught. It stopped in Washington Wednesday and today in Waycross, Ga., where the animals were fed.

McCormick Steele, who said he was the show's personnel manager, said no union men will be employed on next year's tour. All employes will be fingerprinted and classified before they are hired hereafter, Steele said. He said the plan was designed to eliminate any "lawless element."

FINLAND'S PAYMENTS CREDITED TO CO OPS

WASHINGTON, July 1.—(AP)—Dr. E. Rudolf W. Holsti, Finland's foreign minister, indicated today his country's success with co-operatives was largely responsible for its ability to pay war debts.

He told newsmen that agricultural and wholesale co-operatives increased the nation's exports which, in turn, enabled it to "meet all our international obligations."

News of Gate City Told in Paragraphs

Braswell family of DeKalb county have asked all Braswells and their relatives to meet with them at 10 o'clock Sunday morning, July 10, in the pavilion at Grant park.

Descendants of the late John J. Hart, of Clayton county, Georgia, and Spartanburg district, South Carolina, will hold a reunion at the Grant park pavilion next Monday. A basket luncheon will be served.

Mrs. J. N. McEachern, of Atlanta, was elected a vice president of the International Convention of Christian Education and the International Council on Religious Education at a meeting at Columbus, Ohio, yesterday.

Milton Richardson, a candidate for holy orders, has been given charge of St. Timothy's Episcopal Mission, Kirkwood, and will hold his first service at 11 o'clock tomorrow morning.

J. J. McManus, chief of the Atlanta division, Food and Drug Administration, announced yesterday seizure and condemnation of 74 cases of dried California pears consigned to the Atlanta federal penitentiary. The shipment was destroyed at Savannah.

'I'm Just a Liar,' Man Mountain Says of New Baby

NORCROSS, Ga., July 1.—(AP)—Man Mountain Dean has been soldier and policeman, now is a wrestler and wants to be a legislator—but he's no papa.

The huge, bearded grappler announced in Los Angeles yesterday that his wife had wired him of the baby's arrival. The news reached here a few hours later and came as a distinct shock to Mrs. Dean, who hadn't heard of the blessed event.

Confronted by this, Dean muttered something about playing on the sympathies of the California athletic commission, which is holding up a mat purse, then added:

"Just forget the whole thing. I'm just a liar."

HAROLD G. FOOTE LAST RITES HELD

Business Executive Buried in West View Cemetery.

Funeral services for Harold G. Foote, 55, widely known business executive, who died Wednesday night in a private hospital, were held yesterday afternoon at Spring Hill, conducted by the Rev. Theodore S. Will. Burial was in West View cemetery.

A resident of Atlanta for the past ten years, Mr. Foote was business manager for G. F. Willis, Inc., medicine manufacturers, for many years. He had been engaged in private business in East Lake during the last few years.

He was a native of Leadville, Col., and a graduate of Virginia Military Institute. Before coming to Atlanta he had lived in St. Louis, Pittsburgh and Cleveland. He resided at 2436 Glenwood avenue, S. E.

MORTUARY

MRS. WALLACE G. BRYAN.

Mrs. Wallace G. Bryan, 20, of 562 Capitol avenue, S. E., died at her home yesterday after a brief illness. Surviving are her husband; her mother, Mrs. Ida B. McMillan, and three brothers, William H., Spurgeon and Abraham Lincoln Neel, all of Grant Ridge, Fla. The body was taken last night by Sam R. Greenberg & Co. to Grant Ridge for final rites and burial.

DOROTHY NALLEY.

Dorothy Nalley, three-month-old daughter of Mr. and Mrs. J. N. Nalley, of College Park, died at a private hospital last night. In addition to her parents, she is survived by three grandparents, Mr. and Mrs. J. N Nalley and L. C. Moss. Funeral arrangements will be announced by A. C. Hemperley & Sons, East Point.

GRIFF FREEMAN.

Griff Freeman, 69, of Riverside, died at his home yesterday after a lengthy illness. Surviving are his wife; one daughter, Mrs. G. W. Slate; one son, G. P. Freeman; three sisters, Mrs. W. L. Wood, Mrs. Will Crowell and Mrs. George Martin, all of Atlanta, and one brother, John Freeman, of Austell. Funeral services will be held at 2 o'clock tomorrow afternoon in the chapel of J. Austin Dillon. Burial will be in Hollywood cemetery.

J. A. SWAFFORD.

Funeral services for Jefferson A. (Gus) Swafford, 73, who died unexpectedly Wednesday night at his home, 122 Moreland avenue, N. E., were held yesterday afternoon at Spring Hill, conducted by Dr. Luther Bridgers and the Rev. J. Lee Allgood. Burial was in Greenwood cemetery.

LILIAS H. STEWART.

Funeral services for Lilas Hill Stewart, 35, of 936 Crew street, S. W., who died unexpectedly Thursday afternoon at the home of a cousin, will be held at 2 o'clock tomorrow afternoon in the chapel of Awtry & Lowndes, conducted by the Rev. S. A. Cowan. Burial will be in Greenwood cemetery.

J. E. BEAVERS.

Funeral services for J. E. Beavers, 23, of Constitution, Ga., who died at his home Wednesday afternoon after a lengthy illness, were held yesterday morning in the New Hope Methodist church, conducted by the Rev. W. M. Hunton. Burial was in the churchyard, under the direction of Howard L. Carmichael.

MRS. EPSIE FORBES.

Funeral services for Mrs. Epsie Elizabeth Forbes, 79, of 1119 Uncle Remus avenue, S. W., who died Thursday at her home after a nine-week illness, will be held at 11:30 o'clock this morning at Spring Hill, conducted by the Rev. S. A. Tinkler. Burial will be in West View cemetery.

MRS. GEORGIA ALBERTA STALLINGS.

Funeral services for Mrs. Georgia Alberta Stallings, 30, of 956 Hemphill avenue, N. W., who died Thursday morning in a private hospital after a brief illness, were held yesterday afternoon in the North Atlanta Baptist church, conducted by the Rev. W. H. Major. Burial was in College Park cemetery, under the direction of J. Austin Dillon.

PRIVATE LOANS
On Diamonds, Watches and Jewelry
W. M. LEWIS & CO.
4TH FLOOR PETERS BLDG.

NOTICE OF APPLICATION FOR RETAIL ALCOHOLIC BEVERAGE LICENSE.

On June 28, 1938, I, George Nikas, filed application with the Mayor and General Council of the City of Atlanta to engage in the sale of spirituous or malt or vinous liquors at retail in said city, to be located at 460 Edgewood Avenue, N. E. This is to notify all concerned to show cause, if any they can, why said application should not be granted. This 28th day of June 1938.

GEORGE NIKAS, Applicant.

NOTICE OF APPLICATION FOR RETAIL ALCOHOLIC BEVERAGE LICENSE.

On June 28, 1938, I, N. A. Stewart, filed application with the Mayor and General Council of the City of Atlanta to engage in the sale of spirituous or malt or vinous liquors at retail in said city, to be located at 232 Flat Shoals Avenue. This is to notify all concerned to show cause, if any they can, why said application should not be granted. This June 28, 1938.

N. A. STEWART, Applicant.

BUND HELD RACKET BY PROBER IN N. Y.

McNaboe Sees 'Deadly Parallel' Between Pro-Nazi Group and Communists.

NEW YORK, July 1.—(AP)—State Senator McNaboe today professed to see a "deadly parallel" between the activities of the German-American Bund, a pro-Nazi organization, and the Communist party in this country.

McNaboe, chairman of a legislative committee conducting a general investigation of law enforcement, said the testimony of recent witnesses indicated attempts had been made at "aggressive penetration" into American institutions, including the shipping industry.

In adjourning the hearings indefinitely, McNaboe remarked it was the consensus of the committee that "both the German-American Bund and the Communist party are what might be called rackets."

He spoke after hearing the testimony of Joseph P. Ryan, president of the International Longshoremen's Association (AFL), who charged the Communists had succeeded temporarily in placing sympathetic radio operators aboard all American ships as part of a plot to gain control of the shipping industry.

"A year ago," Ryan said, "every ship leaving this country was in the hands of a Communist radio operator."

He added, however, the Commercial Telegraphers' Union (AFL) had been making a successful fight to reinstate their men in places which had been taken over by Communist operators.

At previous sessions the committee had questioned Fritz Kuhn, leader of the German-American Bund, and Earl Browder, general secretary of the Communist Party, U. S. A.

DESPERADOES DIE IN GAS CHAMBER

N. C. Pair Killed 25-Year-Old Patrolman.

RALEIGH, N. C., July 1.—(AP)—With prayers on their lips, Bill Payne and Wash Turner, North Carolina's most notorious desperadoes of a decade, died in the gas chamber today for the murder of 25-year-old George Penn, a state highway patrolman.

Turner, 35, was the first to go. He entered the gas chamber at 10:30 a. m. The prison chaplain prayed with him, and two minutes later the switch was thrown. He inhaled deeply and his moans were audible for about 45 seconds. At 10:48 he was dead.

Payne, six years older than his partner in crime, left his cell a half hour later. Without turning his head, he walked past nine cells to "death row" to the lethal chamber, and called "Goodby, boys" to the inmates. He shook hands with prison officials and the chaplain, E. C. Cooper, who prayed with him, and sat down in the chair. The gas switch clicked at 11:12 a. m. He was dead 15 minutes later.

FUNERAL NOTICES

BRYAN, Mrs. Wallace G.—passed away at her residence Friday afternoon. She is survived by her husband; her mother, Mrs. Ida B. McMillin; three brothers, Messrs. William H., Spurgeon and Abraham L. Neel, and a sister, Miss Ruth Neel. The remains were taken to Grand Ridge, Fla., for interment. Sam Greenberg & Co.

ROWLAND, Mr. James—of 412 Dunlap avenue, East Point, Ga., died Friday evening at a private sanatorium. He is survived by his daughters, Mrs. J. O. Brandt, Mrs. Mamie Bullard and Mrs. Viola Head; son, Mr. Joe Franklin; sister, Mrs. Mary Robson. The remains were removed to the chapel of Harry G. Poole. Funeral arrangements announced later.

STEWART, Mr. Lilias Hill — The friends and relatives of Mr. Lilias Hill Stewart, Mr. and Mrs. C. H. Stewart, Mr. Charlie Paul Stewart, Mr. and Mrs. Jack Stewart and Miss Florie Bell Stewart are invited to attend the funeral of Mr. Lilias Hill Stewart Sunday afternoon at 2 o'clock from the chapel of Awtry & Lowndes. Rev. S. A. Cowan will officiate. The following gentlemen will serve as pallbearers and assemble at the chapel: Roy Stewart, Whit Stewart, Albert Epps, J. W. Chafin, James Chafin and Lewis Pannell. Interment, Greenwood cemetery.

FUNERAL NOTICES

WEBB, Mr. W. B.—of 419 Courtland street, N. E., died July 1, 1938. Surviving are his sister, Mrs. Gussie Manley, Griffin, Ga.; brother, Dr. J. F. Webb, Decatur, Ga., and several nieces and nephews. Funeral arrangements will be announced later. H. M. Patterson & Son.

STRICKLAND, Mrs. Hobson—The friends and relatives of Mr. and Mrs. Hobson Strickland, of Douglasville, Ga., are invited to attend the funeral of Mrs. Hobson (Nellie Henson) Strickland this (Saturday) afternoon at 3 o'clock (C. S. T.) at Liberty Baptist church. Rev. Guy Rainwater will officiate. Interment in City cemetery. Cliff Collins Funeral Home, Austell, Ga.

FREEMAN, Mr. Griff—The friends of Mr. and Mrs. Griff Freeman, Mr. and Mrs. George W. Slate, Mr. and Mrs. G. P. Freeman, Mr. and Mrs. W. L. Woods, Mr. and Mrs. Will Crowell, Mr. and Mrs. George Martin and Mr. and Mrs. John Freeman, of Austell, Ga., are invited to attend the funeral of Mr. Griff Freeman tomorrow (Sunday) afternoon at 2 o'clock from the chapel of J. Austin Dillon Co. Interment, Hollywood.

STRAUSS, Mrs. William — The friends and relatives of Mr. and Mrs. William Strauss, Mr. William Strauss Jr., Mr. and Mrs. O. S. Jenkins and family, Mr. and Mrs. Leon A. Askew, Mrs. Lena White and Mrs. Kate Acree are invited to attend the funeral of Mrs. William Strauss this (Saturday) afternoon at 3 o'clock from the chapel of Harry G. Poole. Rev. J. Lee Algood and Rev. W. H. Boring will officiate. Interment, West View cemetery. The following named gentlemen will serve as pallbearers and meet at the chapel at 2:45: Mr. Charles D. Young, Mr. J. Sid Tiller, Mr. Charles L. Chosewood Sr., Mr. B. D. Gunter, Mr. Athal W. McClain and Mr. William VanHouten.

FORBES, Mrs. Epsey Elizabeth—The friends and relatives of Mr. and Mrs. W. T. Wells, Clover, S. C.; Mr. and Mrs. R. C. Wells, Donalds, S. C.; Mr. and Mrs. Rollin Brandon and Mr. Buford Wells, all of Clover, S. C.; Mr. and Mrs. Jeff Stewart, Miss Lois Wells, Miss Eula Lynn, Miss Evelyn Bentley, Mr. and Mrs. Ben A. Bentley and Mr. B. A. Bentley are invited to attend the funeral of Mrs. Epsey Elizabeth Forbes Saturday, July 2, 1938, at 11:30 o'clock at Spring Hill. Rev. S. A. Tinkler will officiate. Interment, West View. The following will serve as pallbearers: Mr. R. J. Hudson, Mr. W. S. Brown, Mr. J. L. Bigham, Mr. J. S. Potts, Mr. C. M. Brown and Mr. E. J. West. H. M. Patterson & Son.

DUNN, Mrs. Sarah L. — Friends and relatives of Mr. and Mrs. C. D. Dunn, Miss Orrie Dunn, Mr. and Mrs. H. R. Stephens, Mr. and Mrs. H. C. Chandler, Mrs. C. C. Osborne and family, of Atlanta; Mr. and Mrs. B. G. (Son) Murdock, of Marietta; Mr. Brown Murdock and family, of Barnesville; Mr. J. C. Murdock and family, of Fort Worth, Texas, and family of late Mr. and Mrs. William Murdock, of Atlanta, are invited to attend the funeral of Mrs. Sarah L. Dunn Sunday afternoon at 2 o'clock (D. S. T.), from Holly Springs Methodist church (Cobb county), Rev. Firley Baum officiating. Interment, Holly Springs cemetery. Nephews of the deceased will serve as pallbearers and will please meet at the residence on old Marietta road, near Bolton, at 12:30 p. m. Albert M. Dobbins, funeral director, Marietta, Ga.

SNELL, Mr. Gladstone F. — The friends and relatives of Mr. and Mrs. Gladstone F. Snell, Mr. and Mrs. J. T. Snell and family, Mr. and Mrs. E. R. Snell and family, Mr. Cyril Snell, Mr. Hugh Snell, Miss Omie Snell, Mrs. Gladys Partee and son, Mrs. Myrtle Watkins, Mr. and Mrs. A. H. Williams and family, Mr. and Mrs. William Buchanan, of Snellville, Ga.; Mr. and Mrs. Thomas W. Briscoe, of Stone Mountain, Ga.; Mr. and Mrs. C. W. Criswell and family, Ashburn, Ga.; Mr. and Mrs. W. B. Williford, Cordele, Ga.; Mr. and Mrs. F. C. Snell and family, of Snellville, Ga.; Rev. and Mrs. J. Frank Snell and family, Jesup, Ga., are invited to attend the funeral of Mr. Gladstone F. Snell, Sunday afternoon at 2:30 o'clock (E. S. T.) from Snellville Methodist church. The Rev. Mr. Guest will officiate. F. Q. Sammon Funeral Home, Lawrenceville, Ga.

AcknowledgementCards
Engraved Promptly—Samples Sent
J. P. STEVENS ENGRAVING CO.
WAlnut 6870 103 Peachtree St.

(COLORED)

PRESTON, Mr. Hilliard—of 258 Hilliard street, N. E., passed Friday. Funeral will be announced later. David T. Howard & Co.

PHILLIPS, Baby Corine—The funeral of Baby Corine Phillips will be held today at 3 p. m. Interment Chestnut Hill. Independent Funeral Home.

RICHARD, Mrs. Jennie Lou—The funeral of Mrs. Jennie Lou Richard will be held Sunday, July 3, at 2:30 p. m., from Allen Temple A. M. E. church, Rev. W. R. Wilkes officiating. Interment, South View cemetery. Pollard Funeral Home.

OSBORN, Mr. Will—Friends and relatives of Miss Mary Osborn, Mr. and Mrs. John Osborn and family, and Mr. and Mrs. Lewis Luster and family, all of Athens, Ga., are invited to attend the funeral of Mr. Will Osborn tomorrow (Sunday) at 3 o'clock from Friendship Baptist church, Athens, Ga. Rev. Jeff Henry will officiate. The cortege will leave from our chapel at 12 o'clock. Interment, Spaulding cemetery, Athens, Ga. G. Henry Howard, mortician.

(COLORED.)

HULL, Miss Mildred Elizabeth—will be funeralized at her grave this Saturday at 2 o'clock. Haugabrooks.

MITCHELL, Mr. Will — Funeral services for Mr. Will Mitchell (alias Daddy Bill) will be held tomorrow at 2 p. m. from St. Peter's Baptist church (Blandtown). Interment Lincoln cemetery. Hanley Co.

MARTIN, Little Mamie—The funeral of little Mamie Martin, of Scott's Crossing, will be held today at 3:30 p. m. from our chapel. Interment Lincoln cemetery. Hanley's Ashby St. Funeral Home.

HARPER, Mr. Henry—of 18 C. St., S. W., died July 1 after a brief illness. Friends and relatives of Mr. and Mrs. Henry Harper, Mr. John Henry Harper, Mr. and Mrs. John Smartt, Mr. and Mrs. V. V. Richardson, Misses Willie, Ruth and Eunice Harper, Master Samuel James Harper are invited to attend the funeral of Mr. Henry Harper, Sunday, July 3, at 3 o'clock from the residence, Rev. E. R. Carter officiating. Interment, South View. Ivey Bros., morticians.

HUGH HOWELL

Speaks On

JULY 4th

At Warrenton, Ga., where he was born, OPENING HIS CAMPAIGN FOR GOVERNOR. Entire program will be broadcast over WSB, beginning at 12 O'CLOCK, noon, Eastern Standard Time. Come to Warrenton if you can. If you cannot come, listen in and ask your friends to listen in.

Let's Keep a Sales Tax Out of Georgia

Helps To Solve Those Cross-Word Puzzles

Here's a boon to crossword puzzle fans: A dictionary of hard words commonly used in crossword puzzles. BUT—it's arranged by DEFINITIONS for EASY REFERENCE—in other words, the OPPOSITE WAY to an ordinary dictionary. The definitions are given first and the words follow. These are taken from about 500 actual puzzles and confined to those short, hard words, not familiar to the average person: those words like lei, eta, obi, hedj, etc., that are so hard to fit into the missing corner.

If you're a crossword puzzler, you will find this little dictionary invaluable as a help. Send the coupon below, with a dime inclosed, for return postage and handling costs.

CLIP COUPON HERE

Frederick M. Kerby, Dept. B-176,
Atlanta Constitution Service Bureau,
1013 Thirteenth Street, Washington, D. C.

Here's my dime. Send my copy of "Crossword Puzzledom Dictionary" to:

Name ____
St. and No. ____
City ____ State ____

I am a reader of The Atlanta Constitution.

REMOVAL NOTICE
I have moved my Dental Offices from 30½ Broad Street to 224 Peachtree Arcade Bldg. Hours: 9 A. M. to 8 P. M.
DR. E. C. SWANSON
Phone JA. 0950 Dentist